Model: DM215F

Internal Photos

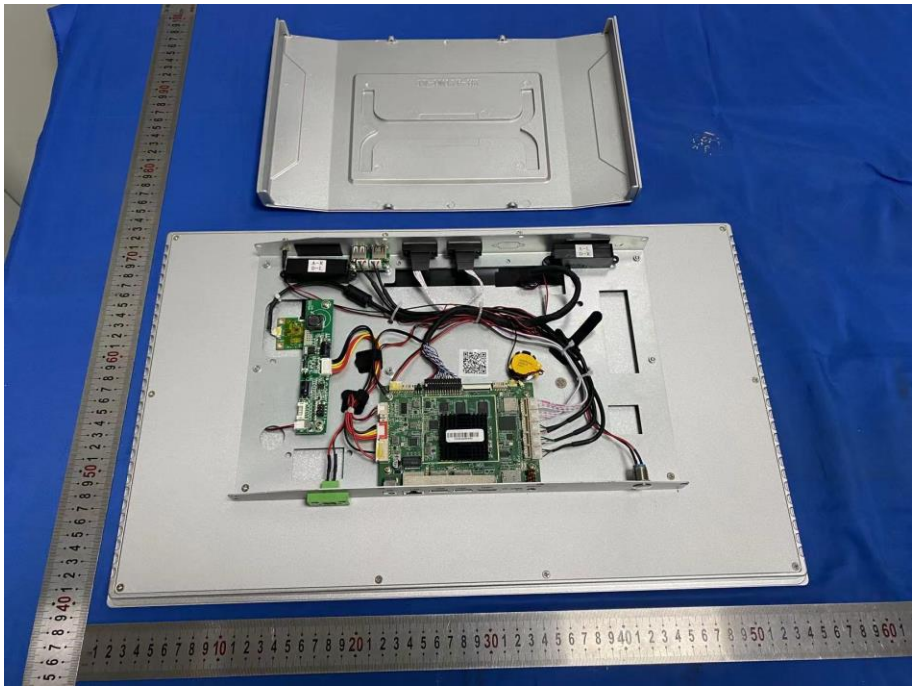

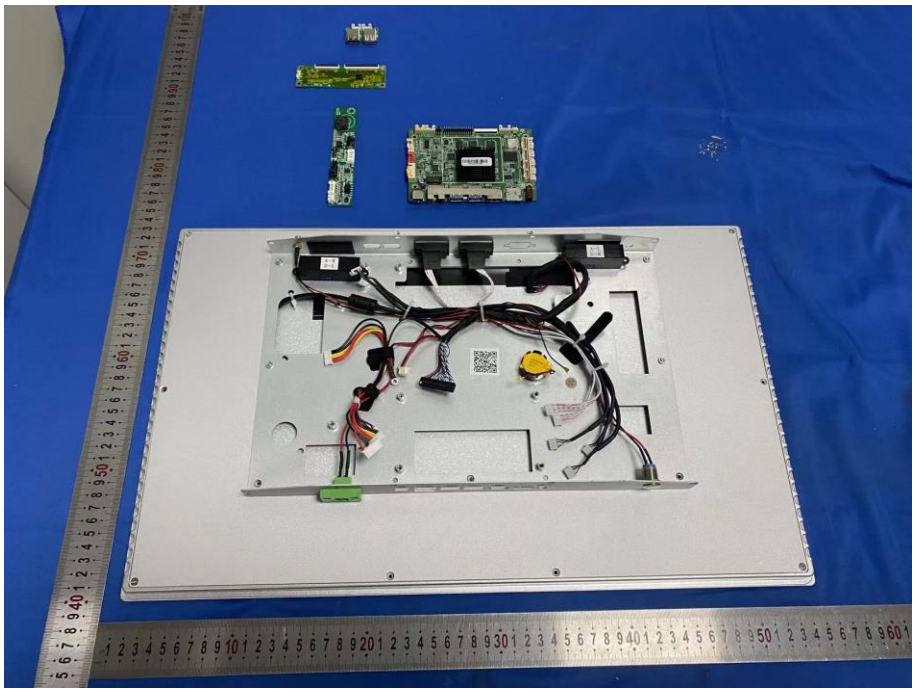

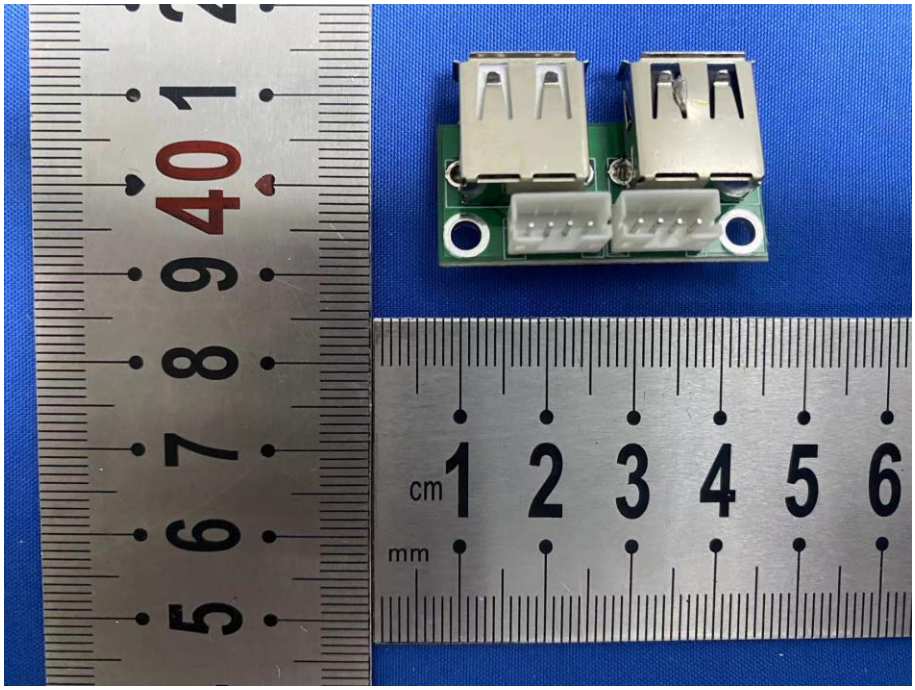
cm 1 2 3 4 5 6
mm

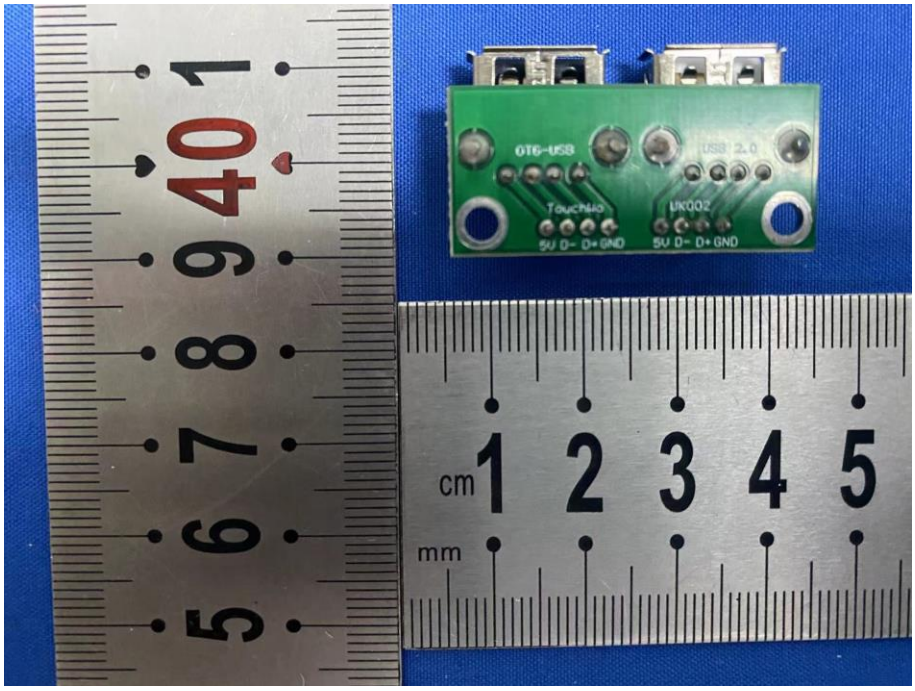
GT6-USB
USB 2.0
TouchNio
UK002
5V D- D+ GND
5V D- D+ GND
cm 1 2 3 4 5
mm

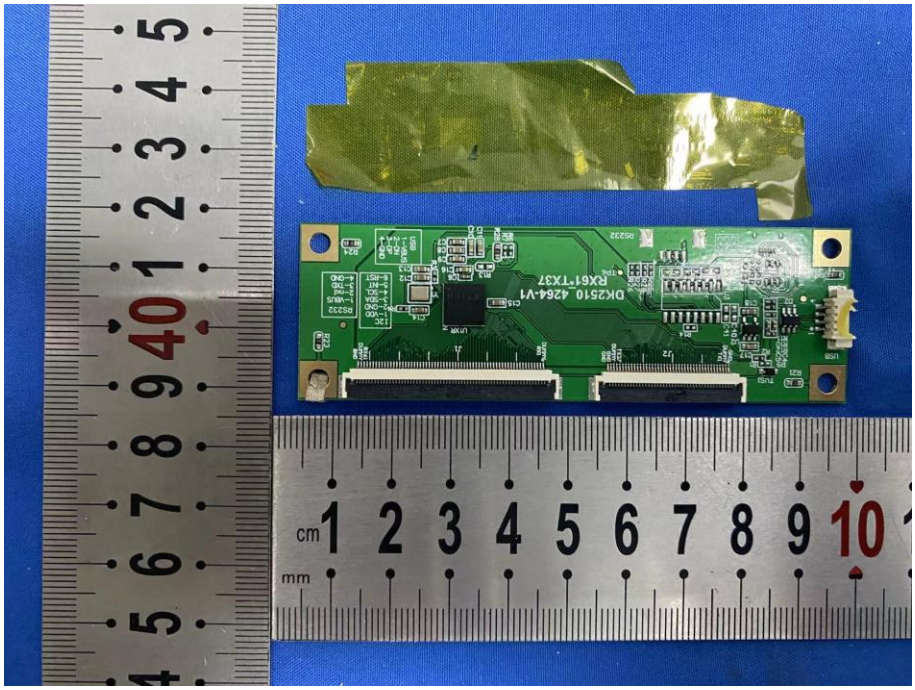

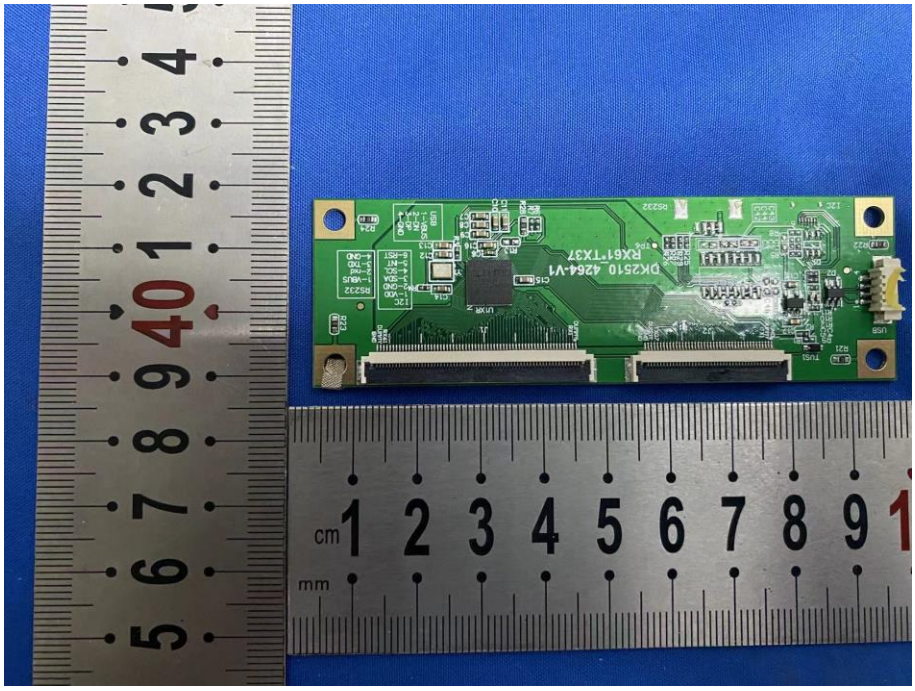

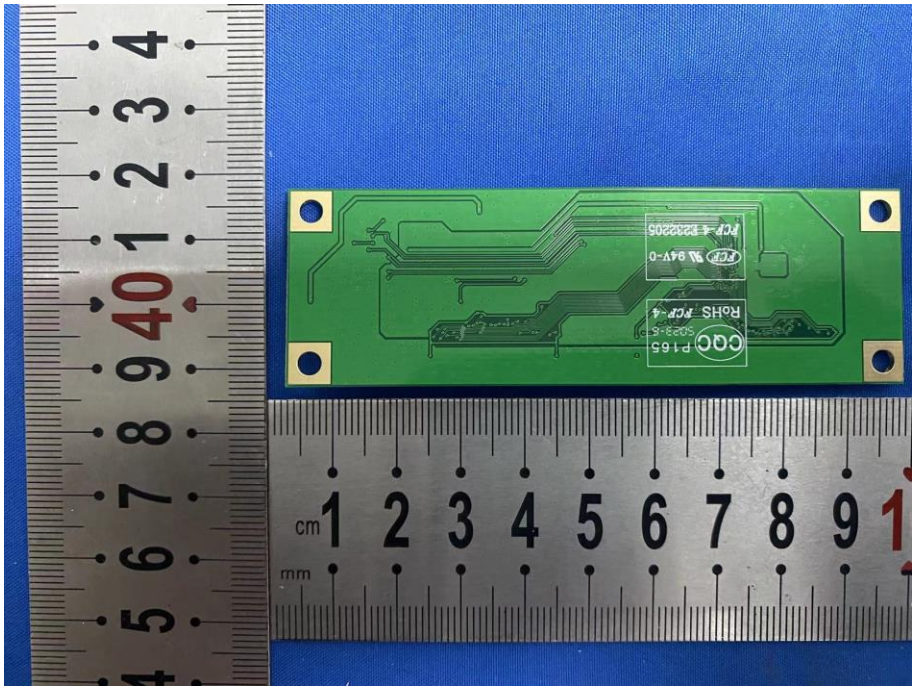

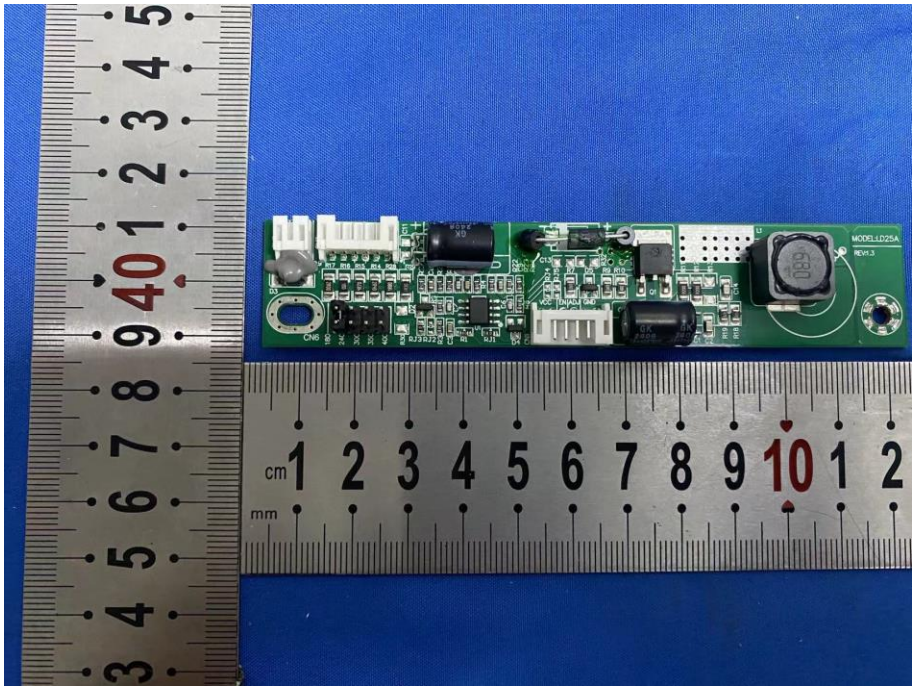

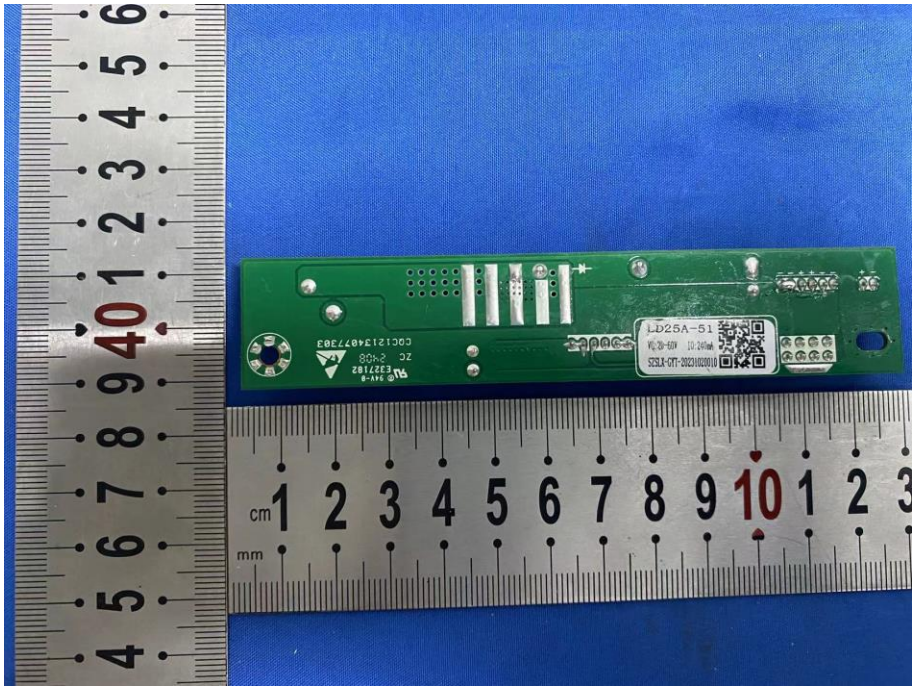
LD25A-51

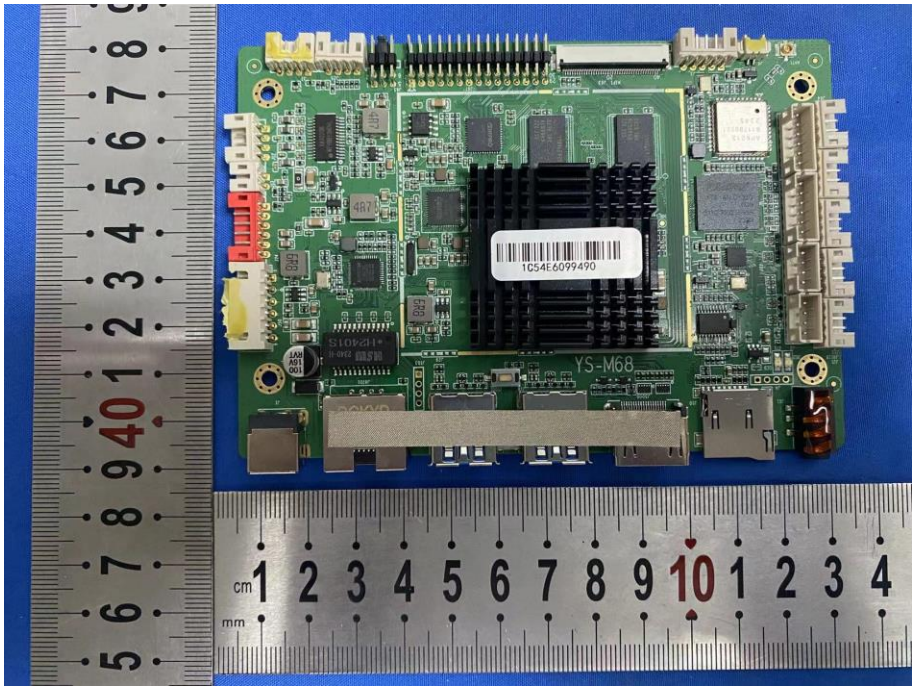
1C54E6099490
YS-M68

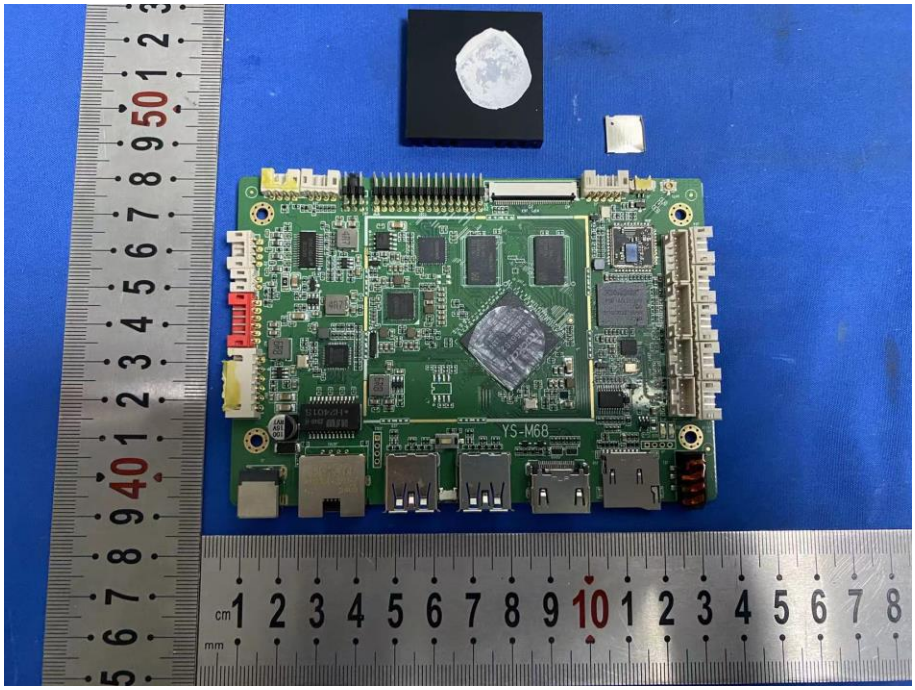
YS-M68

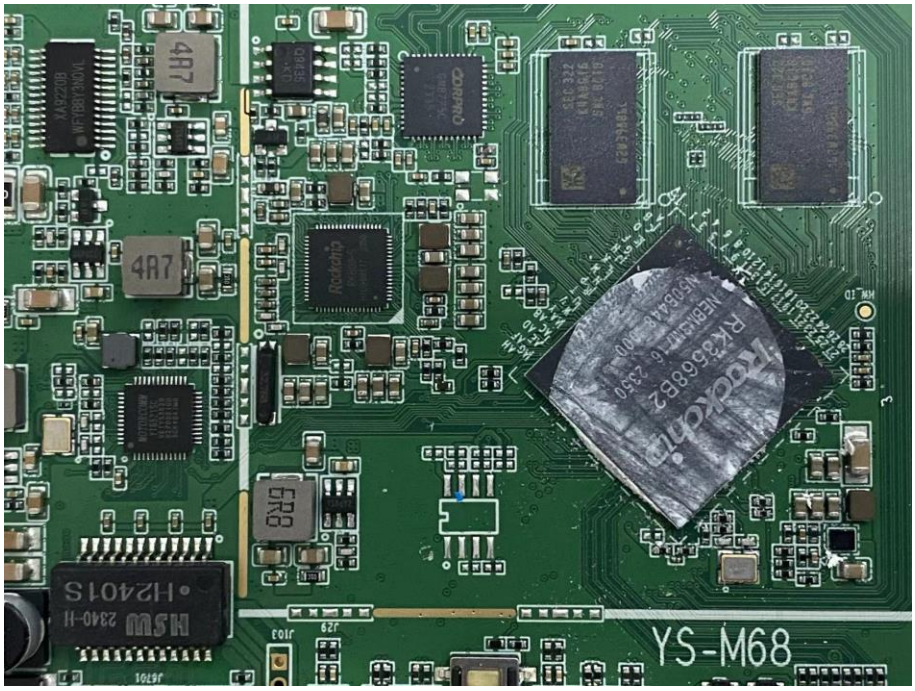
YS-M68

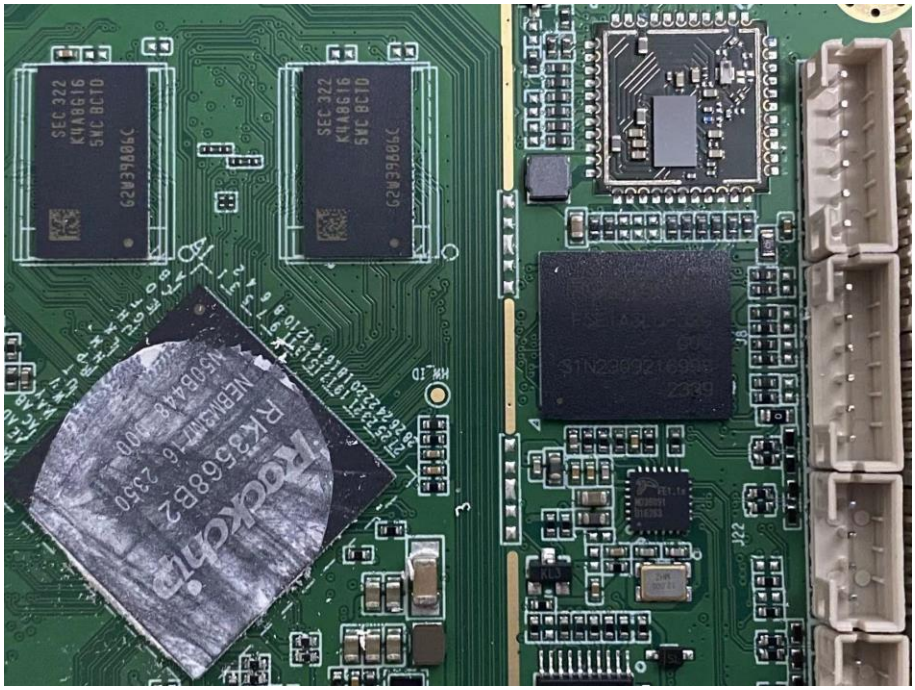
SEC 322
K4A8G16
SWC BCTD
G2W39806C
SEC 322
K4A8G16
SWC BCTD
G2W39806C
Realtek
RK3568B2
NEBMSMT-6 2350
J22

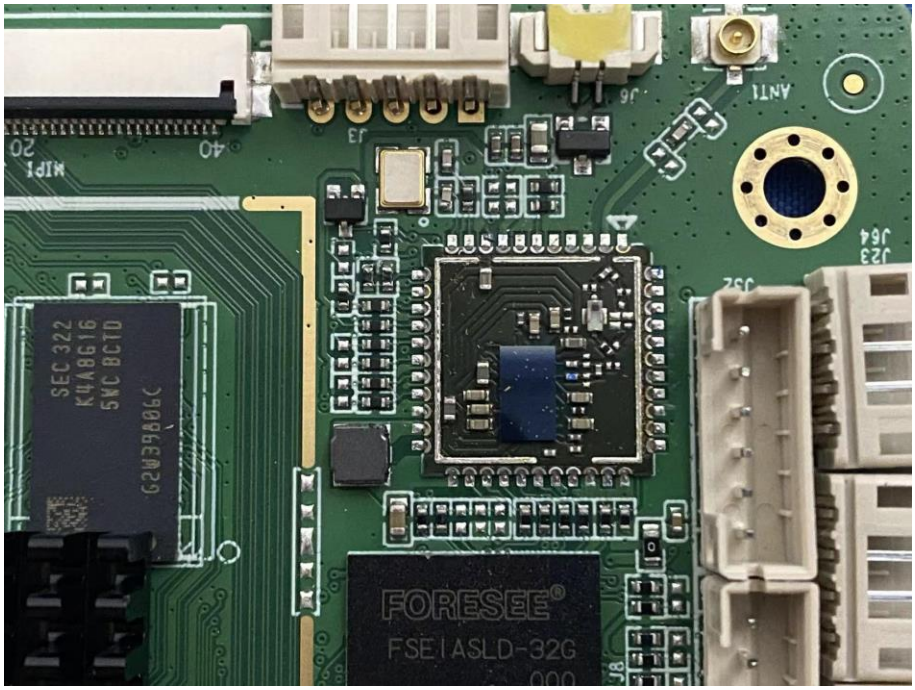
SEC 322
K4A8G16
SWC BCTD
G2W39806C
FORESEE
FSEIASLD-32G
MIPI
40
20
J3
J6
ANT1
J23
J64
J52

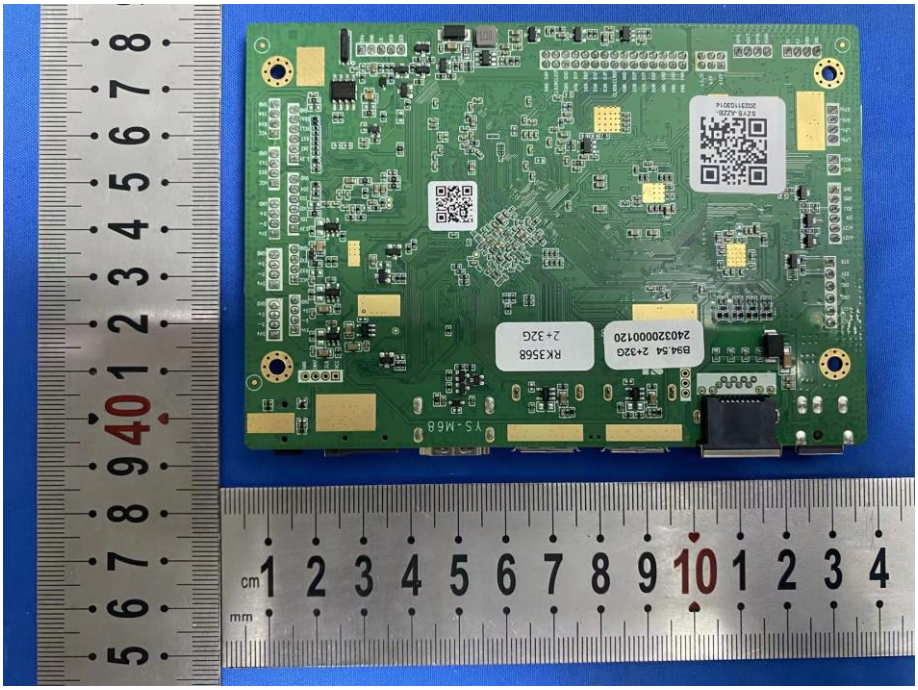

CWT
CHANNEL WELL TECHNOLOGY
侨威科技股份有限公司/僑威科技股份有限公司
WHITE(+)
BLACK(-)
AC ADAPTER 电源适配器/電源供應器/직류전원장치
MODEL /型号/型號/모델명: KPL-060F-VI
INPUT /输入/輸入/정격입력:
100-240V~ 50/60Hz 1.7A
OUTPUT /输出/輸出/정격출력:
+12.0V⎓ 5.0A 60.0W
EFFICIENCY LEVEL: VI
I.T.E. POWER SUPPLY/仪器信息技术设备使用/儀供資訊類設備使用
CAN ICES-003(B)/NMB-003(B)
RoHS資訊: http://www.cwt.com.tw/QueryROHS.aspx
A/S센터:Sunflower Energy
제조사:Channel Well Technology(Guangzhou)Co.,Ltd.
TEL:82-070-7011-2806
제조국:중국(Made in China)
주의사항:감전의위험이있으니무정을열지마십시오
Energy Verified
LPS
G99-KPL060FL397
S/N: 231222060035B