说明书

130*85mm

GHome Smart

KD03 Pro

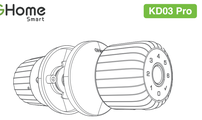

Smart Knob Lock with Fingerprint & Keypad

Online Instructions

Scan the QR code below for Installation Video, Feature Introduction Video, and more. If you have any questions, feel free to reach out!

Online Customer Service

After-sale Service Tel: 1-844-394-5218
PST 9am - 5pm (Monday-Friday)
Email: service@ghomesmart.com

Contents

Components Included 1
Product Introduction 2
Product Parameter 4
Installation Guide 6
APP Connection Guide 12
Restore Factory Setting and Network Configuration Mode 13
How to Connect to the App 14
APP Introduction 17
How to Add Fingerprints 18
How to Use 19
Setting Working Mode 22
Battery Charging 23
Non-rechargeable CR123A Battery Compatible 24
Other Product Features 25
FAQ & Warning 26
FCC Warning 27
Customer Services 28

Components Included

Please check the above components carefully to make sure all items have been received. If any components are missing, please contact Customer Service (service@ghomesmart.com)Please read this manual carefully before installation and operation.

TOOL REQUIRED (Not included in the package, prepare in advance if you need to install or remove the door lock yourself): Phillips screwdriver

IMPORTANT NOTE: Please read the manual carefully and be familiar with the installation steps before installation.

These measurements only for new device or adjusting existing preparation door hole.

Notice: The illustrations of products, installation and user interfaces in the manual are for reference only. Due to product updates and upgrades, there may be slight differences between the actual product and the illustrations. The actual product shall prevail.

Product introduction

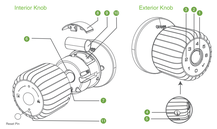

Product introduction

1. Fingerprint
2. Status Light
3. Touch keypad
4. Keyhole
5. USB Type-C/ Backup Power Supply Port: When the battery runs out, use this port to connect an external 5V/2A power supply for temporary operation.
   Note: The USB port is for temporary charging only and does not support data transfer.
6. Mode Switch: Use thumb turn to set working mode.
   - Normal Mode: Auto lock,default 5s
   - Privacy Mode: Only admin can open
   - Passage Mode: No verification required, unlock directly
7. Reset
8. Battery cover
9. Rechargeable Lithium Battery
10. Lithium Battery Box
11. Hole for Reset Pin

Product Parameter

NO	Name	Parameter
1	Product model	KD03 Pro
2	Unlock method	APP,Mechanical Key,Fingerprint,Permanent Password, Temporary Password
3	Max fingerprints	100pcs
4	Max password	100pcs
5	Rechargeable battery	Rechargeable lithium battery 700mAh@3.7V
6	Working temperature	-5°F ~ 122°F(-20°C ~ 50°C)
7	Backup Power Supply	USB Type-C (5V,2A)
8	Bluetooth	Ble 5.0
9	Waterproof Level(Exterior Assembly)	IP54

Product Parameter

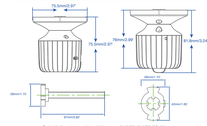

Suitable for doors with a thickness of 1-3/8" ~ 2-1/8" (35-54mm)

Installation Guide

Preparation before Door Installation

1.Check The Door's Dimension
Check if your door has holes as below.
If the hole size isn't correct, you can drill holes in the door based on the installation template included in the package.

- Make sure the thickness of the door is between 1-3/8" and 2-1/8" (35~54mm).
- Make sure the diameter of the hole in the door is between 2-1/8" (54mm) ~2-3/8" (60mm).
- Make sure the hole in the door (as shown below) is either 2-3/8" (60mm) or 2-3/4(70mm).
- Make sure the diameter of the hole in the door edge is 1" (25mm).

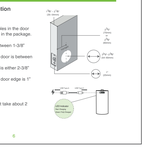

2.Battery Recharge
Fully charge the battery before use, it might take about 2 hours.

Installation Guide

2. Install Latch and Strike

1) When the door is opened, the direction from the door to the door frame is the direction of the latch bevel tongue.

2) Set the latch backset to 60mm (2-3/8") or 70mm (2-3/4") to fit your door hole. For 70mm (2-3/4") backset, pull to extend the Latch in order to center square-shaped hole.

3) Insert the Latch into the door hole, and tighten Screw A to fix the Latch. Install Strike Box and Strike Plate with Screw A into the door frame.

4) Check latch's status:
① The square hole must be horizontal
② The latch bevel faces the door frame

In more cases, the existing plate is ready to be used. You can keep the strike plate in box for future use. If not, please make sure the bolt is aligned correctly with the strike plate.

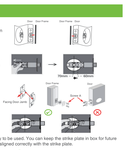

Installation Guide

3. Install Exterior Knob

(1) Use a small screwdriver or other pointed object to press the "snap button" and remove the back cover.

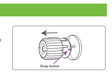

(2) Remove and keep 2 screw B properly,separate the interior and exterior locks.

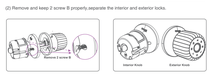

Installation Guide

(3) Install Exterior Knob (the lock body with Spindle and two Rod bolts) from outside of your door and make sure the spindle and two rod bolts go through the three holes of the Latch .

4. Install Interior Knob

(1) Connect the wire by inserting the connectors into each other to make the wires are tucked into the door hole.

Note: Make sure the battery box should be facing up.

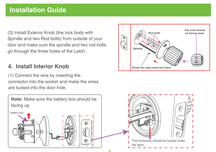

Installation Guide

(2) Insert interior knob by aligning the two rod bolts with the screw holes, Tighten Screw B as shown in below steps.

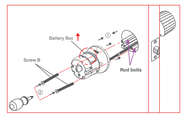

Installation Guide

5. Load Battery

If the battery is already fully charged, then install the battery directly.

If it is not fully charged, you need to fully charge it first.

While the door is open, Remove the battery cover, load the battery into the interior knob, Then turn the mode switch once and then back to your desired mode to ensure you can hear the door lock beeping.

Note: Remove the cover of the interior knob when setting up, and install the battery cover after the setup is complete.

APP Connection Guide

APP Download

Connect your phone to the Wi-Fi router (supports 2.4G Wi-Fi only), scan the QR code below to download and install the app, then sign up for an account.

GET IT ON Google Play

Download on the App Store

Restore Factory Setting and Network Configuration Mode

Please complete the setting according to the following steps:
① Make sure the device is powered on.
② Remove the cover of the interior knob and find the "RESET" button.
③ Press and hold the interior knob "RESET" button for 5 seconds until the green light on the exterior knob stays on for 2 seconds and a beep is heard, which means the door lock has been reset successfully and entered the network configuration state.

Note: In factory Setting, Normal Mode:
1. Any fingerprint can unlock the door
2. The password "0123456" can unlock the door
But it will automatically become invalid after the app is connected and set up. After that, only registered and authorized unlocking methods can be used.

How to Connect to the App

1.Long press the interior knob "RESET" button to reset the device. At this time, the door lock is in the network configuration state.
2. Open the Gosund APP and create your Account.
3. Turn on Bluetooth on your phone.
4. Click the "+" at the right corner of the homepage to add a device.
5. Please ensure the batteries have installed in the door lock while turning on the Bluetooth and Internet connection (WiFi or Mobile Networks) simultaneously. (Recommend to wake the lock to enable bluetooth by touching)

Method 1: After resetting the device and entering the network configuration mode, you can quickly bind the device by clicking on the scanned device.

How to Connect to the App

Method 2: Of course, after resetting the device and entering the network configuration mode, you can select "KD03 Pro", follow the prompts on the interface to complete the network configuration.

Home 1
All Devices
Smart Home
Smart Home
Add Device
Smart Lighting
Smart Plug
Smart Switch
Smart Lock
Smart Sensor
Smart Lock
Smart Lock
Smart Lock