产品说明书 尺寸:50x75mm 材质:80g书写纸 双面印刷 风琴折

htc
无线蓝牙耳机40

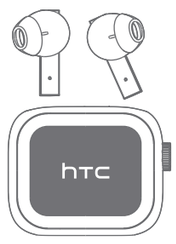

快速入门指南
使用前请阅读使用说明书
HTC NE40

产品规格

型号:HTC NE40

蓝牙
范围:≈10m
版本:6.0

喇叭
直径:13mm
阻抗:16Ω

耳机功率
输入:5V⎓25mA
电池容量:25mAh
使用时间:≈3.5小时
充电时间:≈1.5小时

充电仓功率
输入:5V⎓400mA
输出:5V⎓50mA
电池容量:400mAh
充电时间:≈1.5小时
充电仓充满电时,能给耳机充电约7次

物品清单

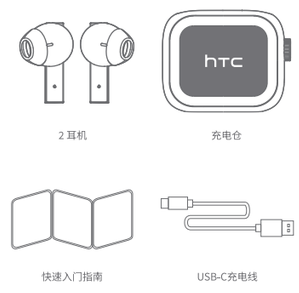

部件

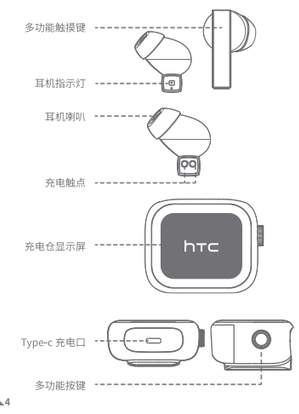

取出耳机并配对

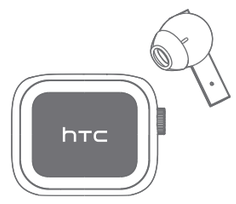

如果您是第一次使用耳机,请将两个耳机从充电仓中取出,其中一个耳机的LED灯将会闪烁白灯,表示它们处于配对模式。
注:
・如果耳机未与任何设备配对,打开后会自动进入配对模式。配对成功后,您会听到提示声。
・如果耳机之前已配对,打开后会自动重新连接。连接时您会听到提示声。

如何佩戴耳机

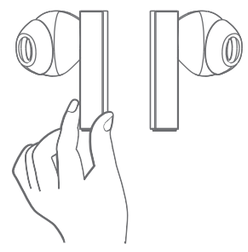

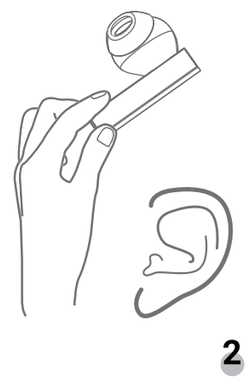

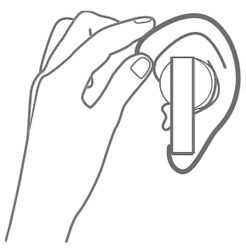

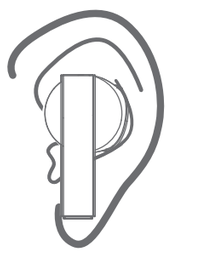

开机和关机

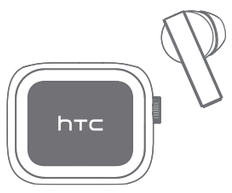

开机
自动开机:将耳机从充电仓中取出,耳机开机。
手动开机:长按3秒,耳机开机。
关机
自动关机: 耳机放入充电仓中,耳机关机。
手动关机: 长按5秒,耳机关机。

注:当耳机开机后,3分钟未与蓝牙设备配对,便会自动关机;当配对的蓝牙设备超出信号有效连接距离,且未重新连接时,3分钟后,耳机自动关机。

连接到蓝牙设备

在您的设备上,打开蓝牙
并选择连接到"HTC NE40"。

基本操作

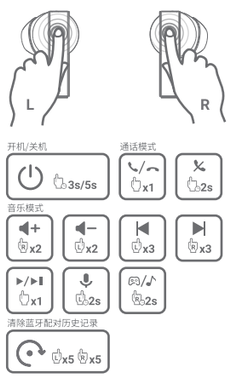

功能操作
・暂停/播放:轻触任一耳机一次
・音量加:轻触右耳机二次
・音量减:轻触左耳机二次
・上一曲:轻触左耳机三次
・下一曲:轻触右耳机三次
・接听/挂断电话:轻触任一耳机一次
・通话拒接:按住任一耳机2秒
・启动语音助手:按住左耳机2秒
注:单耳使用时,按住已开机的耳机2秒,均可激活语音助手
・游戏模式与音乐模式切换:按住右耳机2秒切换
注:单耳使用时,无法切换游戏模式和音乐模式
注:出厂设置默认为音乐模式
注:通知声音较大的是游戏模式

指示灯显示

耳机指示灯	状态
白灯闪烁	两个耳机:开机 单耳机:未配对
白灯常亮	充电中
灭灯	配对成功或充满电

如何清除蓝牙配对历史记录

双耳从充电仓取出后会自动开机配对,耳机未与蓝牙设备连接或耳机从蓝牙设备取消连接状态下,分别对左耳机和右耳机连续五击多功能键,提示音"嘟"四声后,耳机自动关机后将双耳机放回充电仓,再将双耳机取出,双耳机会自动配对,完成后即可连接蓝牙设备使用。
适用于以下情况:
A:双耳无法配对时,单边音时,双配对名时。
B:使用单耳机分别连接不同蓝牙设备时。
C:清除连接的所有蓝牙设备时。

特别提示:
当单边耳机出现无声,或者无法配对时,
请按以上恢复重置操作。

充电仓基本操作

打开显示屏
触控亮屏: 屏幕关闭时,双击显示区域(须打开触控唤醒功能)
按键亮屏: 点击多功能按键
关闭显示屏
自动关机: 点亮显示屏,30秒无操作后,显示屏将自动熄灭。
手动关机: 点击充电仓多功能按键一次,充电仓显示屏熄灭。

注:首次使用需要初始激活。
执行以下任一操作:
-通过USB Type-C接口给充电仓充电激活。
-按住充电仓多功能按键五秒钟。

多功能按键功能

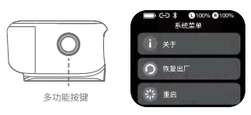

单击一次:亮屏/灭屏
长按5秒:关于,重启,关机,恢复出厂设置
长按10秒:强制重启,关机状态长按3秒开机
上下旋转:音乐播放界面(上下旋转,控制上下曲)。
抖音界面(上下旋转,控制上下视频翻页)。
主界面(上下旋转,控制音量大小),亮度界面(上下旋转,控制亮度高低)。

图标介绍

	状态
红色	耳机在充电盒中,未连接到耳机
白色	充电仓已连接到耳机,且耳机已连接到手机
L R	状态
白色	耳机充电中
白色	耳机充满电
	状态
带绿色闪电	充电仓充电中
白色	充电仓未充电

充电仓显示屏功能介绍

主界面

向右滑动解锁屏幕
解锁屏幕后,向上或向下滑动即可浏览这些功能

菜单界面

上下滑动齿轮浏览这些功能

音乐播放

上一曲 播放/暂停 下一曲

音量

上下滑动提高或降低音量

AI翻译

同步显示APP翻译内容

均衡器

切换均衡器预设

寻找耳机

耳机和充电仓连接后,根据要寻找的耳机,
点击 L R ,寻找状态耳机会发出滴滴报警声

语音助手

点击 🎙
进行语音控制(需连耳机)

游戏

点击小鸟开始游戏

亮度调节

上下滑动提高或降低屏幕亮度

系统设置

向上滚动并轻点某一选项,以访问其选项

系统菜单
向上滚动并轻点某一选项,以访问其选项

表盘设置
换表盘,点击表盘图片以应用它

背景壁纸
换壁纸,点击图片以应用它

时间设定
可设置当前的时间和日期,时间格式

语言
切换不同国家/地区的语言

触摸唤醒
点击开关按钮以打开或关闭

抖音翻页和点赞功能

确保您的耳机已连接到手机抖音软件已打开。
对于iOS设备,必须在"设置">中
打开AssistiveTouch辅助功能>触摸>辅助触摸。

◀ 切换到上一个短视频
♡ 点赞当前页面的短视频
▶ 切换到下一个短视频

此功能仅适用于抖音软件使用,可能不兼容所有手机型号。

相机功能

需要连接到蓝牙设备使用,如手机

打开相机软件,单击按钮,设备开始拍照
此功能仅适用于手机自带相机使用,可能不兼容所有手机型号。

产品中有害物质名称及含量

产品中有害物质的名称及含量

部件名称	有害物质					
	铅(Pb)	汞(Hg)	镉(Cd)	六价铬(Cr(VI))	多溴联苯(PBB)	多溴二苯醚(PBDE)
印刷电路组件	○	○	○	○	○	○
外壳等小结构件	○	○	○	○	○	○

本表格依据SJ/T 11364的规定编制。
:表示该有害物质在该部件所有均质材料中的含量均在GB/T 26572规定的限量要求以下。
:表示该有害物质至少在该部件的某一均质材料中的含量超出GB/T 26572 规定的限量要求。
表单标记"X"的部件,皆因全球技术发展水平限制而无法实现有害物质的替代。

印刷电路板组件:包括印刷电路板及其零部件,电子元器件等,根据产品型号不同,您所购买的产品可能不会含有以上所有部件。

重要安全说明

在使用本产品之前,请仔细阅读本说明书中的所有安全说明。

常规安全说明
・小心使用本产品,并将其存放在没有极端温度、高温高压和潮湿的清洁环境中。确保产品存放在不易弯曲或挤压的地方。
・维修和更换只能由授权的售后服务人员进行。请勿自行拆卸或更换产品的任何部件,以防受伤或损坏设备。对产品的任何未经授权的修改都将使保修无效。
・仅在允许蓝牙传输的环境中使用本产品。

个人安全说明
・如果产品有明显缺陷或出现膨胀或温度过高等异常,请勿使用。
・执行需要全神贯注的高风险任务时,请勿使用本产品。
・为了保护您的听力,请勿长时间高音量收听。
・请将产品及其包装放在儿童和宠物接触不到的地方,以防发生吞咽和窒息等事故。

电池安全说明
该产品内置可充电电池,请阅读以下说明,确保安全使用和处置。
・请勿将产品长时间暴露在热源中,如明火或阳光直射。
・仅将产品存放在环境温度为 0°C 至 35°C (32°F 至 95°F) 的环境中。
・请勿在易产生灰尘、烟雾、高温、高压或高湿度的环境中使用或存放本产品。
・保持产品干燥,远离液体或湿气。
・只能使用经 FCC 或 CCC 认证、输出电压为DC 5V/1A的充电器。
・充电时不要使用产品。
・产品充电时间不要超过8小时。
・按照当地的废物管理规定负责任地处理产品。

售后服务电话:4009933981

法律声明
商标和许可:
HTC和HTC标志为HTC公司的商标,
授权给深圳市卜兰沃德科技有限公司使用。
2025版权©归深圳市卜兰沃德科技有限公司。
本文件仅供参考,不构成任何形式的保证,本公司保留所有权利。

htc
Wireless Earphones 40

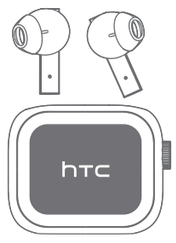

Quick Start Guide
HTC NE40

Product Specifications

Model: HTC NE40

Bluetooth
Range: ≈ 10 m
Version: 6.0

Speaker
Diameter: 13 mm
Impedance: 16 Ω

Earphone power
Input: 5 V⎓25 mA
Battery capacity: 25 mAh
Battery life: ≈ 3.5 hrs
Charging time: ≈ 1.5 hrs

Charging case power
Input: 5 V⎓400 mA
Output: 5 V⎓50 mA
Battery capacity: 400 mAh
Charging time: ≈ 1.5 hrs
Earphone recharges: 7 charges (when case is fully charged)

What's in the box

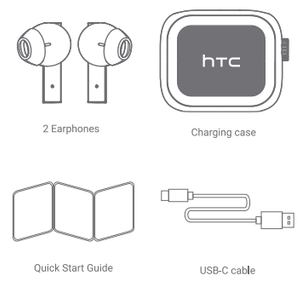

Components

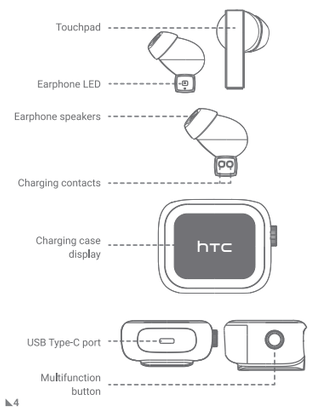

Take out and pair the earphones

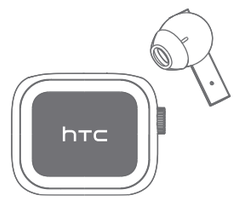

If you're using the earphones for the first time, remove both from the charging case. The LED on one earphone will blink white, indicating that they are in pairing mode.
Note:
・If the earphones have not been paired with each other, they will automatically enter pairing mode when turned on. You'll hear two beeps when pairing is successful.
・If the earphones have been paired before, they will automatically reconnect to each other when turned on. You'll hear a beep when they connect.

How to put on the earphones

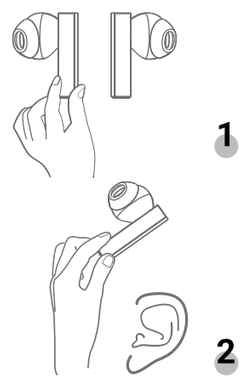

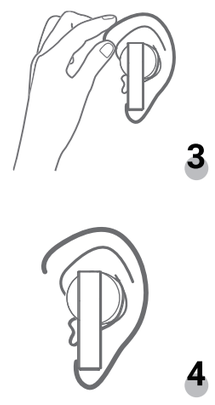

Power on and off

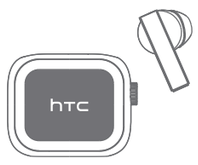

Power on
Take the earphones out of the charging case, and they will power on.
To manually turn on each earphone, press and hold the touchpad for three seconds.
Power off
Put the earphones into the charging case, and the earphones will power off.
To manually turn off each earphone, press and hold the touchpad for five seconds.

Note: If the earphones are not paired with a Bluetooth device within three minutes after powering on, they will automatically power off. They will also power off after three minutes if the paired Bluetooth device moves out of the effective connection range and has not reconnected.

Connect to Bluetooth device

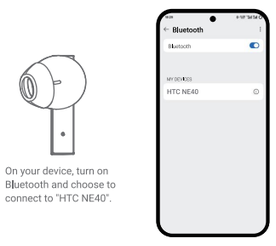

On your device, turn on Bluetooth and choose to connect to "HTC NE40".

Basic operations

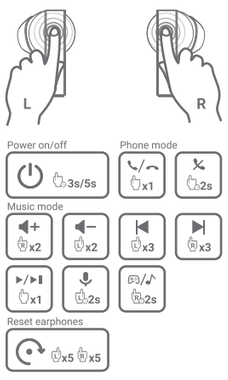

Key functions
・Play/Pause: Tap either earphone once.
・Volume up: Tap the right earphone twice.
・Volume down: Tap the left earphone twice.
・Play previous track: Tap the left earphone three times.
・Play next track: Tap the right earphone three times.
・Answer/End call: Tap either earphone once.
・Reject call: Press and hold either earphone for two seconds.
・Activate voice assistant: Press and hold the left earphone for two seconds.
Note: When using a single earphone only, press and hold the active earphone for two seconds.
・Switch between Game and Music modes: Music mode is the default mode. Press and hold the right earphone for two seconds to switch between modes. (The louder notification sound indicates Game mode.)
Note: Mode switching is disabled when you're using a single earphone only.

Indicator LEDs

Earphone LED	Status
Blinking white	Both earphones: Powered on Single earphone: Unpaired
Solid white	Charging
Off	Paired or fully charged

How to reset the earphones

If the earphones fail to pair or reconnect to each other, reset them by tapping each earphone five times respectively.
Note: Resetting the earphones will clear the Bluetooth pairing history.

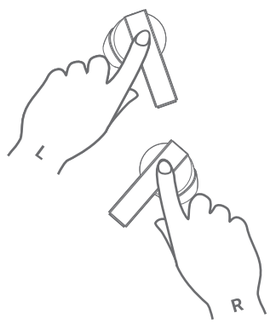

Case display: Basic operations

Turn on display
・Double-tap the display (Tap to wake up must be on).
・Press the multifunction button once.
Turn off display
Press the multifunction button once to turn off the display.
The display automatically turns off after 30 seconds of inactivity.

Note: Initial activation required for first-time use.
Do any of the following:
・Charge the charging case via the USB Type-C port.
・Press and hold the multifunction button for five seconds.

Multifunction button operations

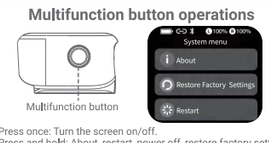

Press once: Turn the screen on/off.
Press and hold: About, restart, power off, restore factory settings.
Long press: Force restart; press and hold when powered off to turn on.
Rotate up and down:Music playback interface (rotate up and down to control previous/next track),Douyin interface (rotate up and down to control video page turning up/down),main interface (rotate up and down to control volume),Brightness interface (rotate up and down to control brightness level).

Status icon guide (Default menu style only)

	Status
Solid red	Earphones in case, not connected to phone
Solid white	Case connected to earphones, earphones paired to phone
L R	Status
Solid white	Earphone charging
Solid white	Earphone fully charged (in case)
	Status
Green lightning icon	Charging case is being charged
Solid white	Charging case is fully charged

Case display: Feature overview

main interface

Swipe right to unlock the screen.
With the screen unlocked,
swipe up or down to go through these features.

menu interface

Scroll the gear up or down to browse these features.

Music

⏮ Previous track
▶/II Play/Pause
⏭ Next track

Volume

Swipe up or down to increase or decrease the volume.

AI Translation

Displays translated content synchronized with the connected app.

Equalizer

Tap a preset equalizer to use it.

Find My Earbuds

Tap L or R depending on which earphone you want to find.
Tap again when you find the earphone to stop the beep.

Voice Assistant

Tap 🎙 to activate your phone's voice assistant.

Game

Tap "Birds" to start the game.

Brightness

Swipe up or down to increase or decrease the screen brightness.

Settings

Scroll up and tap an item to access its options.

System menu
Scroll up and tap an item to access its options.

Dial setting
Can be switched to other Dial settings.

Background WallPaper
Can be switched to otherBackground Wallpapers.

Time Settings
Tap the date or time to set it.
Choosealso the time format you want to use.

Language
Tap the language to use for the case display.

Touch to wake up
Tap the On/Off switch to turn on or off.

TikTok

Make sure your earphones are connected to your phone and the TikTok app is open.
For iOS devices, AssistiveTouch must be turned on in Settings > Accessibility > Touch > AssistiveTouch.

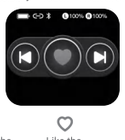

◀ Go back to the previous video
♡ Like the current video
▶ Go to the next video

This feature only works with the TikTok app and may not be compatible with all phone models.

Photograph

Make sure your earphones are connected to your phone.

Tap 📷 to open the phone's camera app and then press the multifunction button to take photos.
This feature only works with the pre-installed camera app and may not be supported on all phone models.

Important Safety Instructions

Carefully read all the safety instructions in this document before using the product.

General safety instructions
・Use the product with care and store it in a clean environment that is free from extreme temperature, pressure, and humidity. Make sure that the product is stored in a location where it cannot be bent or squeezed.
・Repairs and replacements should only be performed by authorized after-sales service staff. Do not attempt to disassemble or replace any part of the product yourself to prevent injuries or damage to the device. Any unauthorized modification to the product voids the warranty.
・Only use the product in environments where Bluetooth transmission is permitted.

Personal safety instructions
・Do not use the product if it is obviously defective or exhibits abnormalities such as bulging or excessive heating.
・Do not use the product when performing high-risk tasks that require your full attention.
・For your hearing protection, do not listen at high volume for long periods.
・Keep the product and its packaging out of reach of children and pets to prevent accidents such as swallowing and choking.

Battery safety instructions
The product has a built-in rechargeable battery. Read the following instructions to ensure safe use and disposal.
・Keep the product away from prolonged exposure to heat sources such as open fires or direct sunlight.
・Only store the product in environments with ambient temperatures of 0°C to 35°C (32°F to 95°F).
・Do not use or store the product in dust-prone, smoke-prone, high-temperature, high-pressure, or highly humid environments.
・Keep the product dry and away from liquids or moisture.
・Only use an FCC or CCC-certified charger with an output voltage of 5 V/1 A DC.
・Do not use the product while charging.
・Do not leave the product charging for longer than eight hours.
・Dispose of the product responsibly according to your local waste management guidelines.

FCC ID: 2BHJR-NE40

FCC Caution:
This device complies with part 15 of the FCC Rules. Operation is subject to the following two conditions: (1) This device may not cause harmful interference, and (2) this device must accept any interference received, including interference that may cause undesired operation.
Any changes or modifications not expressly approved by the party responsible for compliance could void the user's authority to operate the equipment.
Note: This equipment has been tested and found to comply with the limits for a Class B digital device, pursuant to part 15 of the FCC Rules. These limits are designed to provide reasonable protection against harmful interference in a residential installation. This equipment generates uses and can radiate radio frequency energy and, if not installed and used in accordance with the instructions, may cause harmful interference to radio communications. However, there is no guarantee that interference will not occur in a particular installation. If this equipment does cause harmful interference to radio or television reception, which can be determined by turning the equipment off and on, the user is encouraged to try to correct the interference by one or more of the following measures:
・Reorient or relocate the receiving antenna.
・Increase the separation between the equipment and receiver.
・Connect the equipment into an outlet on a circuit different from that to which the receiver is connected.

・Consult the dealer or an experienced radio/TV technician for help.
*RF warning for Portable device:
The device has been evaluated to meet general RF exposure requirement. The device can be used in portable exposure condition without restriction.

US REP
Company name: MIRAMONT SOLUTIONS LLC
Company address: 19 GEORGETOWN, IRVINE, CA 92612 United States
FRN: 0036313369
Agent name: Wenyi Wang
Title: CEO
Email: wenyiwang@miramontsolutions.com
Phone: 951 401 3633

Customer Service Email: service@yhemi.net

Legal notice
Trademarks and permissions:
HTC and the HTC logo are trademarks of HTC Corporation and used under license by Shenzhen Brands World Technology Co., Ltd.
Copyright © 2025 Shenzhen Brands World Technology Co., Ltd.
All rights reserved.
THIS DOCUMENT IS FOR INFORMATION PURPOSES ONLY AND DOES NOT CONSTITUTE ANY KIND OF WARRANTY.

htc