

carplay Manual

User manual

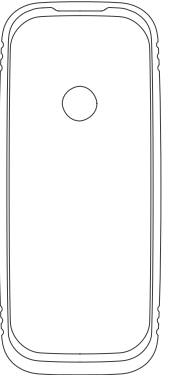

Model CXZ502

Product Specifications:

- Input : 5V/1A
- Working temperature : 20° - 30°
- Suitable temperature : -25° - 75°
- Phone model : iPhone 8 or above, or Android Auto phones

Contains:

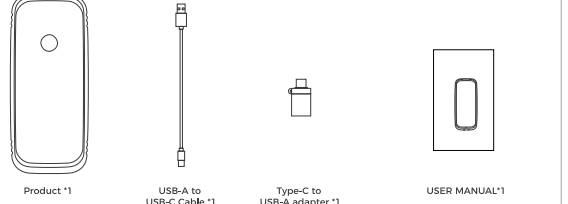

Function:

Convert the original car's wired CarPlay to wireless CarPlay function
Original car's wired Android Auto to wireless Android Auto

Bluetooth&Wifi name : Cxzxconverter-xxxx; Wifi password 88888888

Note: The adapter defaults to CarPlay mode.

Indicator light status:

Indicator light is normal: The indicator light flashes after 6 seconds.
CarPlay mode: The green indicator light flashes once per second.
Android Auto mode: The blue indicator light flashes once per second.

NOTE:

- 1: iPhone only supports CarPlay, and the indicator light is green.
- 2: Android phones only support Android Auto, and the indicator light is blue.

Indicator light:

- 1: After the adapter is powered on, the indicator light flashes after 6 seconds, which means the adapter is normal.
- 2: If the indicator light of the adapter remains on or does not light up after 6 seconds, it means the adapter is broken. Please contact the seller.



Switching between the two-in-one mode

1. The adapter defaults to CarPlay mode. When you are in CarPlay mode, use an iPhone to connect to the adapter's Bluetooth. If you need to use the Android Auto function, you need to turn off the Bluetooth and WiFi of the iPhone, and at the same time use an Android phone to connect to the adapter's Bluetooth. The adapter will automatically switch to the Android Auto mode. After the indicator light flashes, use the Android phone to connect to the adapter's Bluetooth.
2. If you are currently in the Android Auto mode and need to use the CarPlay function, you need to turn off the Bluetooth and WiFi of the Android phone, and at the same time use an iPhone to connect to the adapter's Bluetooth. The adapter will automatically switch to the CarPlay mode. After the indicator light flashes, use the iPhone to connect to the adapter's Bluetooth.

Wireless CarPlay usage method:

1. Plug this product into the original car's usb port and wait for the display of the car UI interface. After the UI interface comes out, please use the mobile phone

to connect to the Bluetooth name on the interface, and at the same time realize the function of the product under the prompt and guidance of the mobile phone.

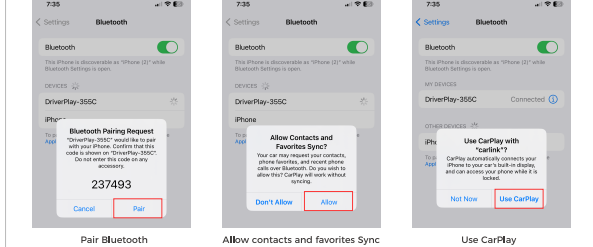

Notice:

- 1: Before connecting, please make sure that the Bluetooth and WiFi of the mobile phone are not connected to other devices. If there is a connection, please disconnect the Bluetooth and WiFi from other devices on the mobile phone; before connecting with a different mobile phone, please turn off the Bluetooth and WiFi of the mobile phone that has previously connected to the device.
- 2: Restart the mobile phone.
- 3: If the connection fails, please unplug and reinsert the box.
- 4: If the WiFi and Bluetooth of the mobile phone are connecting to other devices, please ignore the Bluetooth and WiFi of other devices on the mobile phone and connect to the Bluetooth and WiFi of our device. If the connection fails, please ignore the Bluetooth name of this product and keep the Bluetooth off for 5 seconds, then reconnect the Bluetooth.
- 5: The network data (including network content such as audio and video data, map data, call data, etc.) generated by this function has nothing to do with this

product.

- 6: There is no need to enter a password for the device WiFi, and the backup password is 88888888.
- 7: If you need to turn off the CarPlay function, you need to disconnect the Bluetooth and WiFi of the device on the mobile phone or unplug the box.
- 8: When the car is started again, the wireless CarPlay function does not automatically connect. You can reconnect the adapter Bluetooth via the mobile phone or reinsert the adapter.

Wireless Android Auto usage method:

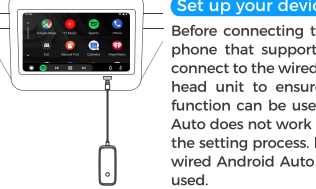

Connect the adapter

Before connecting the adapter, please use a mobile phone that supports the Android Auto function to connect to the wired Android Auto function of the car head unit to ensure that the wired Android Auto function can be used normally. If the wired Android Auto does not work properly, please set it up through the setting process. If the original car does not have a wired Android Auto function, the product cannot be used.

Connect the adapter, plug the adapter into the original car's usb port, wait for 6-20 seconds, search and pair the adapter's Bluetooth in the Bluetooth list of the Android phone, and the Bluetooth name is Cxzxconverter-xxxx. After successful pairing, the Android Auto continuation page will appear on the phone. Please click the Android Auto icon of the original car to enter the wireless Android Auto function.

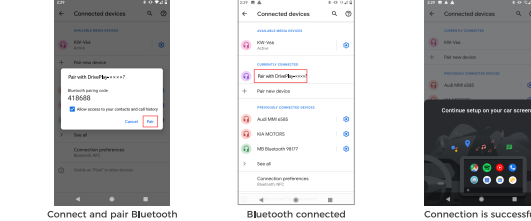

Note: Based on the differences in region, car model, phone brand, model, and function, it may not automatically connect next time before the next connection. At this time, please delete the Bluetooth pairing information, or re-plug the adapter, or refer to "If you can't connect again, please try the following" for solutions.

Android Auto NOTE :

1. check for and upgrade any updates to Android Auto on your mobile device through the Google Play app store.
2. Check and make sure the Wireless Android Auto feature is enabled in the Android Auto settings on your device.
3. First, pair your phone's Bluetooth with the car stereo. Make sure your phone is connected to the car for hands-free calling (Bluetooth HFP). You can simply make or receive a call to confirm that your phone is connected to the car for hands-free calling (Bluetooth HFP). A properly handled Bluetooth HFP call will use the car's own speakers and microphone.
4. Before connecting with a different mobile phone, please turn off the Bluetooth and WiFi of the mobile phone that has previously connected to the adapter, or enable airplane mode.
5. If you need to turn off the Wireless Android Auto function, you need to turn off the Bluetooth and WiFi of the adapter on the mobile phone, or unplug the adapter.

6. After the Wireless Android Auto is successfully connected, the Bluetooth of the Android phone will be disconnected from our adapter. There is no need to enter a password for the device WiFi, and the backup password is 888888.
 7. If you have inserted the adapter and successfully connected to the adapter's Bluetooth, but the Android Auto continuation interface has not appeared on the car head unit or the mobile phone, please seek help in "If you can't connect again, please try the following" in the troubleshooting. If you still cannot connect after this method, it means that this device does not support your car model.
 8. The content (including fonts, music, audio, maps, lyrics, touch, calls, etc.) generated by this Wireless Android Auto function has nothing to do with this product.
 9. Due to regional differences, mobile phone models, mobile phone brands, and environmental temperature differences, using the Wireless Android Auto function may cause the phone to consume power too quickly or the phone to heat up significantly, resulting in disconnection or degraded experience.
 10. If there is a connection problem, restart the car or restore the car to factory Settings.
 11. When you start the car again, the Wireless Android Auto function may not be enabled automatically. You can reconnect by re-pairing the Bluetooth or unplugging and plugging in the adapter.
 12. During use, the normal working temperature is 28-34 degrees Celsius. If you use it in summer, it may exceed 60 degrees Celsius. If you need to use the adapter at this time, you need physical cooling. The normal working temperature of the adapter is -20 to 75 degrees Celsius.
 13. The adapter supports most Android phone brands and models.
 14. You can visit the Android Auto website: <https://android.com/auto>
 - 15: Before using, please disconnect the VPN.
 - 16: When using this adapter in a German car, after the Bluetooth connection is successful, when the "USB recognition" appears on the car head unit interface, please click the Android Auto icon.
- Note: When the car head unit has mirrorlink such as Volkswagen, Peugeot, Citroën models, etc., please do not click the mirrorlink function during the connection process, just click the Android Auto icon.

If you can't connect again, please try the following

1. Make sure the Android Auto app on your phone is updated to the latest version in the Google Play Store.
2. Just make or receive a phone call to confirm that your phone is connected to the car for hands-free calling (Bluetooth HFP). Correctly handled Bluetooth HFP calls will use the car's own speakers and microphones.
3. Please restart your phone, unplug/replug the adapter, and then restart the car's infotainment system.
4. On the car screen, find the Bluetooth phone list, and then "forget" or "delete" all paired phones.
5. On the phone, find the system settings for Bluetooth, and then "forget" or "delete" the paired car and the paired Cxzxconverter-xxx.
6. On the phone, find the system settings for the application; select Android Auto; under "Storage", tap "Clear data" (this may vary slightly depending on the phone brand).
7. Plug in the data cable again and use wired Android Auto to make sure wired Androidaut can connect normally.
- 8: If wired Android Auto can connect normally, then reinsert the adapter and reconnect Bluetooth.
- 9: If wired Android cannot connect normally, please follow the above (1) (2) (3) (4).

U.S. Compliance

This device complies with part 15 of the FCC rules. Operation is subject to the following two conditions:
(1) this device may not cause harmful interference, and
(2) this device must accept any interference received, including interference that may cause undesired operation.
Changes or modifications not expressly approved by the party responsible for compliance could void the user's authority to operate the equipment.

NOTE: This equipment has been tested and found to comply with the limits for a Class B digital device, pursuant to part 15 of the FCC Rules. These limits are designed to provide reasonable protection against harmful interference in a residential installation. This equipment generates uses and can radiate radio frequency energy and, if not installed and used in accordance with the instructions, may cause harmful interference to radio communications. However,

there is no guarantee that interference will not occur in a particular installation. If this equipment does cause harmful interference to radio or television reception, which can be determined by turning the equipment off and on, the user is encouraged to try to correct the interference by one or more of the following measures:
- Reorient or relocate the receiving antenna.
- Increase the separation between the equipment and receiver.
- Connect the equipment into an outlet on a circuit different from that to which the receiver is connected.
-Consult the dealer or an experienced radio/TV technician for help important announcement
Note:

Radiation Exposure Statement
This equipment complies with FCC radiation exposure limits set forth for an uncontrolled environment. This equipment should be installed and operated with minimum distance 20cm between the radiator and your body. This transmitter must not be co-located or operating in conjunction with any other antenna or transmitter.

EU Compliance

Hereby declare that this wireless device complies with the specifications of Article 3 of Directive 2014/53/EU.

RoHS Compliance

Hereby declare that this product complies with the electrical specification requirements of RoHS Directive 2011/65/EU and Commission Delegated Directive (EU) 2015/863 as amended.

Online upgrade

Connect to the adapter WiFi, the WiFi name is Cxzxconverter-XXXX, the WiFi password is 88888888. In Safari browser, enter the website: 192.168.31.1 to search for and update the software. This is only applicable to iPhone. Note: Do not turn off the power during the upgrade process.



This symbol indicates that this product shall not be treated as household waste. Instead it shall be handed over to the applicable collection point for the recycling of electrical and electronic equipment.