Air 快速指南（EN）

尺寸：110x70 mm

材质：128g 哑粉纸

颜色：单黑+2专色

工艺：过哑油

R角：5mm

成型方式：风琴折

页数：20p

版本：V1.0

更新点：/

MYVU

MYVU at a Glance

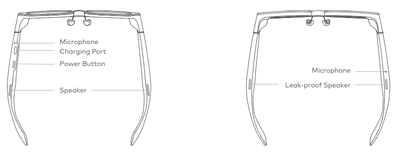

Installation of Attachable Prescription Lenses

Step 1: unscrew and remove the nose pad using a screwdriver

Step 2: align the holes of the bridge and the prescription lens assembly, refasten with the screw

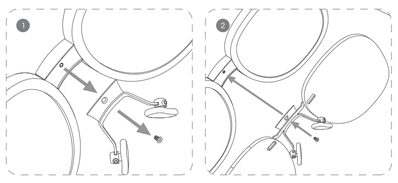

Installation of Clip-on Sunglasses

Press the bridge into the clip of the sunglasses (clip-on sunglasses can be purchased seperately)

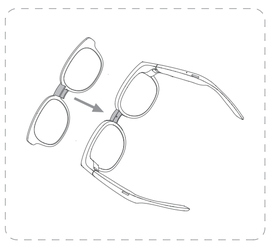

Adjustment of Temple Arms

A maximal range of 18 degrees, suitable for different head sizes

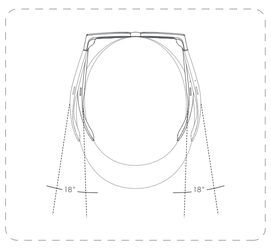

Touchpad Commands

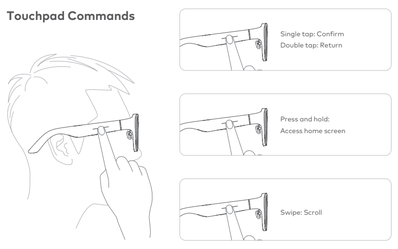

Power Button

Press once	Screen on/off
Press and hold for 1s	Activate AI voice assistant
Press and hold for 3s/5s	Power on/off
Press and hold for 8s	Hard reboot

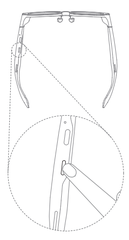

Download Apps for MYVU

Please scan the QR code above using your smartphone to install

Product Specification

Model Number	XGA010C
Protection Rating	IP54
Bluetooth	BT5.1
Battery type	Rechargeable lithium-ion battery
Battery capacity	183mAh
Charging input	5V ⎓ 2A

Copyright © Hubei Xingji Meizu Group. All rights reserved.

Model Number：XGA010C　Made in China.　CMIIT ID：2023DP13279　V2.0

Terms of Use

Disclaimer

Copyright © Hubei Xingji Meizu Group. All rights reserved. This information is for reference only and does not constitute any form of commitment. Product specifications (including but not limited to color, weight, size, screen display, etc.) may vary in actual products. Please refer to the physical product for accuracy.

Acceptance of Terms

Thank you for purchasing our product. The information in this manual pertains to your safety, legal rights, and responsibilities. This manual may be updated and published on the official website. For the latest product information, please visit the product's page of our official website.

"By using this product, you and your guest users indicate that you have carefully read this manual, understand, and agree to comply with its terms and conditions. You and your guest users agree to take full responsibility for your actions and their consequences when using this product. You and your guest users agree to use this product only for appropriate purposes and to comply with all applicable local laws, regulations, rules, as well as all terms, notices, practices, policies, and guidelines established or may be established for this product.

This product assumes no obligation or liability for your or your guest users' access to or use of third-party content, or any content or features contained therein. You and your guest users are responsible for any personal or property damage caused by improper use or use contrary to this manual."

"You or your guest users must adhere to all recommendations and guidelines provided by the third-party software you use, in order to avoid potential risks. Your obligations and rights when using and accessing third-party content are solely governed by the agreements you enter into with the providers of such content.

For after-sales and warranty information related to this product, please visit the official website: https://care.meizu.com/"

Health and Safety Warnings

"All users should regularly review the health and safety warnings for this product to stay informed about any updates to the warnings. Please visit the official website: www.meizu.com/myvu

Before using this product, users must thoroughly read the user manual and become familiar with the product's features and risks. Failure to use this product in a safe and responsible manner may result in harm to yourself or others, or damage to the product or other property."

Notifications for All Users

"Due to incomplete visual development, individuals under the age of 18 should not use this product.

Individuals with facial differences in areas necessary for wearing glasses or those prone to low temperature scald should refrain from using this product.

This product does not provide visual correction, and individuals with vision issues such as myopia (near-sightedness), hyperopia (far-sightedness), or astigmatism may have difficulty viewing the screen. It is recommended to use this product in conjunction with the attachable prescription lenses we provide or while wearing contact lenses."

"Before using this product, carefully inspect its appearance for any damage, such as cracks or missing parts in the frame, lenses, or nose pads. If the product is damaged or becomes damaged at any time, do not use it.

If you intend to use attachable prescription lenses, please bring them to a local optometrist for consultation."

If you have a history of severe conditions such as epilepsy, hypertension, heart disease, acrophobia (fear of heights), severe myopia, mental illnesses, or if you are pregnant, it is advisable not to use this product, as the immersive 3D content and thrilling experience may harm you. If you are not in any of these categories but nevertheless experience dizziness, eye fatigue, visual abnormalities (such as diplopia, distorted vision, eye discomfort, or pain) while using this product, please stop using it immediately.

"Some individuals may have allergies to materials such as plastic, leather, or fibers, leading to symptoms including redness, swelling, and inflammation after prolonged exposure. If anyone experiences similar conditions, please discontinue the use of this product and consult a doctor.

To prevent radio wave interference, maintain a distance of at least 15cm between this product and implanted medical devices or personal medical equipment (such as pacemakers, cochlear implants, hearing aids, etc.). Consult the manufacturers of such devices for restrictions on using this product."

Recommended Usage Environment

"To reduce the risk of injury, discomfort, or property damage, please ensure that all users of this product have carefully read the following warnings before using it.

You are responsible for ensuring that you remain in a safe environment throughout the use of this product. The immersive viewing experience provided by the use of lens shade attachments completely obscures the surroundings. Therefore, special attention to safety is required during such usage."

The operating environment for this product is: temperature from 0°C to 35°C, altitude below 2000 meters. The storage temperature for this product and its accessories is between -20°C and 45°C. Please avoid storing or using this product in humid environments. This product is only resistant to sweat or small amounts of water droplets. Do not wear this product while swimming or bathing/showering, immerse it in water, or use it in rain. If cleaning is needed, use a dry microfiber cloth.

Safety Information

"Before using the product, please carefully inspect and confirm the safety of the environment, as failure to do so may result in serious injury or death. Ensure that the path of use for this product is free of any obstacles, furniture, pits, slippery surfaces, people, or pets. Stay away from stairs, balconies, open doors, windows, and open flames. Note that outdoor use of this product may introduce uncontrollable and unforeseeable dangers to your personal safety, such as vehicle or pedestrian traffic, environmental noise, or changes in lighting conditions, which can adversely affect the product's functions (such as spatial tracking).

Do not use this product at gas stations or in close proximity to flammable materials, chemicals, or any areas with flammable or explosive risks."

"In places where the use of wireless devices is explicitly prohibited, such as medical and healthcare facilities, please refrain from using this product and turn off the device and accessories. Failure to do so may cause interference with other electronic medical devices or pose other risks.

Avoid using this product when you do not have a complete understanding of the actual environment.

Do not use this product if sudden movements or intense physical activities are anticipated."

"Exercise caution when using this product in moving vehicles such as cars, buses, subways, or trains, as changes in speed and sudden movements may exacerbate adverse reactions while using this product (especially when using AR features).

Avoid using this product in noisy environments, as distractions may lead to danger or prompt you to raise the product's volume to unsafe levels.

Do not use this product in environments with any unknown risk factors, and during nighttime driving, as it may be risky and even life-threatening.

This product and its accessories may contain small parts. Please keep the device and accessories out of the reach of children. Children may inadvertently damage the product and its accessories or swallow small parts, leading to choking or other hazards."

Health Precautions

"If you are sick, fatigued, under the influence of alcohol or other medications, or feeling unwell, please refrain from using this product, as it may exacerbate your illness and increase the risk of use under those conditions.

If you have serious health issues (such as heart diseases), conditions that affect your ability to engage in physical activities safely, or if you are elderly, please consult your doctor before using this product.

Please exercise moderation in eye usage and avoid prolonged wearing of this product to prevent visual fatigue. It is recommended to take a break of 10-15 minutes every 2 hours."

Disposal and recycling information

The symbol on the product, battery, literature, or packaging means that the products and batteries should be taken to separate waste collection points designated by local authorities at the end of the lifespan. This will ensure that EEE waste is recycled and treated in a manner that conserves valuable materials and protects human health and the environment. For more information, please contact your local authorities, retailer, or household waste disposal service or visit the website https://www.xjmz.com/en

EU regulatory conformance

Hereby, Hubei Xingji Meizu Group Co., Ltd. declares that this device XGA010C is in compliance with the essential requirements and other relevant provisions of Directive 2014/53/EU, EU REACH regulation, RoHS and Batteries (where included) directive.

The most recent and valid version of the DoC (Declaration of Conformity) can be viewed at https://www.xjmz.com/en

ATTENTION

Visual Fatigue

"When using this product, please adjust the display brightness to minimize the contrast between the display and the surrounding environment. Maximum brightness in dark environments, and minimum brightness in bright environments can both induce visual impairment.

If you experience symptoms of visual fatigue or dizziness, cease the use of this product immediately."

Contagious Diseases

"This product makes direct contact with the user's skin when used. Sharing it among multiple users may result in the spread of diseases and is therefore not recommended.

To prevent the transmission of contagious diseases (such as conjunctivitis), avoid sharing this product with individuals who have contagious diseases or other illnesses, especially those affecting the eyes or skin. Before each use, clean the product by gently wiping it with a neutral and mild cleanser using the provided eyeglass cloth. Dry the product with a dry, non-abrasive, microfiber cloth or eyeglass cloth."

Other Types of Discomfort

"During use, moving images and changing light conditions may cause dizziness or loss of balance. If you experience any of the following symptoms, please stop using the product and consult a doctor: spasms, loss of consciousness, seizures, involuntary movements, dizziness, directional impairment, nausea, headache, drowsiness or fatigue, eye pain or discomfort, eye fatigue, eye twitching, or vision abnormalities (such as distortion, blurriness, or double vision), excessive sweating, increased salivation, impaired balance, impaired hand-eye coordination, or other symptoms similar to motion sickness.

Please note that using this product in moving vehicles (such as cars, buses, planes, trains, or boats) may trigger or exacerbate the aforementioned symptoms. Taking regular breaks during product use can alleviate these symptoms and reduce health risks. If you notice swelling, itching, tingling, or any other discomfort on the skin in contact with the product, please discontinue use. If the symptoms persist, consult a doctor."

Device Safety

"This product should not be worn simultaneously with any other form of eyewear (except for prescription clip-ons or contact lenses), as it may result in damage to the product or danger to users.

This product is not sold with a power adapter. When purchasing a power adapter for power supply, users should ensure that the adapter has obtained CCC certification and complies with its standards to avoid irreparable damage caused by inferior adapters.

The display screen equipped in this product is made with high precision technologies. Please avoid throwing, tossing, or dropping the product and prevent it from experiencing strong external impacts. If the product is dropped, crushed, or damaged due to external force, please cease using the product immediately."

"Do not use this product with unauthorized accessories or devices. For information on compatibility, please visit our official website.

Do not attempt to disassemble, reassemble, modify, repair by yourself or by unauthorized entities. In the event of obvious malfunction (even if the malfunction may not affect certain functions), cease using the product immediately to prevent electric shock, serious injury, or death.

This product is not responsible for any damage or personal injury caused by improper or unsafe usage."

Prolonged Heat Exposure

"When using this product, certain components will come into direct contact with the user's skin, so please read and strictly adhere to the following instructions:

There is a risk of low heat burns if the product overheats and comes into prolonged contact with the skin, resulting in redness;

The temperature safety warning for this product is based on the EN563 standard (surface temperature of equipment) and ISO18732-1 (assessment method for human reactions to surface contact). According to these standards, there is a possibility of burning the user's skin if the temperature of the surface in contact with the skin exceeds 43 ℃/109.4 ℉ .

This product complies with the CCC mandatory certification requirements for heat safety (GB 4943.1-2022 Audio, Video, Information Technology, and Communication Technology Equipment, Part 1: Safety Requirements).

In the event of abnormal heating in extreme environmental conditions, please cease using immediately."

"If the product remains in overheat, it will automatically shut down.

Please do not place the product in direct sunlight or near heat sources such as radiators or flames, as this may lead to overheating or damage to the product."

Storage

"Please protect this product with its dedicated case and avoid locations where it may be exposed to liquids, moisture, direct sunlight, or rain and snow, which could cause irreparable damage to the product.

When storing the product, ensure that its temple arms are folded properly, and avoid applying excessive pressure to the arms. Please remove the attachable prescription lenses from the glasses and store it properly. Refrain from frequent insertion and removal of the nose pads to prevent unnecessary wear. Avoid damaging the product by directly exposing either side of the lenses to powerful light sources (such as lasers or flashlights)."

Third-Party Content

When using services, applications, or content provided by third parties (Third-Party Content) through this product, you are required to comply with the terms of such services. In case of conflicts between these agreements and the terms in this manual, the latter shall prevail. This product assumes no responsibility or obligation for your access or use of Third-Party Content, including any content or functionality contained therein. Your rights to access or use such content are governed solely by the agreements between you and the respective Third-Party Content providers. Under no circumstances should this product be considered the licensor of Third-Party Content, and it does not grant any rights to use such content, assume any obligations regarding Third-Party Content, or make any statements or warranties regarding Third-Party Content.

FCC Caution

a、§ 15.19 Labeling requirements.

This device complies with part 15 of the FCC Rules. Operation is subject to the following two conditions: (1) This device may not cause harmful interference, and (2) this device must accept any interference received, including interference that may cause undesired operation.

b、§ 15.21 Changes or modification warning.

Any Changes or modifications not expressly approved by the party responsible for compliance could void the user's authority to operate the equipment.

c、§ 15.105 Information to the user.

Note: This equipment has been tested and found to comply with the limits for a Class B digital device, pursuant to part 15 of the FCC Rules. These limits are designed to provide reasonable protection against harmful interference in a residential installation. This equipment generates uses and can radiate radio frequency energy and, if not installed and used in accordance with the instructions, may cause harmful interference to radio communications. However, there is no guarantee that interference will not occur in a particular installation. If this equipment does cause harmful interference to radio or television reception, which can be determined by turning the equipment off and on, the user is encouraged to try to correct the interference by one or more of the following measures:

-Reorient or relocate the receiving antenna.

-Increase the separation between the equipment and receiver.

-Connect the equipment into an outlet on a circuit different from that to which the receiver is connected.

-Consult the dealer or an experienced radio/TV technician for help.

RF warning for Portable device

The device has been evaluated to meet general RF exposure requirement. The device can be used in portable exposure condition without restriction.

Regulatory certification

After pairing your smartphone with this product, you can accessinformation on the regulatory certification via the MYVU app. Go toSettings for Glasses>About Glasses>Regulatory Certification.

Commitments of After-Sales Service

7 Refundable in 7 Days

15 Replaceable in 15 Days

365-day Warranty

The after-sales service is provided by the distributor of this product. In case of any conflicts between these terms of service and local regulations, the latter shall prevail.

Friendly Reminder

Defects ocurring when used normally are eligible for free repair within 12 months from the date of purchase.

- If you are unable to provide a valid proof of purchase, your warranty period will be 90 days after the product's manufacturing date provided by the manufacturer.
- Repairs beyond the warranty period and damages caused by unauthorized disassembly/repairs will incur corresponding charges.
- egular system software updates are necessary to maintain optimal performance. Some malfunctions can be resolved after system software updates, and utilizing the system update service will not affect the original warranty rights of the device. Please keep the device turned on during the update and maintain a stable internet connection.

Dear users,

To safeguard your rights, please pay attention to the following information:

When purchasing the device, you or the seller must correctly and truthfully fill out the warranty card, and ensure that the seller's seal is affixed.

Please keep the warranty card in a safe place. A valid warranty card is a fundamental guarantee for better exercising your warranty rights (a valid warranty card should have complete, truthful, and accurate information without any marks of alterations).

If accessories for your main unit (purchased with the main unit or separately) malfunction during the warranty period, please visit your distributor carrying your valid warranty card to acquiring after-sales service.

Please note:

Each warranty card belongs only to one Xingji Meizu product. Please preserve it carefully. Lost cards will NOT be replaced.

Xingji Meizu Product Warranty Card

Date of Sales: _____　Unit Price: _____

Place of Origin: _____　Model Number of Main Unit and Accessories: _____

Main Unit Serial Number: _____　Factory Serial Number or Batch Number of Accessories: _____

IMEI: _____　Shipping Invoice Number: _____

Name, Address, Postal Code, Contact Number of Consumer:

Name, Address, Postal Code, Contact Number of Distributor:

Distributor's Seal:

Name, Address, Postal Code, Contact Number of Repairer :