

Smart Mirror US E R Manual



OVERVIEW

APP

- Admin
 - Log in
 - Brand configuration
 - Color adjustment
- Business
 - log in
 - Brand selection
- End User
 - VTO
 - Photo taken



ADMIN-LOG IN

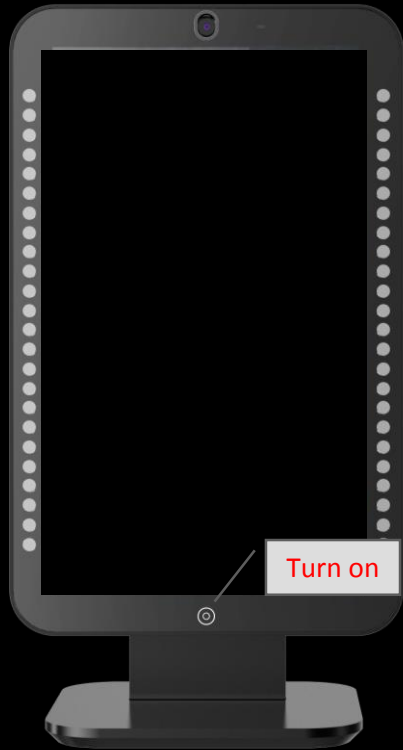

- Plug in.
- Turn on the mirror.
- The Smart Mirror APP will start automatically.

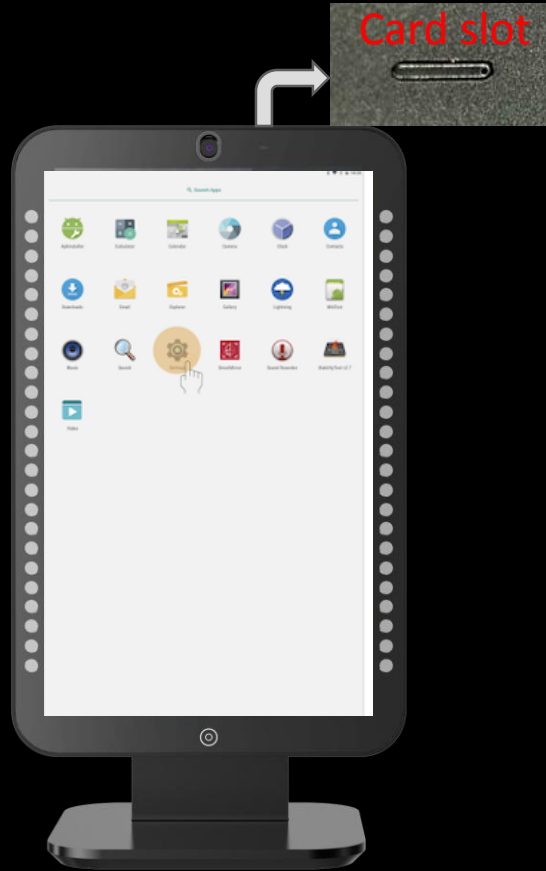

- Go to settings and connect to Wi-Fi or insert the SIM.

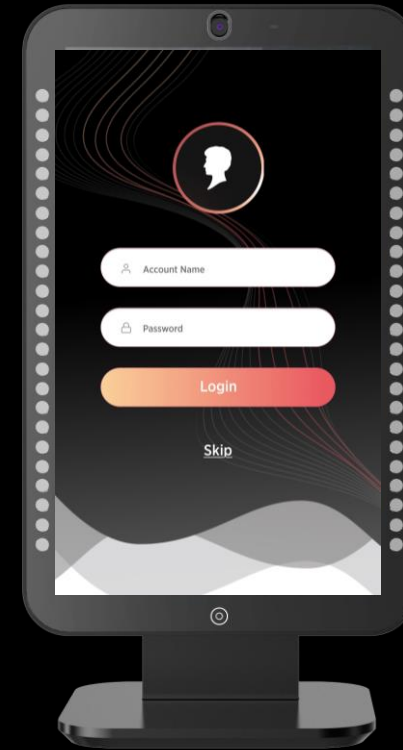

- Fill in account and password to log in.

Note:

- No sign up channel.
- The account can only be distributed by dxT.

ADMIN-BRAND CONFIGURATION

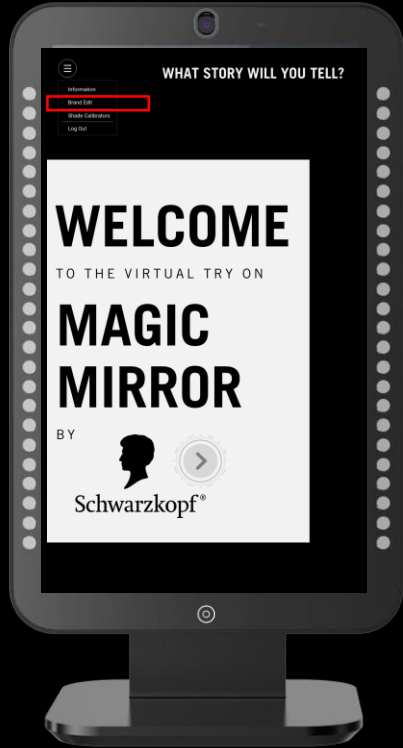

- Click “Brand edit” button.

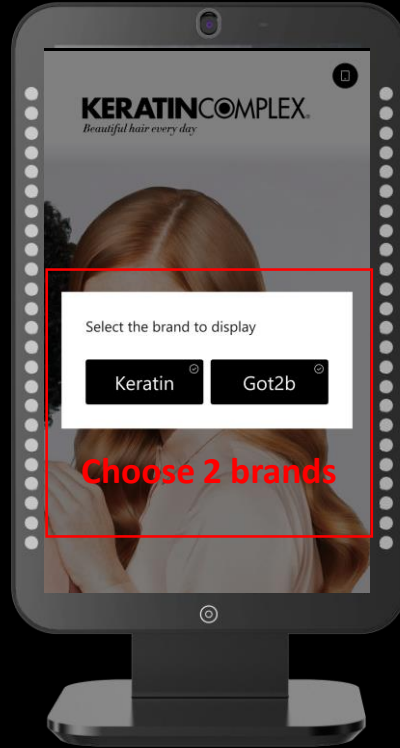

- Choose the brand which you want to adjust the shades.

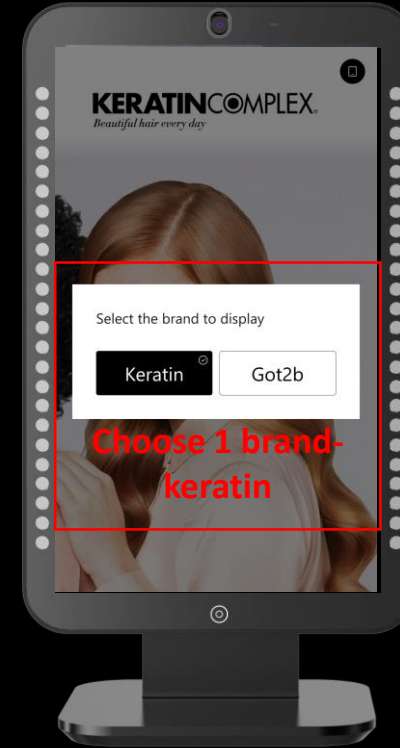

- Click on the blank space to return.

Note:

- You must choose at least one brand.

ADMIN- COLOR ADJUSTMENT



- Click “→” button .



- Click the “Privacy agreement” button.

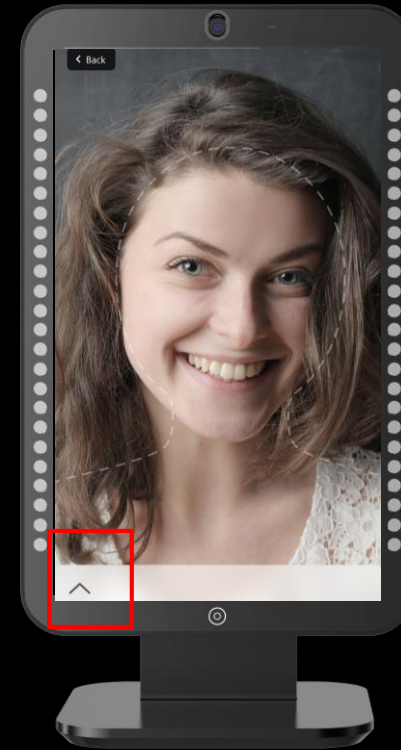

- click “↑” to open the hidden panel.

Note:

- Everyone needs to agree the privacy agreement before trigger the camera.

ADMIN- COLOR ADJUSTMENT

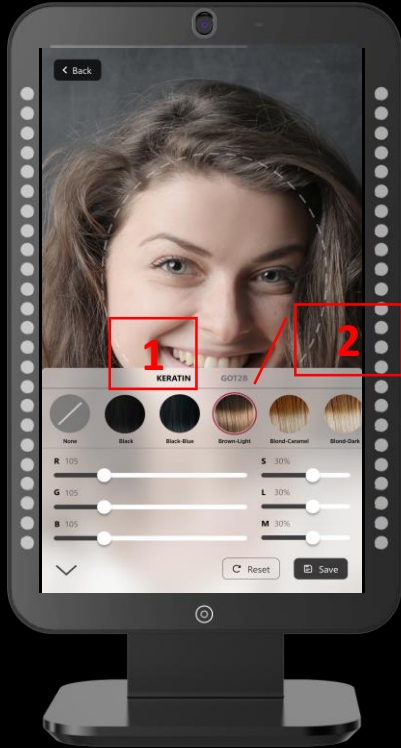

- 1) Choose the brand first.
- 2) Choose the shade which you want to edit.



- Change the six parameters to change the effect of hair dying.

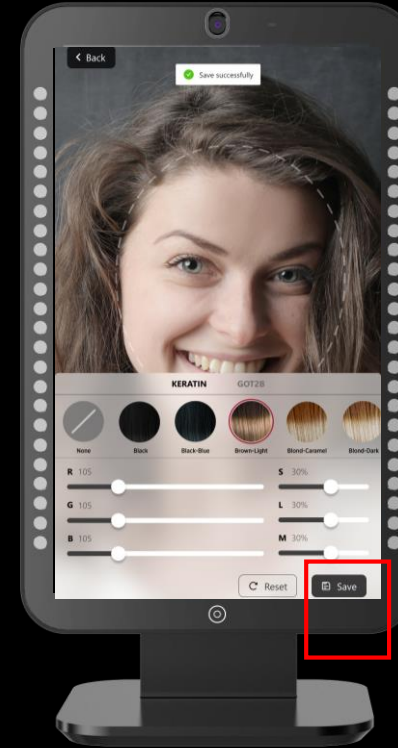

- Save the final value.

Note:

- S(strength)- Most shades are set to 100.
- L(highlight)- Depending on the shade.
- M(midtone)- Depending on the shade

ADMIN- COLOR RESET

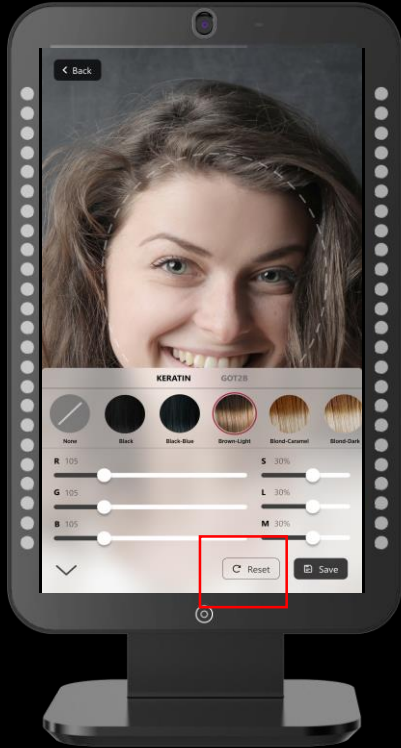

- When you click “Reset button” the value will be back to the original.



- Please click “Back” button to go back home after adjustment.



- Log out your admin account.

Note:

- Do not forget to log out your admin account to avoid others to use it.

BUSINESS- LOG IN

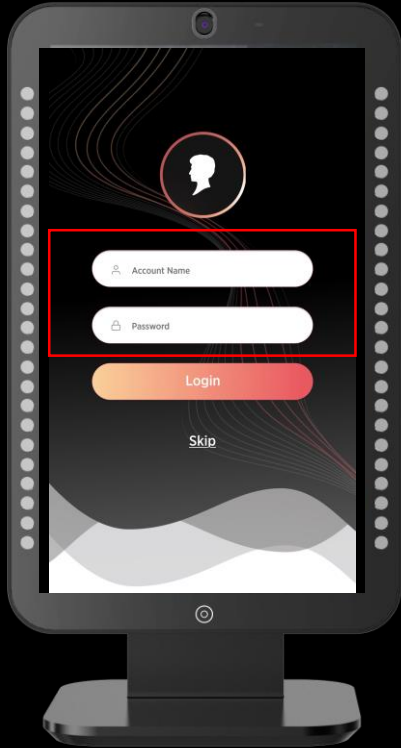

- Fill in account and password to log in.



- Brand configuration.

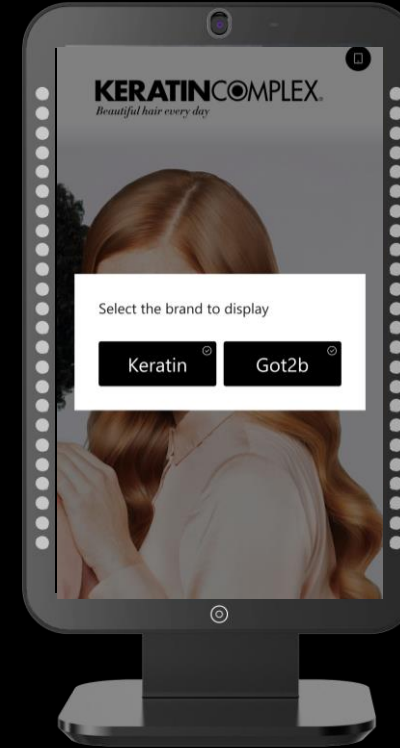

- Choose the brand which you will show in the event.

Note:

- During a show, log in with a general account rather than admin account .
- Here is to define the Brand you want to show during the event.

END USER- VTO



- Click “→” to start the journey.

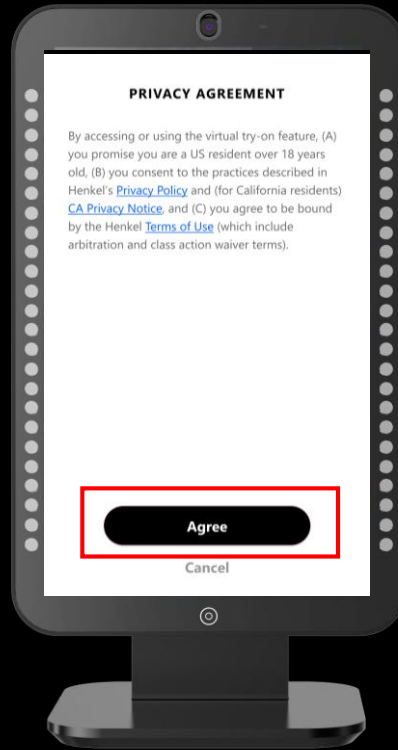

- Agree the privacy agreement.

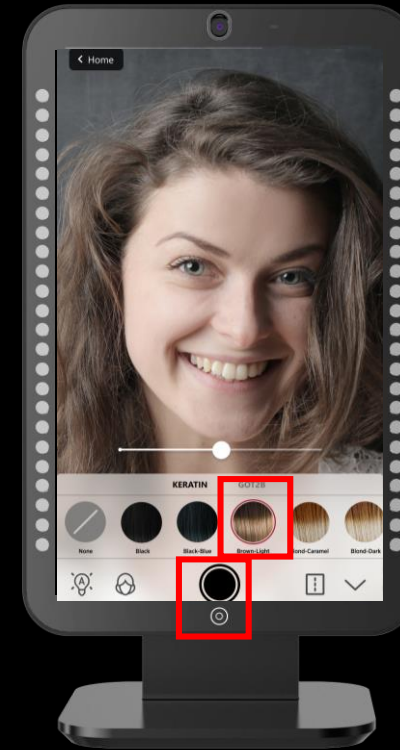

- Choose a shade.
- Take a photo

Note:

- Everyone must agree the privacy agreement before using the camera.
- Please click “Back” button after the VTO, otherwise the screen will automatically go back to Welcome page after 60s.

END USER- TAKE PHOTO

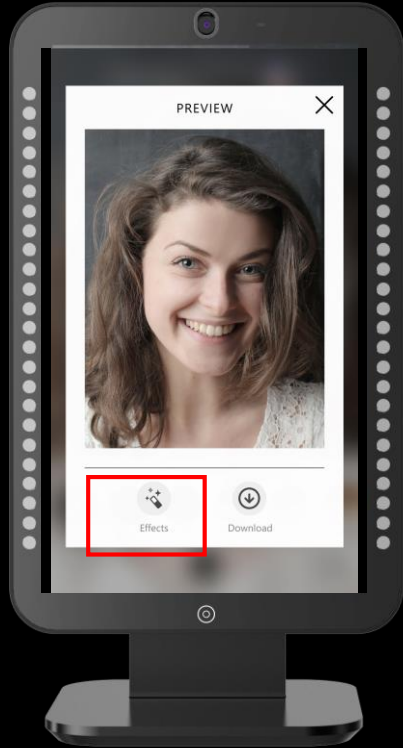

- Click "Effect" to add stickers and border to your photo.

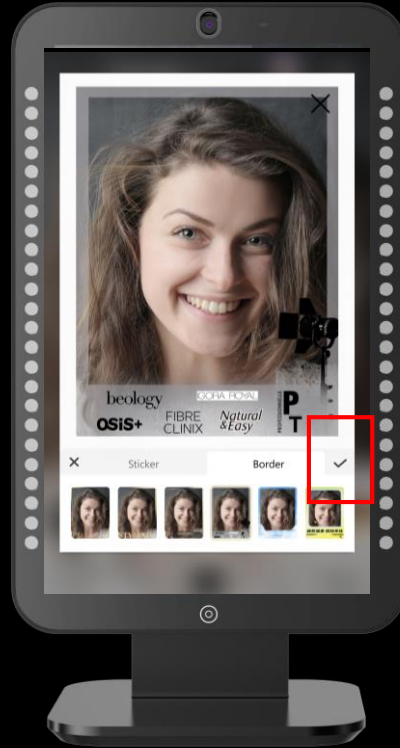

- After that ,please click"✓"to save the photo.

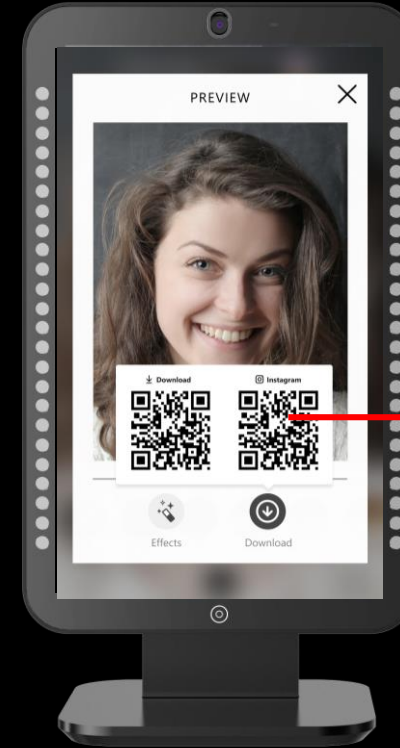

- When you click the "download" button, QR code will be appeared on the screen for your download.

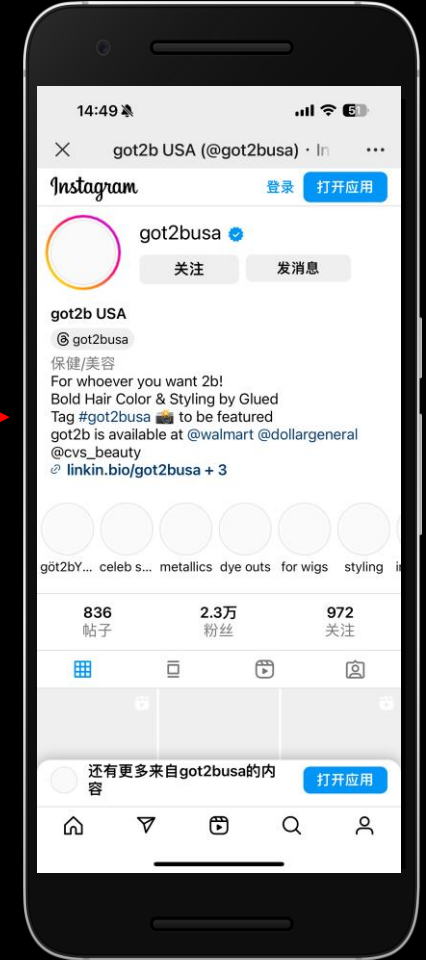

FCC Statement

This device complies with part 15 of the FCC rules. Operation is subject to the following two conditions: (1) this device may not cause harmful interference, and (2) this device must accept any interference received, including interference that may cause undesired operation.

Caution: Changes or modifications not expressly approved by the party responsible for Compliance could void the user's authority to operate the equipment.

NOTE: This equipment has been tested and found to comply with the limits for a Class B digital device, pursuant to part 15 of the FCC Rules. These limits are designed to provide reasonable protection against harmful interference in a residential installation. This equipment generates uses and can radiate radio frequency energy and, if not installed and used in accordance with the instructions, may cause harmful interference to radio communications. However, there is no guarantee that interference will not occur in a particular installation. If this equipment does cause harmful interference to radio or television reception, which can be determined by turning the equipment off and on, the user is encouraged to try to correct the interference by one or more of the following measures:

- Reorient or relocate the receiving antenna.
- Increase the separation between the equipment and receiver.
- Connect the equipment into an outlet on a circuit different from that to which the receiver is connected.
- Consult the dealer or an experienced radio/TV technician for help important announcement .

Radiation Exposure Statement

To comply with FCC RF exposure compliance requirements, this grant is applicable to only mobile configurations. The antennas used for this transmitter must be installed to provide a separation distance of at least 20 cm from all persons and must not be co-located or operating in conjunction with any other antenna or transmitter.