



FCC RF Test Report

(Bluetooth)

Report No.: ReportId

Applicant: APLEX TECHNOLOGY INC.

Address of Applicant: 15F-1, No.186, JIAN YI ROAD, ZHONGHE DIST., NEW
TAIPEI CITY, 235 TAIWAN.

Equipment Under Test (EUT)

Product Name: Tablet

Model No.: ART-610, APC-38247A

Trade Mark: N/A

FCC ID: 2BH8A-ART610

Applicable Standards: FCC CFR Title 47 Part 15C (§15.247)

Date of Sample Receipt: 20 Jul., 2022

Date of Test: 21 Jul., to 24 Aug., 2022

Date of Report Issued: 07 Aug., 2024

Test Result: PASS

Project by:  **Date:** 07 Aug., 2024

Reviewed by: STAMP MARK **Date:** 07 Aug., 2024

Approved by:  **Date:** 07 Aug., 2024

Manager

This equipment has been shown to be capable of compliance with the applicable technical standards as indicated in the measurement report and was tested in accordance with the measurement procedures specified in above the application standard version. Test results reported herein relate only to the item(s) tested.

This document cannot be reproduced except in full, without prior written approval of the Company. Any unauthorized alteration, forgery or falsification of the content or appearance of this document is unlawful and offenders may be prosecuted to the fullest extent of the law. Unless otherwise stated the results shown in this test report refer only to the sample(s) tested and such sample(s) are retained for 90 days only.

1 Version

Version No.	Date	Description
00	17 Sep., 2020	Original

2 Contents

	Page
Cover Page	1
1 Version	2
2 Contents.....	3
3 General Information.....	4
3.1 Client Information	4
3.2 General Description of E.U.T.	4
3.3 Test Mode and Test Environment	5
3.4 Description of Test Auxiliary Equipment	5
3.5 Measurement Uncertainty	5
3.6 Additions to, Deviations, or Exclusions From the Method.....	5
3.7 Laboratory Facility	5
3.8 Laboratory Location.....	5
3.9 Test Instruments List	5
4 Measurement Setup and Procedure	6
4.1 Test Channel	6
4.2 Test Setup	6
4.3 Test Procedure	8
5 Test Results.....	9
5.1 Summary	9
5.1.1 Clause and data summary	9
5.1.2 Test Limit.....	10
6 Test Setup Photo	10

3 General Information

3.1 Client Information

Applicant:	APLEX TECHNOLOGY INC.
Address:	15F-1, No.186, JIAN YI ROAD, ZHONGHE DIST., NEW TAIPEI CITY, 235 TAIWAN.
Manufacturer:	APLEX TECHNOLOGY INC.
Address:	15F, No.150, JIAN YI ROAD, ZHONGHE DIST., NEW TAIPEI CITY, 235 TAIWAN.
Factory:	APLEX TECHNOLOGY INC.
Address:	15F, No.150, JIAN YI ROAD, ZHONGHE DIST., NEW TAIPEI CITY, 235 TAIWAN.

3.2 General Description of E.U.T.

Product Name:	Tablet
Model No.:	ART-610, APC-38247A
Operation Frequency:	2402 MHz - 2480 MHz
Transfer Rate:	1/2/3 Mbits/s
Number of Channel:	79
Modulation Type:	GFSK, $\pi/4$ -DQPSK, 8DPSK
Modulation Technology:	FHSS
Antenna Type:	Internal Antenna
Antenna Gain:	0.15 dBi (declare by applicant)
Antenna transmit mode:	SISO (1TX, 1RX)
Power Supply:	Rechargeable Li-Polymer Battery DC3.85V, 20000mAh
AC Adapter:	Model: HJ-PD33W-US Input: AC100-240V, 50/60Hz, 0.8A Output: DC 5.0V \pm 3.0A, 9.0V \pm 3.0V, 12.0V \pm 2.75A
Remark:	Model No.: ART-610, APC-38247A were identical inside, the electrical circuit design, layout, components used and internal wiring, with only difference being model name.
Test Sample Condition:	The test samples were provided in good working order with no visible defects.

3.3 Test Mode and Test Environment

Please refer to report JYTSZ-R12-2300239, FCC ID: 2ANMU-RT6SPU.

3.4 Description of Test Auxiliary Equipment

Please refer to report JYTSZ-R12-2300239, FCC ID: 2ANMU-RT6SPU.

3.5 Measurement Uncertainty

Please refer to report JYTSZ-R12-2300239, FCC ID: 2ANMU-RT6SPU.

3.6 Additions to, Deviations, or Exclusions From the Method

No

3.7 Laboratory Facility

The test facility is recognized, certified, or accredited by the following organizations:

● **FCC - Designation No.: CN1211**

JianYan Testing Group Shenzhen Co., Ltd. has been accredited as a testing laboratory by FCC(Federal Communications Commission). The test firm Registration No. is 727551.

● **ISED – CAB identifier.: CN0021**

The 3m Semi-anechoic chamber and 10m Semi-anechoic chamber of JianYan Testing Group Shenzhen Co., Ltd. has been Registered by Certification and Engineering Bureau of Industry Canada for radio equipment testing with Registration No.: 10106A-1.

● **CNAS - Registration No.: CNAS L15527**

JianYan Testing Group Shenzhen Co., Ltd. is accredited to ISO/IEC 17025:2017 General Requirements for the Competence of Testing and Calibration laboratories for the competence of testing. The Registration No. is CNAS L15527.

● **A2LA - Registration No.: 4346.01**

This laboratory is accredited in accordance with the recognized International Standard ISO/IEC 17025:2017 General requirements for the competence of testing and calibration laboratories. The test scope can be found as below link: <https://portal.a2la.org/scopepdf/4346-01.pdf>

3.8 Laboratory Location

JianYan Testing Group Shenzhen Co., Ltd.

Address: No.101, Building 8, Innovation Wisdom Port, No.155 Hongtian Road, Huangpu Community, Xinqiao Street, Bao'an District, Shenzhen, Guangdong, People's Republic of China.

Tel: +86-755-23118282, Fax: +86-755-23116366

Email: info-JYTee@lets.com, Website: <http://jyt.lets.com>

3.9 Test Instruments List

Please refer to report JYTSZ-R12-2300239, FCC ID: 2ANMU-RT6SPU.

4 Measurement Setup and Procedure

4.1 Test Channel

According to ANSI C63.10-2013 chapter 5.6.1 Table 4 requirement, select lowest channel, middle channel, and highest channel in the frequency range in which device operates for testing. The detailed frequency points are as follows:

Lowest channel		Middle channel		Highest channel	
Channel No.	Frequency (MHz)	Channel No.	Frequency (MHz)	Channel No.	Frequency (MHz)
0	2402	39	2441	78	2480

4.2 Test Setup

1) Conducted emission measurement:

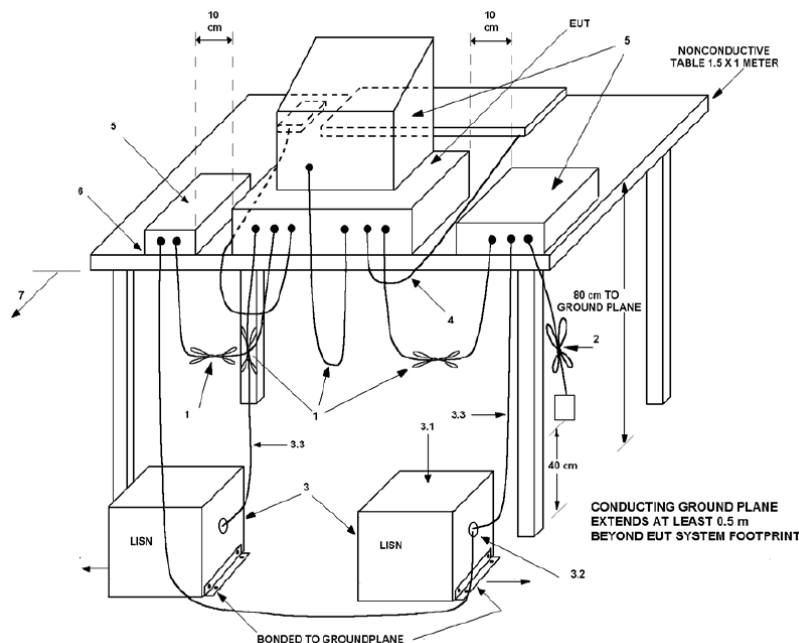

Note: The detailed descriptions please refer to Figure 8 of ANSI C63.4:2014.

2) Radiated emission measurement:

Below 1GHz (10m SAC)

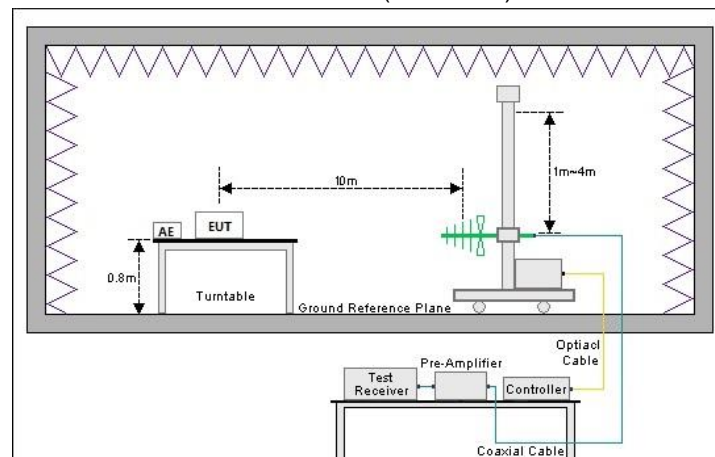

Above 1GHz (3m SAC)

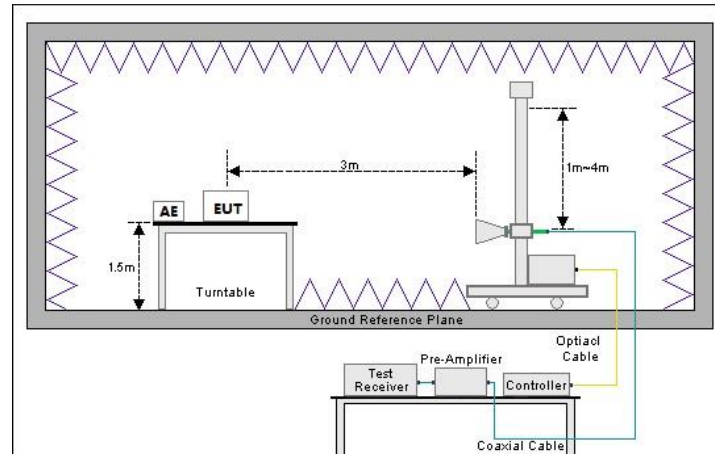

3) Conducted test method

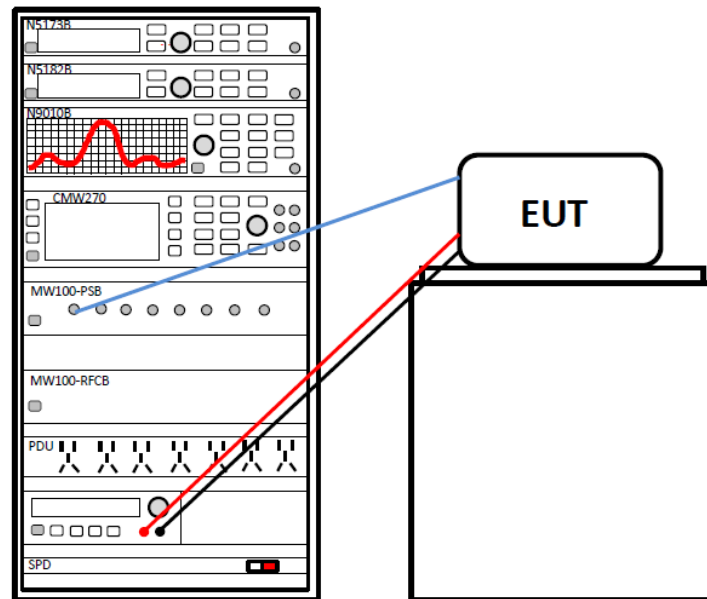

4.3 Test Procedure

Test method	Test step
Conducted emission	<ol style="list-style-type: none"> 1. The E.U.T and simulators are connected to the main power through a line impedance stabilization network (L.I.S.N.). This provides a 50ohm/50uH coupling impedance for the measuring equipment. 2. The peripheral devices are also connected to the main power through a LISN that provides a 50ohm/50uH coupling impedance with 50ohm termination. (Please refer to the block diagram of the test setup and photographs). 3. Both sides of A.C. line are checked for maximum conducted interference. In order to find the maximum emission, the relative positions of equipment and all of the interface cables must be changed according to ANSI C63.10 on conducted measurement.
Radiated emission	<p>For below 1GHz:</p> <ol style="list-style-type: none"> 1. The EUT was placed on the tabletop of a rotating table 0.8 m the ground at a 10 m semi anechoic chamber. The measurement distance from the EUT to the receiving antenna is 10 m. 2. EUT works in each mode of operation that needs to be tested, and having the EUT continuously working, respectively on 3 axis (X, Y & Z) and considered typical configuration to obtain worst position. The highest signal levels relative to the limit shall be determined by rotating the EUT from 0° to 360° and with varying the measurement antenna height between 1 m and 4 m in vertical and horizontal polarizations. 3. Open the test software to control the test antenna and test turntable. Perform the test, save the test results, and export the test data. <p>For above 1GHz:</p> <ol style="list-style-type: none"> 1. The EUT was placed on the tabletop of a rotating table 1.5 m the ground at a 3 m fully anechoic room. The measurement distance from the EUT to the receiving antenna is 3 m. 2. EUT works in each mode of operation that needs to be tested, and having the EUT continuously working, respectively on 3 axis (X, Y & Z) and considered typical configuration to obtain worst position. The highest signal levels relative to the limit shall be determined by rotating the EUT from 0° to 360° and with varying the measurement antenna height between 1 m and 4 m in vertical and horizontal polarizations. 3. Open the test software to control the test antenna and test turntable. Perform the test, save the test results, and export the test data.
Conducted test method	<ol style="list-style-type: none"> 1. The Bluetooth antenna port of EUT was connected to the test port of the test system through an RF cable. 2. The EUT is keeping in continuous transmission mode and tested in all modulation modes. 3. Open the test software, prepare a test plan, and control the system through the software. After the test is completed, the test report is exported through the test software.

5 Test Results

5.1 Summary

5.1.1 Clause and data summary

This report is revised according to FCC ID: 2ANMU-RT6SPU, report No.: JYTSZ-R12-2300239 issued by JianYan Testing Group Shenzhen Co., Ltd, follow the Change ID allow change principle. Differences: Update addresses of applicant and applicant, and update addresses of manufacturer and manufacturer. Update model, FCC ID. Remove the logo and add the factory and factory address. Update product back photos, so no need to retest.

Test items	Standard clause	Test data	Result
Antenna Requirement	15.203 15.247 (b)(4)	Please refer to report JYTSZ-R12-2300239, FCC ID: 2ANMU-RT6SPU.	Please refer to report JYTSZ-R12-2300239, FCC ID: 2ANMU-RT6SPU.
AC Power Line Conducted Emission	15.207	Please refer to report JYTSZ-R12-2300239, FCC ID: 2ANMU-RT6SPU.	Please refer to report JYTSZ-R12-2300239, FCC ID: 2ANMU-RT6SPU.
Conducted Output Power	15.247 (b)(1)	Please refer to report JYTSZ-R12-2300239, FCC ID: 2ANMU-RT6SPU.	Please refer to report JYTSZ-R12-2300239, FCC ID: 2ANMU-RT6SPU.
20dB Occupied Bandwidth	15.247 (a)(1)	Please refer to report JYTSZ-R12-2300239, FCC ID: 2ANMU-RT6SPU.	Please refer to report JYTSZ-R12-2300239, FCC ID: 2ANMU-RT6SPU.
Carrier Frequencies Separation	15.247 (a)(1)	Please refer to report JYTSZ-R12-2300239, FCC ID: 2ANMU-RT6SPU.	Please refer to report JYTSZ-R12-2300239, FCC ID: 2ANMU-RT6SPU.
Hopping Channel Number	5.247 (a)(1)(iii)	Please refer to report JYTSZ-R12-2300239, FCC ID: 2ANMU-RT6SPU.	Please refer to report JYTSZ-R12-2300239, FCC ID: 2ANMU-RT6SPU.
Dwell Time	15.247 (a)(1)(iii)	Please refer to report JYTSZ-R12-2300239, FCC ID: 2ANMU-RT6SPU.	Please refer to report JYTSZ-R12-2300239, FCC ID: 2ANMU-RT6SPU.
Band-edge Emission Conduction Spurious Emission	15.247 (d)	Please refer to report JYTSZ-R12-2300239, FCC ID: 2ANMU-RT6SPU.	Please refer to report JYTSZ-R12-2300239, FCC ID: 2ANMU-RT6SPU.
Emissions in Restricted Frequency Bands	15.205 15.247 (d)	Please refer to report JYTSZ-R12-2300239, FCC ID: 2ANMU-RT6SPU.	Please refer to report JYTSZ-R12-2300239, FCC ID: 2ANMU-RT6SPU.
Emissions in Non-restricted Frequency Bands	15.209 15.247(d)	Please refer to report JYTSZ-R12-2300239, FCC ID: 2ANMU-RT6SPU.	Please refer to report JYTSZ-R12-2300239, FCC ID: 2ANMU-RT6SPU.
Remark: 1. Please refer to report JYTSZ-R12-2300239, FCC ID: 2ANMU-RT6SPU issue by JianYan Testing Group Shenzhen Co., Ltd.			
Test Method:	ANSI C63.10-2013 KDB 558074 D01 15.247 Meas Guidance v05r02		

5.1.2 Test Limit

Test items	Limit																														
AC Power Line Conducted Emission	<table><tr><th rowspan="2">Frequency (MHz)</th><th colspan="2">Limit (dBμV)</th></tr><tr><th>Quasi-Peak</th><th>Average</th></tr><tr><td>0.15 – 0.5</td><td>66 to 56 <small>Note 1</small></td><td>56 to 46 <small>Note 1</small></td></tr><tr><td>0.5 – 5</td><td>56</td><td>46</td></tr><tr><td>5 – 30</td><td>60</td><td>50</td></tr></table> <p>Note 1: The limit level in dBμV decreases linearly with the logarithm of frequency. Note 2: The more stringent limit applies at transition frequencies.</p>	Frequency (MHz)	Limit (dBμV)		Quasi-Peak	Average	0.15 – 0.5	66 to 56 <small>Note 1</small>	56 to 46 <small>Note 1</small>	0.5 – 5	56	46	5 – 30	60	50																
Frequency (MHz)	Limit (dBμV)																														
	Quasi-Peak	Average																													
0.15 – 0.5	66 to 56 <small>Note 1</small>	56 to 46 <small>Note 1</small>																													
0.5 – 5	56	46																													
5 – 30	60	50																													
Conducted Output Power	For frequency hopping systems operating in the 2400-2483.5 MHz band employing at least 75 non-overlapping hopping channels: 1 watt. For all other frequency hopping systems in the 2400-2483.5 MHz band: 0.125 watts.																														
20dB Occupied Bandwidth	Within authorization band																														
Carrier Frequencies Separation	a) 0.025MHz or the 20dB bandwidth (whichever is greater). b) 0.025MHz or two-thirds of the 20dB bandwidth (whichever is greater).																														
Hopping Channel Number	At least 15 channels.																														
Dwell Time	Not be greater than 0.4 seconds.																														
Band-edge Emission Conduction Spurious Emission	In any 100 kHz bandwidth outside the frequency band in which the spread spectrum or digitally modulated intentional radiator is operating, the radio frequency power that is produced by the intentional radiator shall be at least 20 dB below that in the 100 kHz bandwidth within the band that contains the highest level of the desired power, based on either an RF conducted or a radiated measurement, provided the transmitter demonstrates compliance with the peak conducted power limits. If the transmitter complies with the conducted power limits based on the use of RMS averaging over a time interval, as permitted under paragraph (b)(3) of this section, the attenuation required under this paragraph shall be 30 dB instead of 20 dB. Attenuation below the general limits specified in §15.209(a) is not required. In addition, radiated emissions which fall in the restricted bands, as defined in §15.205(a), must also comply with the radiated emission limits specified in §15.209(a) (see §15.205(c)).																														
Emissions in Restricted Frequency Bands Emissions in Non-restricted Frequency Bands	<table><tr><th rowspan="2">Frequency (MHz)</th><th colspan="2">Limit (dBμV/m)</th><th rowspan="2">Detector</th></tr><tr><th>@ 3m</th><th>@ 10m</th></tr><tr><td>30 – 88</td><td>40.0</td><td>30.0</td><td>Quasi-peak</td></tr><tr><td>88 – 216</td><td>43.5</td><td>33.5</td><td>Quasi-peak</td></tr><tr><td>216 – 960</td><td>46.0</td><td>36.0</td><td>Quasi-peak</td></tr><tr><td>960 – 1000</td><td>54.0</td><td>44.0</td><td>Quasi-peak</td></tr></table> <p>Note: The more stringent limit applies at transition frequencies.</p> <table><tr><th rowspan="2">Frequency</th><th colspan="2">Limit (dBμV/m) @ 3m</th></tr><tr><th>Average</th><th>Peake</th></tr><tr><td>Above 1 GHz</td><td>54.0</td><td>74.0</td></tr></table> <p>Note: The measurement bandwidth shall be 1 MHz or greater.</p>	Frequency (MHz)	Limit (dBμV/m)		Detector	@ 3m	@ 10m	30 – 88	40.0	30.0	Quasi-peak	88 – 216	43.5	33.5	Quasi-peak	216 – 960	46.0	36.0	Quasi-peak	960 – 1000	54.0	44.0	Quasi-peak	Frequency	Limit (dBμV/m) @ 3m		Average	Peake	Above 1 GHz	54.0	74.0
Frequency (MHz)	Limit (dBμV/m)		Detector																												
	@ 3m	@ 10m																													
30 – 88	40.0	30.0	Quasi-peak																												
88 – 216	43.5	33.5	Quasi-peak																												
216 – 960	46.0	36.0	Quasi-peak																												
960 – 1000	54.0	44.0	Quasi-peak																												
Frequency	Limit (dBμV/m) @ 3m																														
	Average	Peake																													
Above 1 GHz	54.0	74.0																													

6 Test Setup Photo

Please refer to report JYTSZ-R12-2300239, FCC ID: 2ANMU-RT6SPU.

-----End of report-----