正面

375mm

150mm

SUNJOM

REVOLUTION

ANC Hybrid & ENC | TWS Earphones

INSTRUCTION MANUAL

WEARING 1

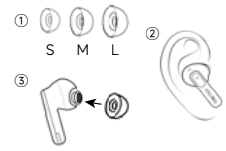

Choose the ear tips that fit your ears best.

CHARGING 2

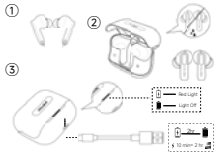

Fully dry off the earbuds and the USB charging port before charging.

POWERING ON & PAIRING 3

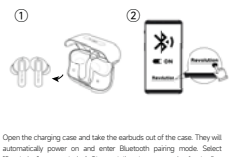

Open the charging case and take the earbuds out of the case. They will automatically power on and enter Bluetooth pairing mode. Select "Revolution" on your device's Bluetooth list when connecting for the first time.

MANUAL PAIRING 4

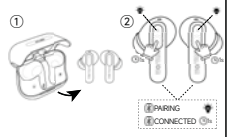

To manually enter Bluetooth pairing mode, please take the earbuds out of the case, then tap and hold the touchpads on both earbuds for 3 seconds at the same time, until the earbuds' LED indicators flash blue rapidly.

FAQ

1.Q: Failed charging of the charging case.
A: Make sure the charging cable is intact and plugged in properly.

2.Q:Two devices named"Revolution"are found.
A:Delete both names and search again.

3.Q: Sound is unclear.A: Increase the volume slowly on your phone and earbuds and keep them close to each other.

4.Q: Why cannot hear voice?
A:1.Ensure both earbuds have been turned on.
2.Turn up the phone's volume to the maximum setting.
3.Try to tap the touch control once to play music.

Notelf your problem is not answered above, please contact us via email, we will respond within 24 hours.
Email: info@fldc.group

Battery warning! This product has built-in lithium batteries. Do not expose the product strong sunlight, fire or throw it into the fire to avoid explosion.

DE: Wählen Sie die Ohrstöpsel, die am besten zu Ihren Ohren passen.
ES: Escoja las almohadillas que mejor se adapten a sus oídos.
FR: Choisissez les embouts les mieux adaptés à vos oreilles.
IT: Scegliere i gommini che si adattano meglio alle proprie orecchie.
JP: 耳のサイズに合うイヤ・チップを選択します。
KO: 자신의 귀에 가장 잘 맞는 이어팁을 선택하세요.
简中:选择您佩戴最舒适的耳棒。
繁中:選擇最適合您耳朵的耳棒。

DE: Trocknen Sie die Ohrhörer und den USB-C-Ladeanschluss vor dem Aufladen vollständig ab.
ES: Seque bien los auriculares y el puerto de carga USB antes de realizar la carga.
FR: Séchez entièrement les écouteurs et le port de charge USB-C avant la charge.
IT: Asciugare completamente gli auricolari e la porta di ricarica USB-C primadel caricamento.
JP: イヤホンと USB ポートに水や汗が付着している場合は、完全に乾かしてから充電してください。
KO: 충전하기 전에 이어버드와 USB 충전 포트를 완전히 말리세요.
简中: 充电前，请先将耳機和 USB-C充電端口完全干燥。
繁中: 充電之前，請先將耳機和 USB-C充電端完全擦乾。

DE: Öffnen Sie das Ladeetui und nehmen Sie die Ohrhörer aus dem Etui. Sie schalten sich automatisch ein und wechseln in den Bluetooth-Kopplungsmodus. Wählen Sie „Revolution" in der Bluetooth-Liste Ihres Geräts aus, wenn Sie zum ersten Mal eine Verbindung herstellen.
ES: Abra el estuche de carga y saque los auriculares del estuche. Se encenderán automáticamente y entrarán en el modo de emparejamiento Bluetooth. Seleccione "Revolution" en la lista de Bluetooth de su dispositivo cuando se conecte por primera vez.
FR: Ouvrez l'étui de chargement et retirez les écouteurs de l'étui. Ils s'allumeront automatiquement et entreront en mode de couplage Bluetooth. Sélectionnez « Revolution » sur la liste Bluetooth de votre appareil lors de la première connexion.
IT: Apra la custodia di ricarica ed estraete gli auricolari. Questi si accenderanno automaticamente ed entreranno in modalità di abbinamento Bluetooth.Selezionare "Revolution" dall'elenco Bluetooth del dispositivo quando ci si connette per la prima volta.
JP: 充電ケースを開け、イヤホンをケースから取り出します。自動的に電源がオンになり、Bluetooth ペアリング モードに切替します。初めて接続するとき、デバイスの Bluetooth リストで "Revolution" を選択します。
KO: 충전 케이스를 열고 이어버드를 케이스에서 꺼냅니다. 자동으로 전원이 켜지고 블루투스 페어링 모드로 들어갑니다. 처음 연결할 때 장치의 Bluetooth 목록에서 "Revolution"을 선택하십시오.
简中: 打开充电盒并取出耳机。耳机将自动开机并进入蓝牙配对模式。首次连接时，请从设备的蓝牙列表中选择"Revolution"。
繁中: 打開充電盒，將耳機取出。耳機將自動開機，並進入藍牙配對模式。首次連接時，請從您的裝置的藍牙清單中選擇「Revolution」。

DE: Um manuell in den Bluetooth-Kopplungsmodus zu wechseln, nehmen Sie bitte die Ohrhörer aus der Hülle, tippen Sie dann auf die Touchpads an beiden Ohrhörern und halten Sie sie 3 Sekunden lang gleichzeitig gedrückt, bis die LED-Anzeigen der Ohrhörer schnell blau blinken
ES: Para ingresar manualmente al modo de emparejamiento Bluetooth, saque los auriculares del estuche, luego toque y mantenga presionados los paneles táctiles de ambos auriculares durante 3 segundos al mismo tiempo, hasta que los indicadores LED de los auriculares parpadeen en azul rápidamente.
FR: Pour accéder manuellement au mode de couplage Bluetooth, veuillez retirer les écouteurs de l'étui, puis appuyez et maintenez les pavés tactiles des deux écouteurs pendant 3 secondes en même temps, jusqu'à ce que les indicateurs LED des écouteurs clignotent rapidement en bleu.
IT: Per accedere manualmente alla modalità di accoppiamento Bluetooth, togli gli auricolari dalla custodia, quindi tocca e tieni premuti i touchpad su entrambi gli auricolari per 3 secondi contemporaneamente, finché gli indicatori LED degli auricolari non lampeggiano rapidamente in blu.
JP: Bluetooth ペアリング モードに手動で入るには、イヤホンをケースから取り出し、イヤホンの LED インジケーターが青く速く点滅するまで、両方のイヤホンのタッチパッドを同時に 3 秒間タップしたままにしてください。
KO: Bluetooth 페어링 모드를 수동으로 시작하려면 이어버드를 케이스에서 꺼낸 다음 이어버드의 LED 표시등이 파란색으로 빠르게 깜박일 때까지 양쪽 이어버드의 터치패드를 동시에 3초 동안 길게 눌러주세요.
简中: 若要手动进入蓝牙配对模式，请将耳机从充电盒中取出，然后点击并按住两个耳机的触摸板3秒，直到耳机上的LED指示灯快速闪烁蓝光。
繁中: 若要手動進入藍牙配對模式，請將耳機從充電盒中取出，然後點擊並按住兩個耳機的觸控板 3 秒，直到耳機上的LED指示燈快速閃爍藍光。

背面

75mm

75mm

CONTROLS 5

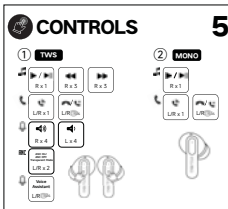

x1, x2, x3, x4: Tap Once, twice, three times, four times
• 3s: Tap and hold for 3 seconds

DE: x1, x2, x3, x4: Tippen Sie einmal, zweimal, dreimal, viermal
3s：Tippen und 3 Sekunden lang gedrückt halten.
ES: x1, x2, x3, x4: toca una vez, dos veces, tres veces, cuatro veces
3s：mantén presionado durante 3 segundos.
FR: x1, x2, x3, x4 : appuyez une fois, deux fois, trois fois, quatre fois
3s：appuyez et maintenez pendant 3 secondes.
IT: x1, x2, x3, x4: tocca una, due volte, tre volte, quattro volte
3s：tocca e tieni premuto per 3 secondi.
JP: x1、x2、x3、x4: 1 回、2 回、3 回、4 回タップ。
3s：3秒間タップしたままにします。
KO: x1,x2,x3,x4: 한 번, 두 번, 세 번, 네 번 탭하세요.
3s: 3초 동안 길게 탭하세요.
简中: x1、x2、x3、x4：点击一次、两次、三次、四次。
3秒：点击并按住3秒。
繁中: x1、x2、x3、x4：點擊一次、兩次、三次、四次
3s：點擊並按住3秒。

POWERING OFF 6

To power off, return the earbuds to the charging case and close it.

DE: Zum Ausschalten stecken Sie die Ohrhörer wieder in das Ladeetui und schließen es.
ES: Para apagarlos, vuelva a colocar los auriculares en el estuche de carga y ciérrelo.
FR: Pour les éteindre, remettez les écouteurs dans l'étui de chargement et fermez-le.
IT: Per spegnerli, rimetti gli auricolari nella custodia di ricarica e chiudila.
JP: 充電ケースに両方のイヤホンを戻してケースを閉じると、イヤホンの電源は自動的にオフになります。
KO: 전원을 끄려면 이어버드를 충전 케이스에 다시 넣고 닫으세요.
简中: 如需关机，将耳机放回充电盒并关闭充电盒。
繁中: 若要關閉電源，請將耳機放回充電盒並關上。

Important Safety Instructions

- Avoid dropping.
- Do not disassemble.
- Avoid extreme temperatures.
- Use original or certified cables
- Do not wear the product while charging.
- Do not use any corrosive cleaner or oil to clean.
- Do not use the product outdoors during thunderstorms.
- Keep out of the reach of children. The product contains small parts which may be a choking hazard.
- The battery shall not be exposed to excessive heat such as sunshine, fire or the like.
- Do not use the product in environments with too high or too low temperatures, and never expose the product to strong sunshine or very wet environments
- Ensure there is no liquid, sweat or water on the charging port when charging
- Refer to your user manual for your earphones' waterproof level and follow the corresponding instructions.
  IPxx IPX4: Do not expose earphones to dripping or splashing water.
  IPxx IPX4, IPX5, and IPX6: Do not submerge earphones in water.

Hearing Safety

- To avoid hearing damage, do not listen for extended periods at high volume.
- Do not turn the volume so high that you're unable to hear your surroundings.
- Do not use earphones while driving.
- You should use caution or temporarily discontinue use in potentially hazardous situations.

The product generates stronger permanent magnetic fields that could causeinterference with cardiac pacemakers, implanted defibrillators (ICDs) and otherimplants. Please maintain a distance of at least 3.94"(10 cm) between the productcomponent containing the magnet headbuds and charging case) and the cardiacpacemaker, implanted defibrillator, or other

FCC Statement

This product complies with Part 15 of the FCC Rules. Operation is subject to the following two conditions: (1) This device may not cause harmful interference, and (2) this device must accept anyinterference received, including interference that may cause undesired operation.Warning: Changes or modifications not expressly approved by the party responsible for complancecould void the user's authority to operate the equipment.Note: This equipment has been tested and found to comply with the limits for a Class B digital devicepursuant to Part 15 of the FCC Rules. These limits are designed to provide reasonable protectionagainst harmful interference in a residential installation. This equipment generates, uses, and canradiate radio frequency energy and, if not installed and used in accordance with the instructions, maycause harmful interference to radio communications. However, there is no guarantee that interference will not occur in a particular installation.
If this equipment does cause harmful interference to radio or television reception, which can bedetermined by turning the equipment off and on, the user is encouraged to try to correct theinterference by one or more of the following measures:
• Reorient or relocate the receiving antenna.
• Increase the separation between the equipment and receiver.
• Connect the equipment into an outlet on a circuit different from that to which the receiver is connected.
• Consult the dealer or an experienced radio/TV technician for help.

Radiation Exposure Statement

The highest SAR value reported under this standard during product certification for use near to the body with the minimum separation distance of 0mm. This transmitter must not be collocated oroperating in conjunction with any other antenna or transmitter.
The following importer is the responsible party.

Radiation Exposure Statement
D é claration d'exposition aux radiations

This EUT is compliance with SAR for general populationuncontrolled exposure limits in IC/RSS-102 and hadabe the in IEEE 1528 and IEc 62209. his euutn ment should be installed and operated withminimum distance 0mm between the radiator and your head. This device and its antenna(s) mustnot ao canéned confiopee ank ictes dnecocitationsiiN; inecatalee ouiru sopeation generaleide la norme CNR-102 d'industrie Canada et a été testé en conformité avec les méthodes demesure et procédures spécifiées dans IEEE 1528 et IEC 62209. Cet appareil doit être installéet utilisé avec une distance minimale de 0 mm entre l'émetteur et votre tête. Cet appareil et sa/ou ses antennes ne doivent pas être co-localisées ou fonctionner en conjonction avec tout autreantenne ou transmetteur.

Bluetooth

The Bluetooth® word mark and logos are registered trademarks owned by the Bluetooth SIG, incand any use of such marks by Anker Innovations Limited is under license.Other trademarks andtrade names are those of their respective owners.

Notice

This product complies with the radio interference requirements of the European Community.

Declaration of Conformity

Hereby, LS TECHNOLOGIES LIMITED declares that this product is in compliance with Directive 2014/53/EU. The full text of the EU declaration of conformity is available atthe following internet address:
Maximum output power: 90dBm
Frequency band: 2.4G band (2.402GHz-2.480GHz)

This symbol means the product must not be discarded as household waste, and should be delivered to an appropriate collection facility for recycling. Follow localrules and never dispose of the product and rechargeable batteries with normalhousehold waste. Correct disposal of old products and rechargeable batteries helpsprevent negative consequences for the environment and human health.

This symbol indicates "separate collection" for all batteries and accumulators. Dangerof explosion if battery is incorrectly replaced. To reduce risk of fire, explosion or leakageof flammable liquid/gas, don't disassemble, crush, puncture, short external contactsexpose to temperature above 60°C (140°F), sunshine or like, expose to extremely lowair pressure or dispose of in fire or water. Replace only with specified batteries.

High or low extreme temperatures that a battery can be subjected to during use, storage ortransportation:
• During use: maximum 40C(104°F)
• Storage:-20-45°C(-4-113°F)
• Transportation:5-35°C(41-95°F)

IC NOTICE TO CANADIAN USERS

This device contains licence-exempt transmitter(s)/receiver(s) that comply with InnovationScience and Economic Development Canada's licence-exempt rSSs). Operation is subject to the following two conditions:
(I)This device may not cause interference.
(2) This device must accept any interference, including interference that may cause undesired operation of the device.
L'émetteur/récepteur exempt de licence contenu dans le présent appareil est conforme aux CNR d'Innovation, Sciences et Développement économique Canada applicables aux appareils radioexempts de licence.
(I)L exploitation est autorisée auxdeux conditions suivantes:
(2)L anoaeéldon apee bledtore pieoufjiagejoe,dioelectrique sub, meme si le brouillage risquedeprovoquer un compromettre le fonctionnement.
CAN ICES-003(B)/NMB-003(B)
This Class B digital apparatus complies with Canadian ICES-003.
Cet appareil numérique de la Classe B conforme à la norme NMB-003 du Canada.

重要安全说明

- 避免跌落。
- 请勿拆解。
- 请勿在极端温度环境下使用或存放。
- 使用原装或经认证的连接线。
- 请勿将该产品置于户外。
- 使用不锈、腐蚀的无线有害油。请勿使用任何腐蚀性清洁剂或油进行清洁。
- 请勿允许儿童玩耍该产品。
- 请勿充电盒接触不到的地方。本产品含有可能导致窒息危险的小部件。
- 电池不应暴露在过热环境中，如阳光、火焰。
- 请勿在温度过高或过低的环境下使用本产品，切勿将本产品暴露在强烈的阳光或非常潮湿的环境。
- 请确保充电端口在充电时没有附着液体，汗水或水。
- 请参阅您的耳机产品防水等级，并按照相应说明操作。
  IPxx 或 IPX4:不要将耳机暴露在滴水或溅水环境中。
  IPxx 或 IPX4、IPX5 和 IPX6:不要将耳机浸入水中。

听力安全

- 若要避免听力损伤，请勿高音量长期听过长时间。
- 请勿将音量开得太高，避免导致您无法听到周围的声音。
- 驾驶期间，请勿使用耳机。
- 在有潜在危险的情况下，您应谨慎小心或暂时暂停使用。

该产品会产生较强的永久磁场，可能会对心脏起搏器、植入式除颤器(ICD)和其他植入物造成干扰。但会维持您产品和(耳机和充电盒)与心脏起搏器、入式除颤器或其他植入物之间始终保持至少 3.94 英寸 /10 厘米的距离。