External photos

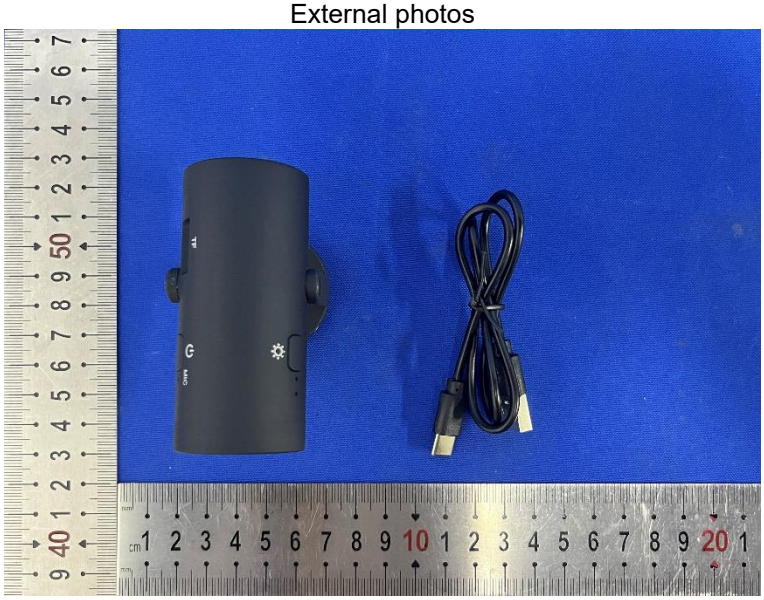

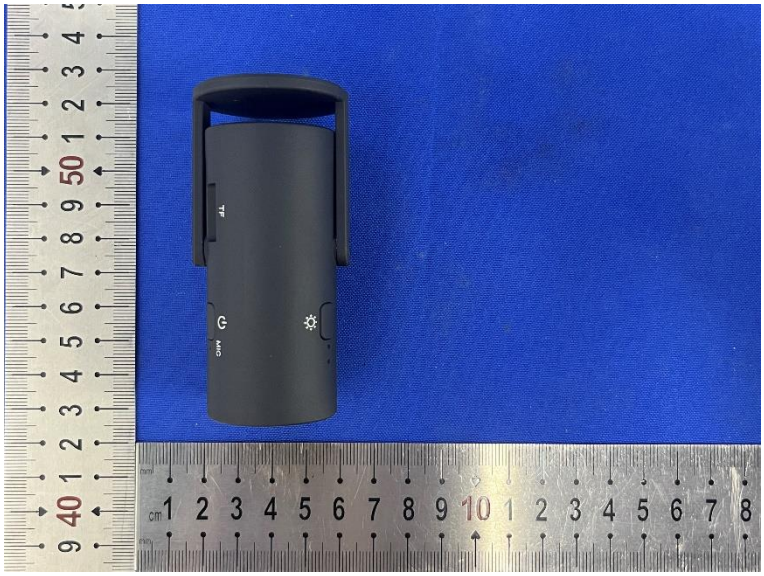

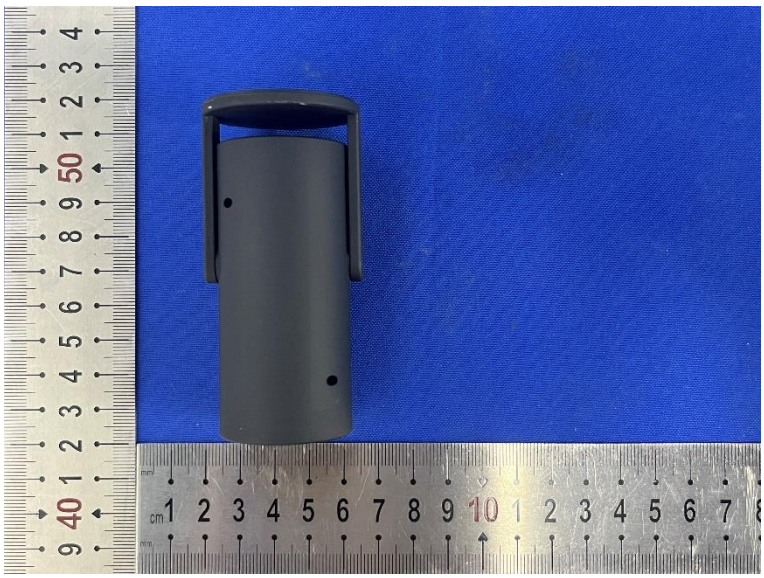

DC
M10

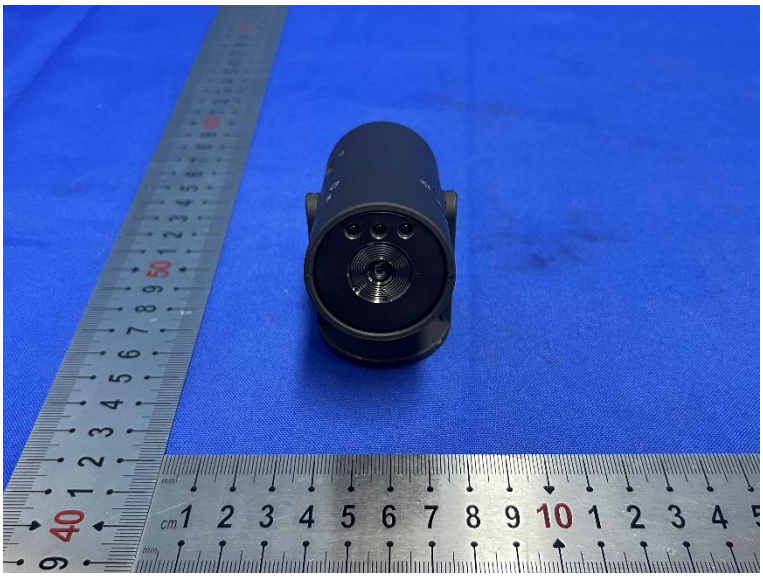

TF
MIC