成品尺寸: 65mm X 105mm
材质: 80g铜版纸
印刷颜色: 四色印刷
装订方式: 40P骑马订

WIRELESS HEADSET

FCC ID:2BGC4-G8

USER MANUAL

Packing List

Name of Each Part

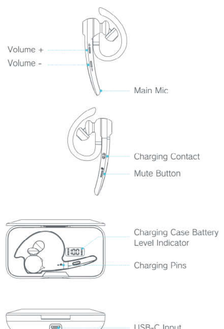

English Voice Prompt

1.When the headset is turned on, there is a voice prompt of "power on".
2.When the headset is turned off , there is a voice prompt of "power off".
3.When successfully connected with Bluetooth, there is a voice prompt of "connected".
4.When disconnected with Bluetooth, there is a voice prompt of"disconnected".
5.When the call ended, there is a voice prompt of"call ended".
6.When the volume reaches the maximum, there is a voice prompt of"volume maximum".
7.When the volume is at its minimum, there is a voice prompt of"volume minimum".

How to Wear on Left Ear

In-ear design:
not easy to fall off even in vigorous exercises

How to Wear on Right Ear

For optimal audio experience, choose the earplug which is tight and secure in your ear.

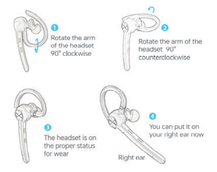

Product Specifications

Product Name	WIRELESS HEADSET
Model	G8
Bluetooth Version	V5.3
Talk Time	9~10 Hrs
Music Time	13~14 Hrs
Headset Charging Time	1.5 Hrs
Standby Time	150 Hrs
Battery Capacity of Headset	100mAh
Battery Capacity of Charging Case	400mAh
Support Profile	HFP/HSP/A2DP/AVRCP
Communication Distance	up to 33ft/10 m (without obstacle)
Working Environment	-10℃~50℃

Features

- Built-in intelligent voice presentation
- Built-in high-resolution microphone, advanced 4x noise cancellation technology
- Ergonomic, lightweight design, 180 rotation applies to left and right ear
- Separate power mute button and volume buttons for easy use and control.
- Easily pair with two Bluetooth devices at once
- Compatible with all Bluetooth-enabled devices and high-fidelity stereo music players

Key Function

MFB

Power on	(1)Automatic: Power on when the headset is removed from the charging case (2)Manual: Press the MFB button for 3 seconds and the blue light will flash three times. The power is turned on and the device enters pairing mode
Power off	(1)Automatic: The device will turn off and start charging when it is placed in the charging case (2) Manual: Press the MFB button for about 6 seconds, the red light will flash three times to turn off the power
Answer/end calls	Single click the MFB button
Reject calls	Press MFB button for 3s
Redial	Press the MFB button twice consecutively during standby mode
Play/Pause Music	Press the MFB button once to play/pause music in the music playing state
Volume +	Volume Plus: press Volume "+" button once
Next Track	Long press the volume "+" button
Volume -	Press the volume "-" button once
Previous Track	Long press the volume "-" button
Mute Function	During a call, press the Mute button to mute your voice and the other party cannot hear you. (Note: The mute function may not work on some PCs due to incompatibility. This is normal and not a defect)
Siri on iPhone	Press the mute button for 1 second.
LED Indicator Light	(1)Enter Pairing Mode: Red and blue lights flash alternately (2)Pairing Successfully: Light off (3)Charging Status: Red light keeps on (4)Charging Complete: The blue light keeps on for about 8 seconds and then goes off (5)Low Battery: Red light flashes once every 5 seconds

Headset Pairing

Super Easy to Pair

1.Turn on the headset, and the headset will enter into pairing mode
2.Turn on Bluetooth and search for "G8" to connect

Pair with 2 Devices Simultaneously

Allow you to make or receive call while at the same time maintaining other work with ease.

1. Follow the steps of "**Headset Pairing**" to pair with the first device
2. Turn off the Bluetooth on the first device, and the headset enters into the pairing mode
3. Repeat the steps of "**Headset Pairing**" to pair with the second device
4. Turn on the first Bluetooth device
5. Turn off the headset, then turn it on again, the headset will automatically connect the second device
6. Click to connect the first Bluetooth device, now the headset has paired with 2 devices simultaneously

Reset

If your device cannot pair with the Bluetooth headset after using the headset for a while. Please reset the headset.
Note: Before resetting, please make sure your headset is unpaired.
Method: Long press the MFB and Volume + buttons for about 5 seconds at the same time, you will see that the rose-colored lamp light up for about 2 seconds, then the red lamp will flash three times and the device will turn off and then return to factory default settings.
After that, delete "G8" Bluetooth records on your phone.
If you have a lot of records in the Bluetooth field of your phone, there is a system bug, and you will not be able to connect to our Bluetooth headset. Please delete the Bluetooth records of the "G8" on your phone.

Three-Way Calling Function (Switching Mode)

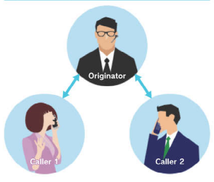

Call Waiting

Note: The receiving party's phone card operator needs to support call waiting to use this feature
1.When you receive a call from caller 1, you can answer the call by pressing the MFB button once.
2.When you are on a call with caller 1 and a call comes in from caller 2,
(1)Press the MFB button once to end the call with caller 1 and answer the call with caller 2.
(2)If you press the MFB button twice in quick succession, you can answer the call of the caller 2 and keep the call with the caller 1 on hold.
(3)If you want to call caller 1 again, press the MFB button twice in quick succession to switch the call to caller 1 and keep the call with caller 2 on hold.

Charging the Charging Case

WARNING:
When using the charging case for the first time, please charge it with the attached Type-c cable until it is fully charged.

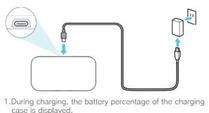

1.During charging, the battery percentage of the charging case is displayed.
2.After completing charging, if the charging cable is unplugged, the battery percentage will always show 100%.
3.After completing charging, unplug the charging cable, the battery percentage display will disappear after 5s.

Charging the Headset

1.Place the Bluetooth headset in the charging case. (P1)
2.Attach the charging contact of the Bluetooth headset to the charging pin of the charging case. (P2)
3.When charging the Bluetooth headset, the red light on the headset will turn on and the two poles on the charging case will flash, indicating that the headset is charging. After the headset is fully charged, the blue light will flash once and then turn off, and the poles in the charging case will also turn off. In this state, the headset is fully charged.

Troubleshooting

Question	Solution
Incompatible with your ears	We have 3 different-sized earplugs for you to choose in the package. If they are incompatible with your ears, just email us and we will solve your problem within 24 hours.
Unable to use the "mute on" function	When you have the headset on your left ear, the mute button is on the right side of the headset, otherwise on the left side. During a call, press the mute button, and you will hear a "mute on" prompt, you can mute your voice so that the other party can't hear your voice, which can protect your privacy. Press it again to cancel the mute function with the "mute off" prompt, and you can talk again. If you need to talk, please be sure to cancel the mute function. Note: Mute may not work properly if there are compatibility issues when talking on a computer. Please note that this is a product specification, not a defect.
Cannot connect 2 devices at the same time	Strictly follow the steps on page 08.
The headset cannot be powered on	Check if the product's battery is charged. If not, please charge the battery. In addition, please confirm whether there is a prompt sound such as "power on".
Sometimes the voice of the call can't be heard suddenly during a call	It's because when the headset remains silent for more than 20 seconds, the headset will automatically enter the power saving mode, and at this time, the microphone will automatically turn off the sound reception and sound output. If this happens, click the MFB to release the power-saving mode and continue the call. In addition, the audio source of the connected device needs to be "G8".
Callers cannot hear the called person's voice	Some phones require manual setup to enable headset mic input. If the mic input is disabled, callers will not hear the headset mic. So please enable the mic input.
Phone is unable to find the Bluetooth	Make sure Bluetooth is enabled on your device. If pairing mode is terminated due to a timeout, pairing mode must be reset. Check the color of the LED light on the headset. After the red and blue light flashes alternately, it enters the pairing mode; if the LED light flashes blue, it means that you have connected to another device, then please turn off the Bluetooth function of the surrounding devices.

Phone won't pair with the Bluetooth headset after a period of use	First you need to reset your headset, follow the steps on page 09. After resetting the headset, you can pair the headset with your phone. The problem will be solved.

About the Product

*This product is not guaranteed to work with all Bluetooth devices.
*Do not charge the battery for a long time.
*The battery (built-in lithium polymer battery) can be recharged approximately 300-350 times depending on the conditions of use.
*The battery (built-in lithium polymer battery) is consumable, so it is not covered by the warranty.
*If the battery is fully charged, but the usage time is significantly shortened or the battery cannot be used,the battery has reached the end of its useful life.
We do not replace batteries. Please purchase a new one.
*If the product is not used for a long time, the performance of the built-in battery may deteriorate.
*If the product is to be stored for a long period of time, charge the battery at least once a month.
*Do not charge the product when it is wet, otherwise it may cause fire or malfunction due to electric shock or short circuit.
*Be sure to unplug the cable when charging is completed.
*If the battery is charged for longer than the specified charging time, the battery may overheat or catch fire.

For good communication

*Please communicate in a place where there is a good line of sight to other equipment.
*Depending on the structure of the building and obstacles, the communication distance may be shorter.
*If equipment is placed between reinforced concrete or human bodies (in contact with each other), noise may be generated, communication may be disabled.
*When connecting and using music/audio devices such as Bluetooth headsets, headphones, speakers, etc. at the same time, music or sound may be interrupted.
*When using a Bluetooth connection, do not use it near a wireless LAN or other wireless devices or in radio waves such as microwave ovens.
*Do not use the product in an environment with poor reception, since it may cause frequent connection interruptions, extremely slow communication speeds, and errors.
*If you cannot communicate properly near radio equipment or broadcasting stations, change the location of use.

⚠ WARNING

*When using on foot, please pay close attention to the surrounding traffic to prevent traffic accidents.
*Minimize the volume before use. Sudden loud noises may damage your hearing.
*To protect your ears, do not turn the volume up too high.
*If flammable substances, water or other liquids are spilled inside the unit, stop using it and consult the dealer from whom you purchased it or our company. If you continue use it, it may cause fire, malfunction or electric shock.
*Opening the inside of the equipment may result in malfunction or electric shock hazard.Do not touch the inside of the equipment. No warranty is given for degradation of product performance due to internal modifications.
*Do not charge the battery or touch the charging port with wet hands, as this may result in electric shock.
*If you feel uncomfortable while using the product, stop using it immediately.
*If you are using a cardiac pacemaker or other medical device, consult a doctor before use.

Contact us

1.Open your order history on amazon. On that screen, click on sales: Our Store.
2.Click the "Ask a question" button on the store page.
3.Select the subject line in the "Inquiry" field, fill in your message if necessary, and send it.
4.Please note that we will reply your message within 24 hours.

FCC Statement

Conditions:This device complies with part 15 of the FCC Rules. Operation is subject to the following two

(1)This device may not cause harmful interference, and

(2) this device must accept any interference received, including interference that may causeundesired operation.

*Reorient or relocate the receiving antenna.
*Increase the separation between the equipment and receiver.
*Connect the equipment into an outlet on a circuit different from that to which the receiveris connected.
*Consult the dealer or an experienced radio/TV technician for help.

This equipment has been tested and found to comply with the limits for a Class B digitaldevice, pursuant to part 15 of the FCC Rules. These limits are designed to provide reasonableprotection against harmful interference in a residential installation. This equipment generates,uses and can radiate radio frequency energy and, if not installed and used in accordance withthe instructions, may cause harmful interference to radio communications. However, there isno guarantee that interference will not occur in a particular installation. If this equipment doescause harmful interference to radio or television reception, which can be determined byturning the equipment off and on, the user is encouraged to try to correct the interferenceby one or more of the following measures:

FCC Statement: Any changes or modifications not expressly approved by the party responsiblefor compliance could void the user's authority to operate the equipment. This transmittermust not be co-located or operating in conjunction with any other antenna or transmitter.

RF Exposure

This device complies with FCC radiation exposure limits set forth for an uncontrolledenvironment. This equipment can be used as portable exposure without any restriction.

Manufacturer:
Daximen (Shenzhen) Technology Co., Ltd
Address:
Chuanghui Building 2002, Wuhe Community, Bantian Street, Longgang District, Shenzhen
Email: ryan.ye@hotmail.com

UK REP	WSJ Product LTD Unit 1 Alcop Arcade, Brownlow Hill, Liverpool,L3 5TX, GB info2@wsj-product.com +491573938310	EU REP	WSJ Product LTD Eschborner Landstraße 42-50, 60489 Frankfurt, Germany info2@wsj-product.com +491573938310

MADE IN CHINA