

EXHIBIT A - FCC ID LABEL AND LOCATION

Model: JT001

FCC ID Label



FCC ID Label Location Information

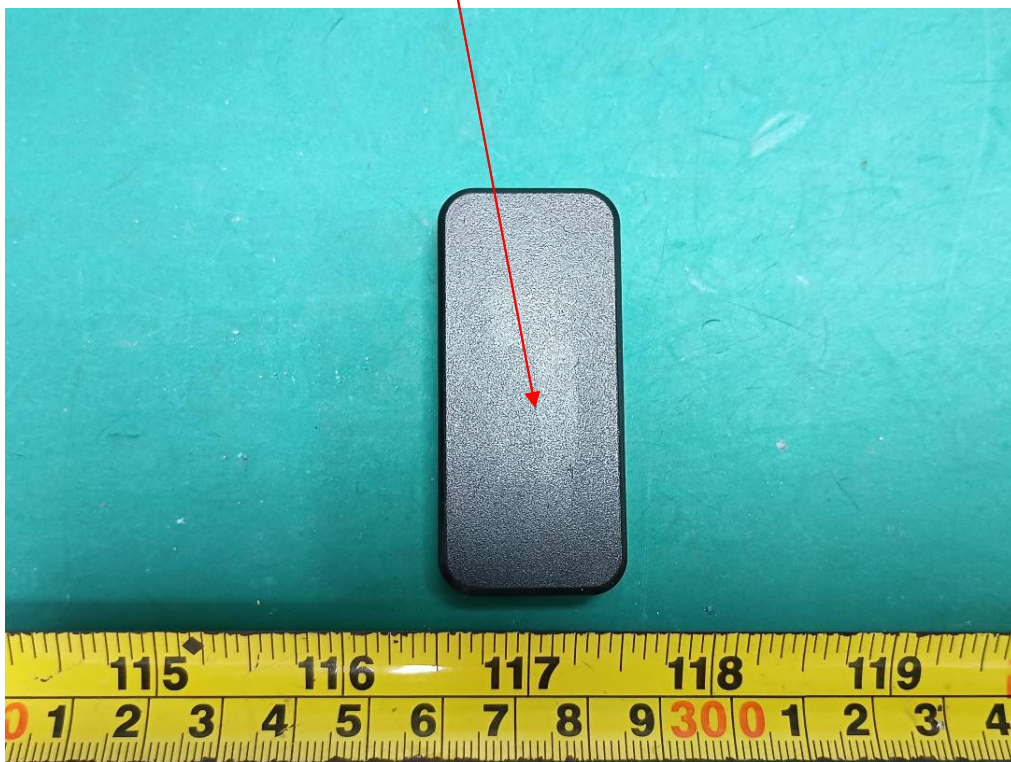

The label shown shall be permanently affixed at a conspicuous location on the device and be readily visible to the user at the time purchase (Labeling requirements per 2.925)

Model: MIEG-1000-PK

FCC ID Label



FCC ID Label Location Information

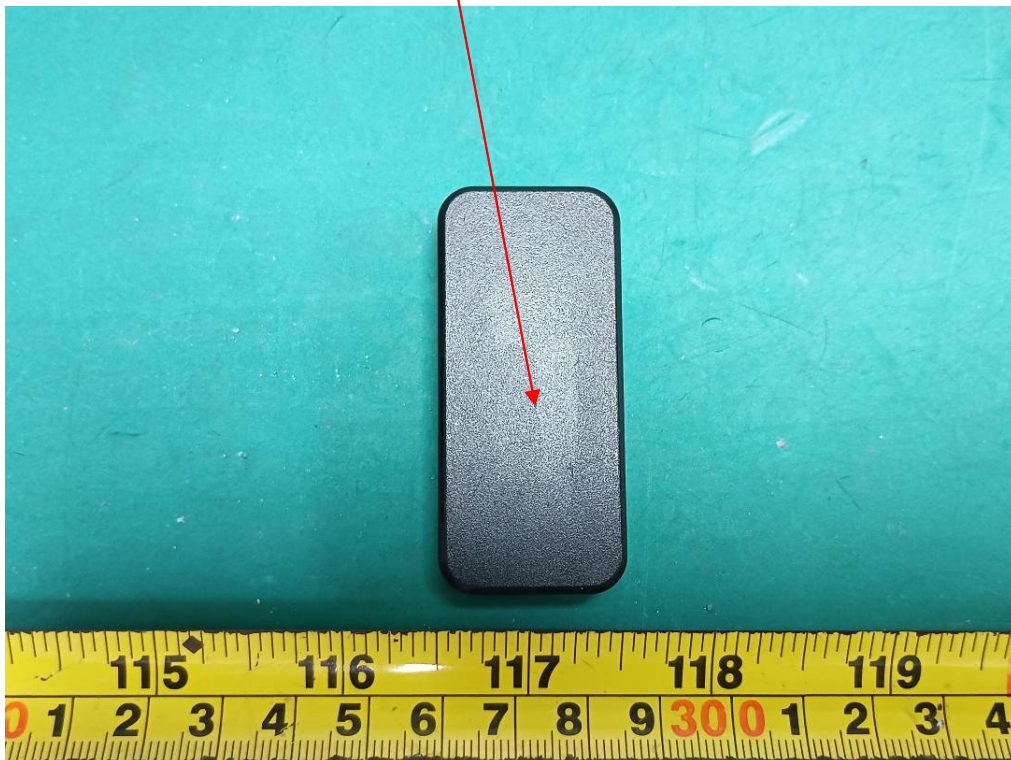

The label shown shall be permanently affixed at a conspicuous location on the device and be readily visible to the user at the time purchase (Labeling requirements per 2.925)

Model: MIEG-1000-BK

FCC ID Label



FCC ID Label Location Information

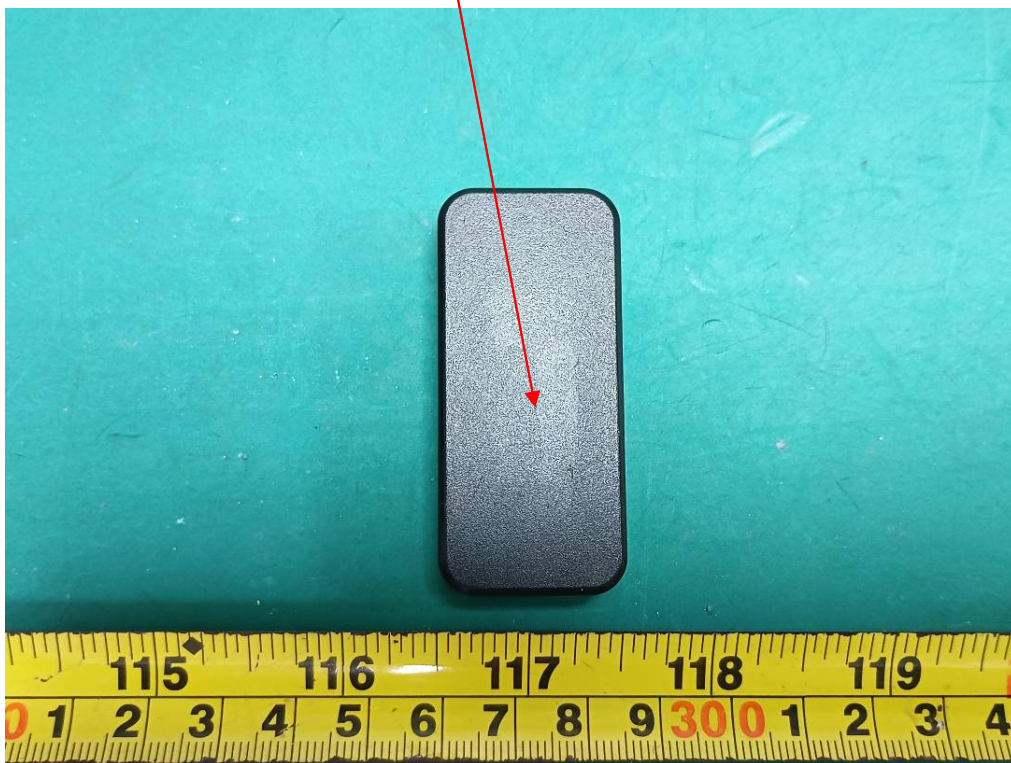

The label shown shall be permanently affixed at a conspicuous location on the device and be readily visible to the user at the time purchase (Labeling requirements per 2.925)