Internal Photos

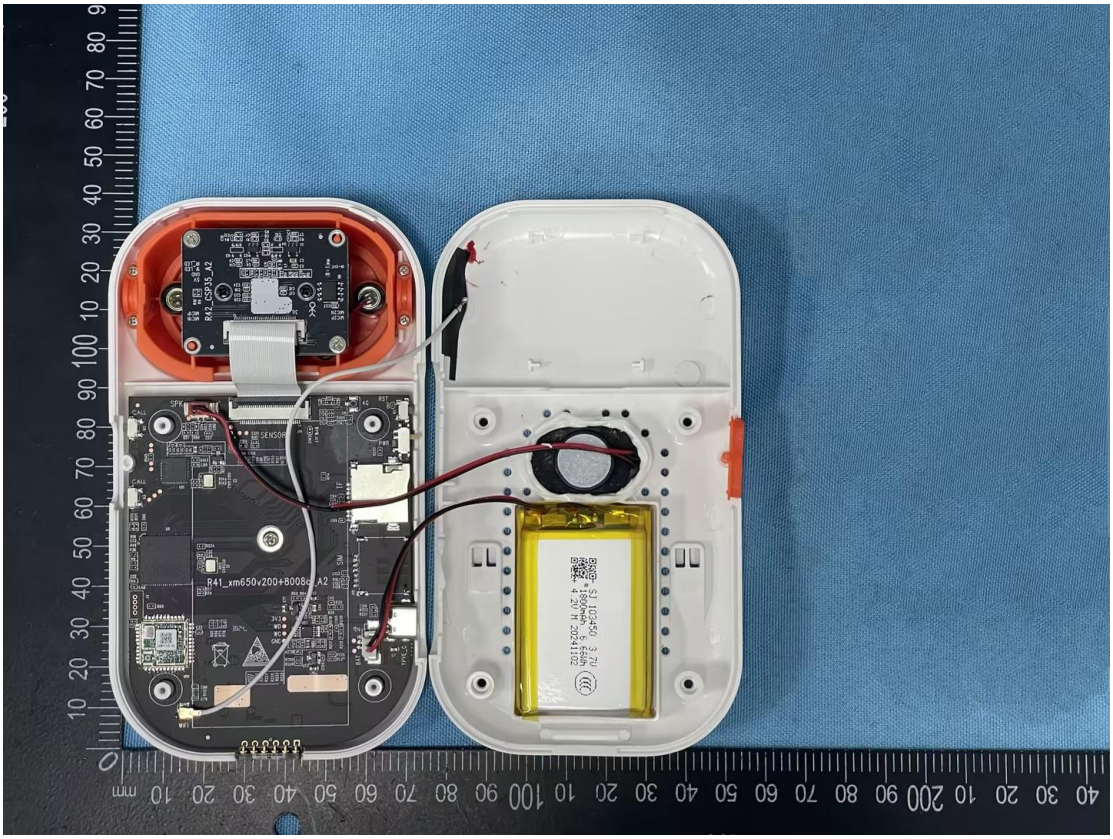

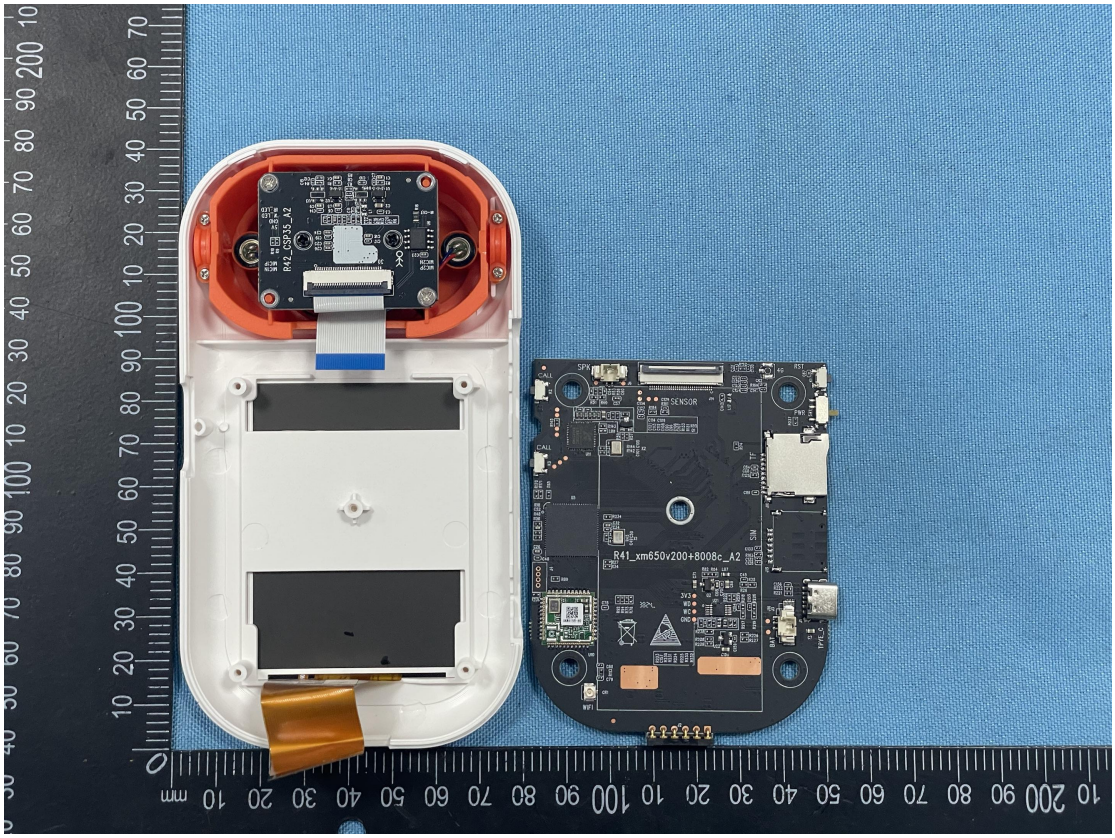

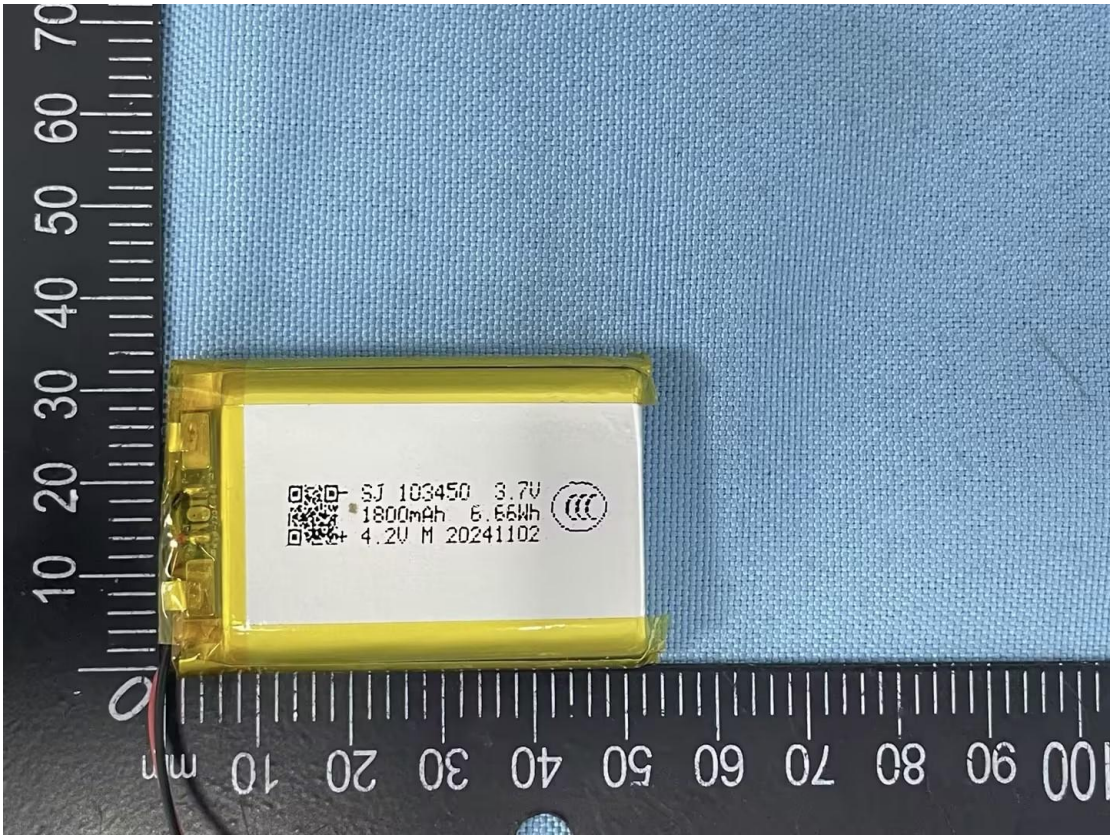
SJ 103450 3.7V
1800mAh 6.66Wh
4.2V M 20241102

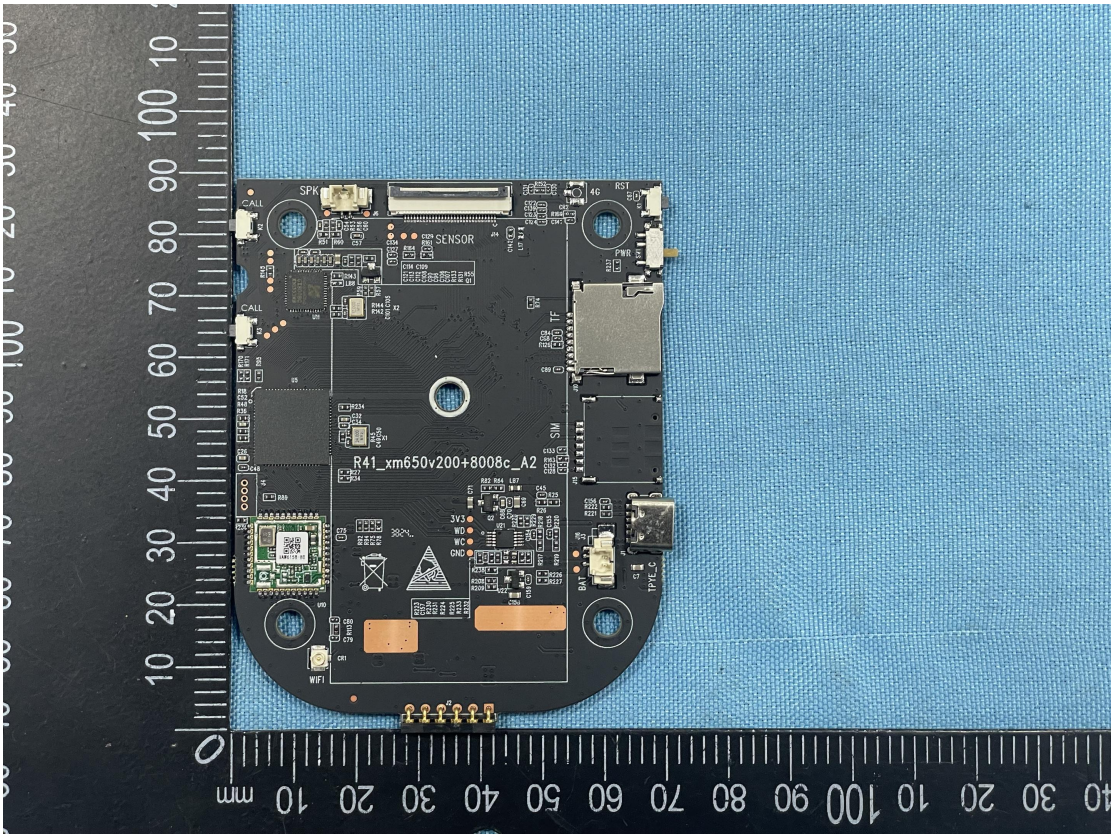
SPK
CALL
CALL
SENSOR
RST
4G
PWR
TF
SIM
R41_xm650v200+8008c_A2
3V3
WD
WC
GND
BAT
TYPE_C
WIFI

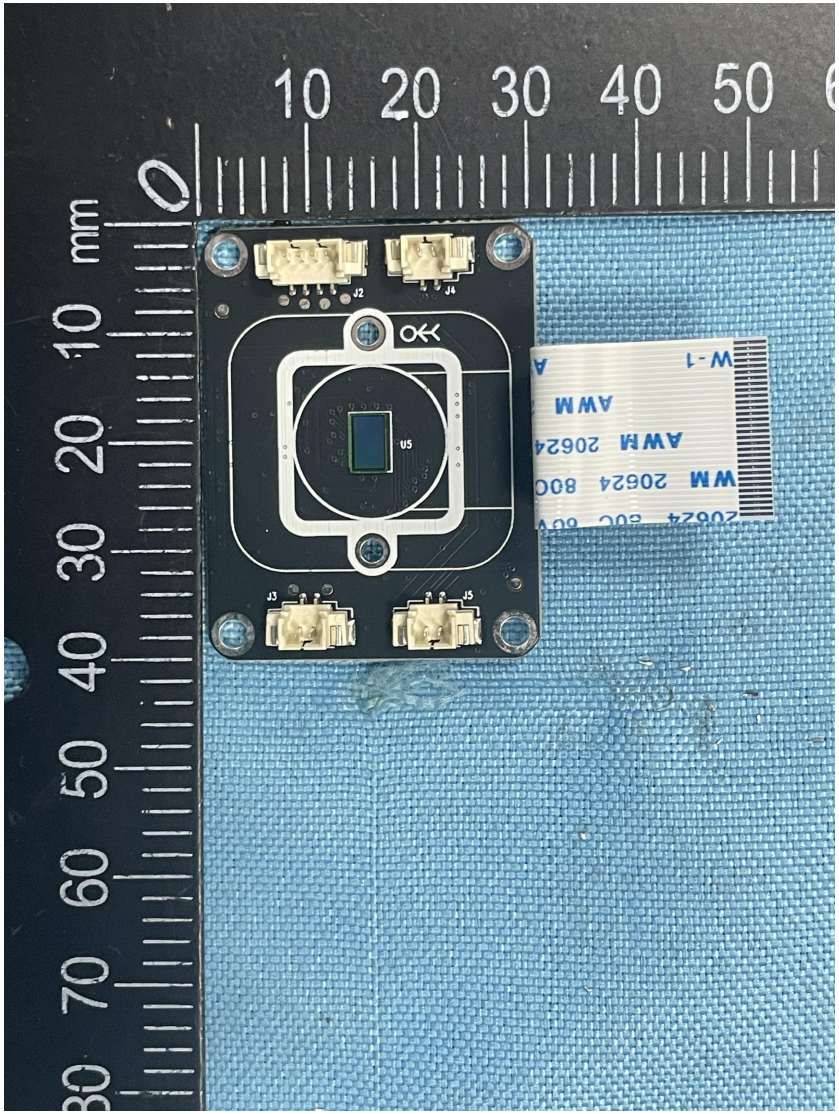
J2
J4
J3
J5
U5
AWM 20624
AWM

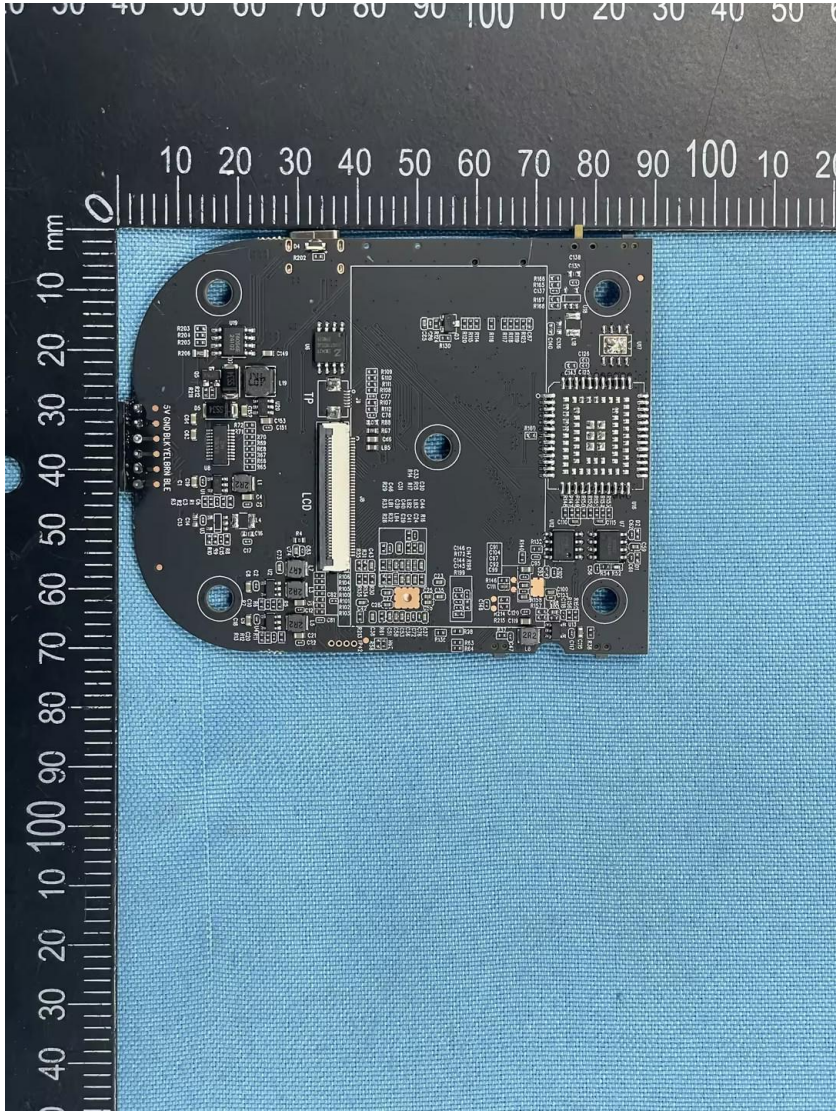
LCD
TF

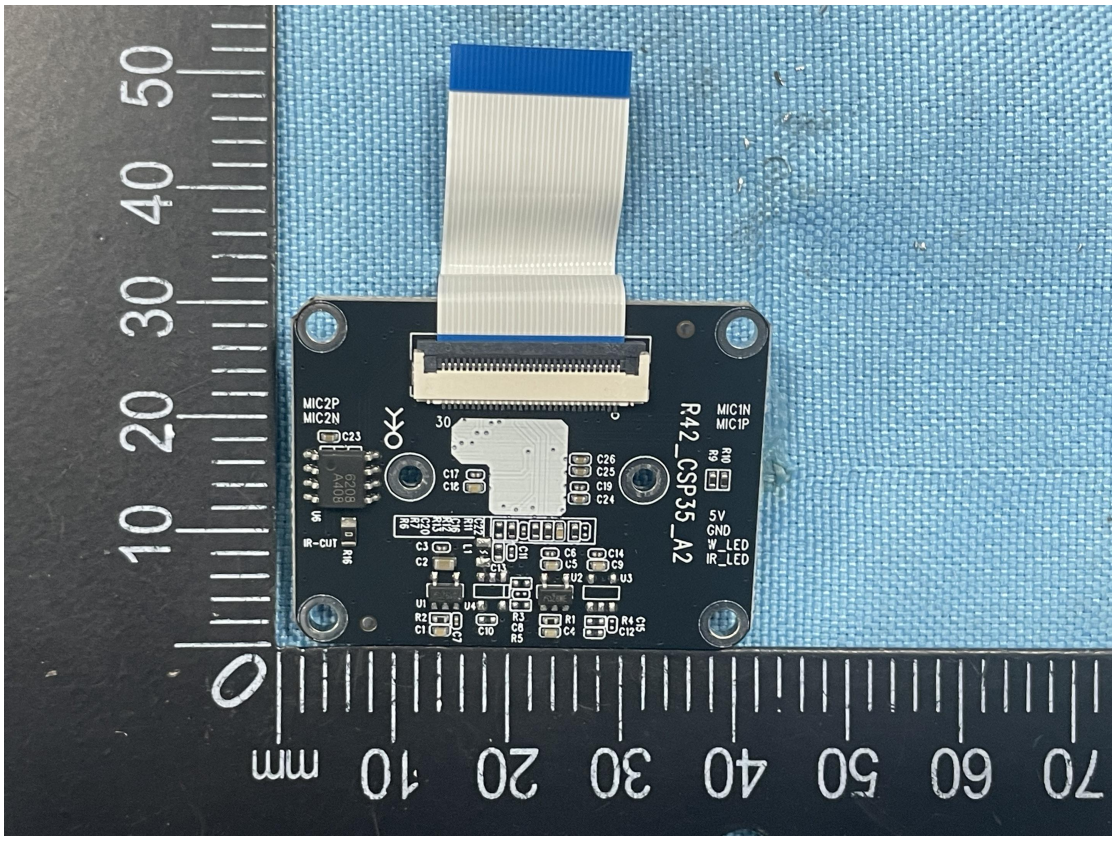
MIC2P
MIC2N
C23
IR-CUT
R42_CSP35_A2
MIC1N
MIC1P
5V
GND
W_LED
IR_LED

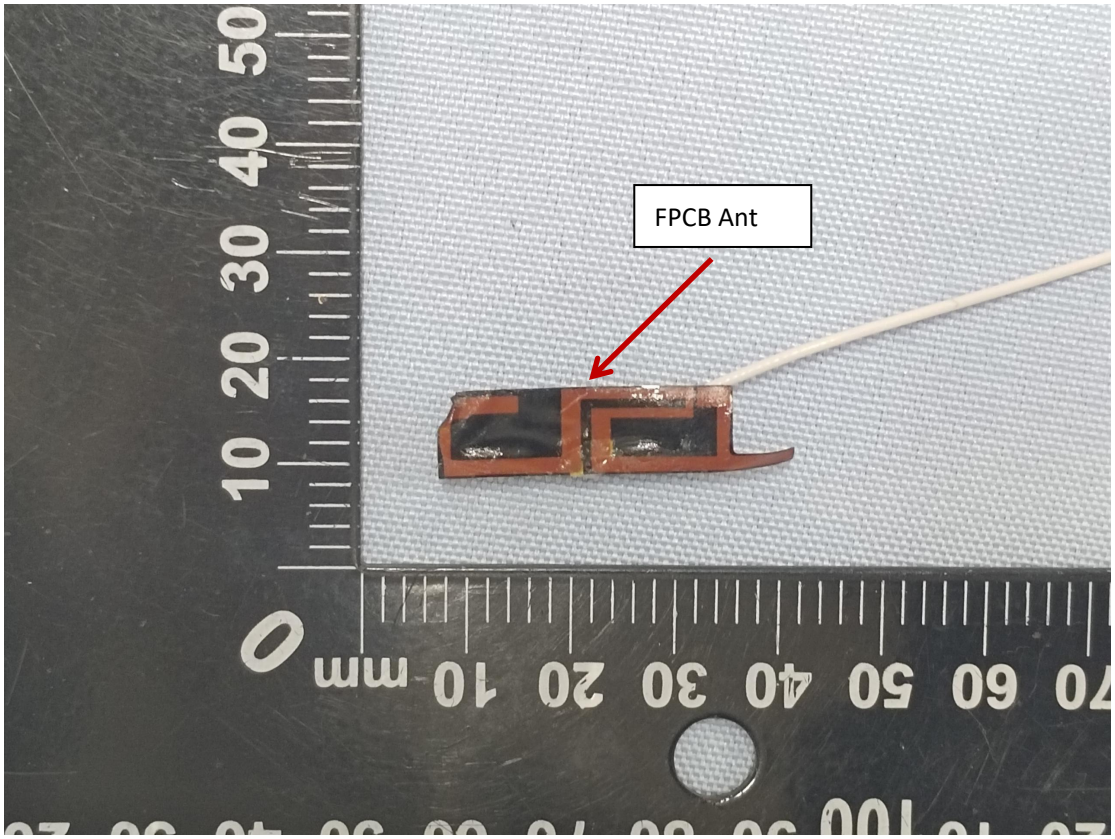
FPCB Ant

0
10
20
30
40
mm
10
20
30
40
50