图纸发布类别：正式归档图纸

成品尺寸	75*75mm
展开图尺寸：	75x600mm
公差：	±1mm

单位：mm

SMART CAMERA

USER MANUAL

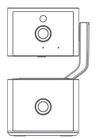

Thank you for purchasing Smart Camera. Get started using your new devices by downloading Smart Life, one convenient app that manages everything straight from your phone. Easily connect to your home Wi-Fi and control multiple devices from the touch of your fingertips

What's in the Box

- Smart Camera ×1
- USB Cable ×1
- User Manual ×1
- Mounting Bracket ×1 *
- Adapter ×1 *
- Screw bag ×1 *

*: Different products have different accessories, please refer to physical packing.

Get Ready

- Know your Wi-Fi network and password
- Make sure your mobile device is running iOS® 11 or higher or Android™ 6.0× or higher
- This device support a 2.4G/5GHz Wi-Fi network or BLE connection

1 Download the Smart Life app from App Store or Google Play.

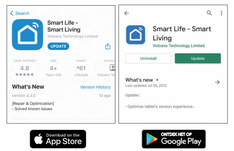

2 Register an account on your Smart Life app

STEP 1.
Enter your mobile phone number or email address.

STEP 2.
Enter the verification code and create a password.

3 Plug in

How do I reset my device?

- Press the Reset Button (as Pic 1) for several seconds until camera starts to beep.
- **Optional:** Insert Micro SD card as shown in Pic 2.

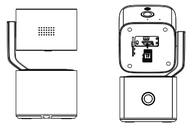

Pic 1 Pic 2

4 Add device

A.Quickly way

Open "Smart Life" APP, Turn on the Bluetooth on your mobile phone, and grant the corresponding permission to the "Smart Life" APP. Click the "Add" button.

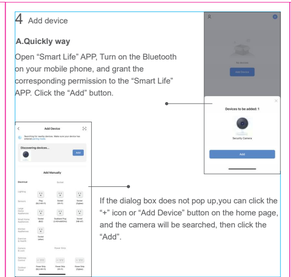

If the dialog box does not pop up,you can click the "+" icon or "Add Device" button on the home page, and the camera will be searched, then click the "Add".

Enter Wi-Fi name and password, then click the "Next"(Camera support 2.4G/5GHz).

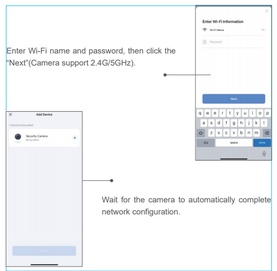

Wait for the camera to automatically complete network configuration.

B.QR code way

Open "Smart Life" APP, click "+" on the top right corner of the page "HOME", then select "Smart Camera (Wi-Fi) ".

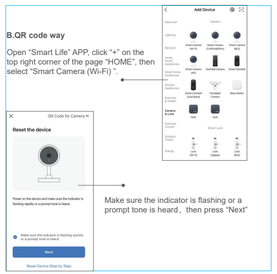

Make sure the indicator is flashing or a prompt tone is heard，then press "Next"

Enter wifi name and password，then press "Next"

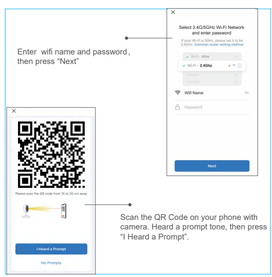

Scan the QR Code on your phone with camera. Heard a prompt tone, then press "I Heard a Prompt".

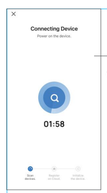

Wait for the network configuration completing

*Please refer to the specific APP interface if there are any difference.
* You can find much more useful information in the Help Center on App.

Frequently Asked Questions

1 Can I share with family and friends?

Yes, you can share your cameras with family and friends who will have access to view the camera and control your bulbs, plugs, and other devices. In the app, press the Profile button and click on the "Home Management" button, and you will be able to give or revoke sharing permissions. In order to share, the other user should already have downloaded the app and registered a new account.

2 What's the Wireless Range?

The range of your home Wi-Fi is heavily dependent on your home router and the conditions of the room. Check with your router specifications for exact range data.

3 How many cameras can I control?

Smart Life app can control an unlimited amount of devices in an unlimited amount of locations. Your router may have a limit of how many devices can be connected to one router.

4 My device can't be connected to network with App

- Make sure the device is under the config status (indicator light is flashing quickly)
- Make sure the Wi-Fi is available and not too far away from router
- Make sure the Wi-Fi password you input is correct

5 My device shows offline in my App

- Make sure the device is powered on
- Make sure the network is stable and the Wi-Fi name and password not modified. If not, add device again.
- If the network is normal, but it's still offline. Check if there are too many Wi-Fi connections. You can restart your router to check the status of the device.

6 Installation instructions

1. Take out all accessories and arrange them in order
2. Refer to th bracket size,drill three holes on the installation area,such as the wall, ceiling etc., Fixed the mounting bracket on the installation area,Drive in two expansion screws in sequence to fully secure the base.
3. Use the USB cable to connect the camera and the adapter, then connect the socket to power the camera, and see the camera indicator light on.
4. Align the bottom of the camera's main body, and aim to the right angle. Then rotate and snap it into the base until it is completely fixed.

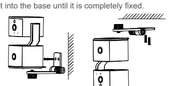

Technical Specifications

- Audio: Internal Speaker and Microphone
- Storage: supports up to 128G Micro SD card (not included)
- Wi-Fi: IEEE 802.11 b/g/n/ax, 2.4GHz & 5GHz Wi-Fi networks
- Power: General 5V Direct Current 2A，symbol " ⎓ " means direct current
- It is recommended that the camera only be used indoor.
- Operating temperature -10～45℃，Operating humidity ≤95%
- Frequency Range: BLE: 2402-2480MHz，WiFi 2.4G: 2412~2472MHz
  WiFi 5.2&5.3G: 5180~5320MHz ; WiFi 5.8G: 5745~5825MHz
  RF Output Power: BLE: 8.66dBm, WiFi 2.4G: 15.66 dBm; WiFi 5G: 13.21dBm

warning

Federal Communications Commission (FCC) Declaration of Conformity

FCC Caution: Any changes or modifications not expressly approved by the party responsible for compliance could void the user's authority to operate this equipment.
This device complies with Part 15 of the FCC Rules.Operation is subject to the following two conditions: (1) This device may not cause harmful interference, and (2) this device must accept any interference received, including interference that may cause undesired operation.
Note: This equipment has been tested and found to comply with the limits for a Class B digital device, pursuant to part 15 of the FCC Rules.These limits are designed to provide reasonable protection against harmful interference in a residential installation. This equipment generates, uses and can radiate radio frequency energy and, if not installed and used in accordance with the instructions, may cause harmful interference to radio communications. However, there is no guarantee that interference will not occur in a particular installation. If this equipment does cause harmful interference to radio or television reception, which can be determined by turning the equipment off and on, the user is encouraged to try to correct the interference by one or more of the following measures:
—Reorient or relocate the receiving antenna.
—Increase the separation between the equipment and receiver.
—Connect the equipment into an outlet on a circuit different from that to which the receiver is connected.
—Consult the dealer or an experienced radio/TV technician for help.
Radiation Exposure Statement
This equipment complies with FCC radiation exposure limits set forth for an uncontrolled rolled environment. This equipment should be installed and operated with minimum distance 20cm between the radiator and your body.

Declaration Of Conformity European Notice

CE Hereby, Ningbo Lingzhu Technology CO., Ltd. declares that this product is in compliance with essential requirements and other relevant provisions of Directive 2014/53/EU,2011/65/EU.

This product must not be disposed of as normal household waste, in accordance with EU directive for waste electrical and electronic equipment (WEEE- 2012/19/EU). Instead，it should be disposed of by returning it to the point of sale, or to a municipal recycling collection point.

The device could be used with a separation distance of 20cm to the human body.

Please read the instruction manual carefully before using the product