125mm

140mm

HOMEFY

Smart deadbolt lock

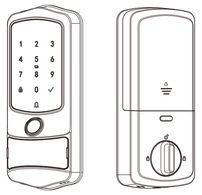

I.Product Overview

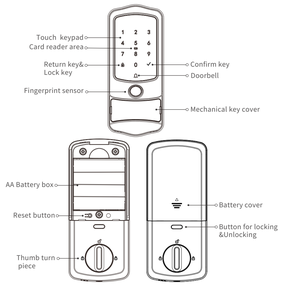

II.Product Specifications

Product Name	Smart deadbolt lock
Model	H1
Working Voltage	6V
Master	10 groups
Fingerprints	50
Cards	100
PIN Code	6-8 digits
Vitural PIN Code	20 digits
Working Temp (Front lock only)	-35℃~66℃

III.Product Specifications

No.	Qty	Remarks
Front Panel	1	
Back panel	1	Incel.back sealing plate
Remote control	1	Incel.magnetic base and battery
Strike plates	1	
Cards	2	
Emergency key	2	
User manual	1	

IV.Installation Requirements

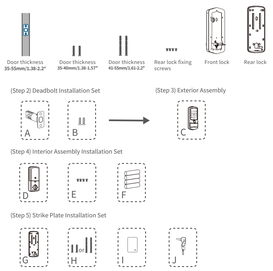

Step 1. Prepare the Door

1. Remove the existing lock and check your door.
2. Check if your door has holes like the one below. Standard US doors are already compatible.
   - If not, follow the template to drill holes on your door.

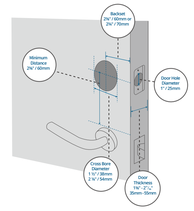

Step 2. Install Deadbolt

1. Check your door to see if the deadbolt requires adjustment.

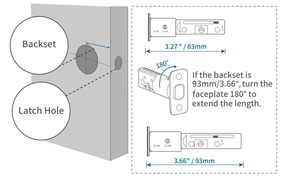

2. Insert and screw the deadbolt into the doorframe.

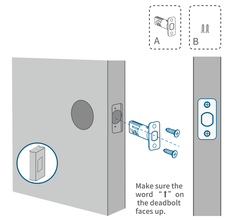

ISED Statement

This device contains licence-exempt transmitter(s)/receiver(s) that comply with Innovation, Science and Economic Development Canada's licence-exempt RSS(s). Operation is subject to the following two conditions:
This device may not cause interference.
This device must accept any interference, including interference that may cause undesired operation of the device.

Le présent appareil est conforme aux CNR d'Industrie Canada applicables auxappareils radio exempts de licence. L'exploitation est autorisée aux deux conditions suivantes:
L'appareil ne doit pas produire de brouillage;L'appareil doit accepter tout brouillage radioélectrique subi, même si le brouillage est susceptible d'en compromettre lefonctionnement.

FCC Statement

This device complies with Part 15 of the FCC Rules. Operation is subject to the following two conditions:
(1)This device may not cause harmful interference.
(2)This device must accept any interference received, including interference that may cause undesired operation.
Changes or modifications not expressly approved by the party responsible for compliance could void the user's authority to operate the equipment.
Note:This equipment has been tested and found to comply with the limits for a class B digital device,pursuant to Part 15 of the FCC Rules. These limits are designed to provide reasonable protection against harmful interference in a residential installation.
This equipment generates uses and can radiate radio frequence energy and,if not installed and used in accordance with the instructions,may cause harmful interference to radio communications.However,there is no guarantee that interference will not occur in a particular installation.if this equipment does cause harmful interference to radio or television reception,which can be determined by turning the equipment off and on,the user is encouraged to try to correct the interference by one or more of the following measures:

- Reorient or relocate the receiving antenna.
- Increase the separation between the equipment and receiver.
- Connect the equipment into an audiet on a circuit different from that to which the receiver is connected.
- Consult the dealer or an experienced radio/TV technician for help.

Step 3. Install Exterior Assembly

- Remove the spacer before installation if you have a 38mm/1.5" cross bore.

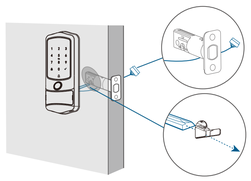

Step 4. Install Interior Assembly

1. Detach the back cover from the interior assembly.

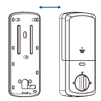

2. Run the wires through the back cover.

Tightly fasten the screws in place. Set the screws with your hands, then use a screwdriver to secure them.

3. Wire to the interior assembly.

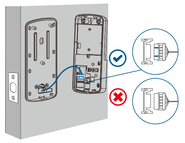

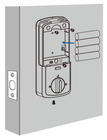

Make sure the deadbolt is retracted and the thumb turn knob is on the "unlock" position, check if the deadbolt moves properly by turning the thumbturn.

4. Install the AA battery provided with the correct polarity.

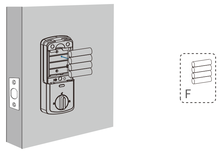

V.Lock Configuration

1. If no administrator is added, any key can be unlocked.

If the administrator status is not set, press 1+✓ to access the menu. The "Add Administrator. Please start recording" button light is on and the fingerprint is blinking. Input fingerprint/Enter 6-8 digits password/Add key card.

2. An administrator has been configured.

Press the 1+✓ key to add an administrator.
Press the 2+✓ key to add a common user.
Press the 3+✓ key to adjust the volume.
Press the 4+✓ automatic locking settings.
Press the 5+✓ key to restore factory settings.
Press the 6+✓ key to switch between English and Chinese.
Press the 7+✓ key to enter the door opening direction settings.
Press the 8+✓ key to set the two-factor .

VI.FAQ

Q: What if the lock is out of power?
A: When the AA battery power is less than 20%, the lock cartridge will prompt you to replace the battery in time.If the AA battery runs out, you can charge the door lock by connecting the mobile power supply switch on, emergency power and unlock through the Type-C port next to the mechanical key on the front.The panel can also be unlocked by using a mechanical key.

Q: What should I do if the fingerprint sensor isn't working properly?
A: The lock can recognize fingerprint of children above age 6 and elderly people. But fingerprint patterts can wear down, which means it might work well for some people.You can register your fingerprint several times to increase recognize successful rate.

Q: What should I do if I lost my card?
A: You can delete the card in lock settings or re-add user after resetting the lock.

VII.CAUTION

Risk of explosion if the battery is replaced an incorrect.
Disposal of a battery into fire or a hot oven, or mechanically crushing or cutting of a battery, that can result in an explosion; leaving a battery in an extremely high temperatrue surrounding environment that can result in an explosion or the leakage of flammable liquid or gas; battery subjected to extremely low air pressure that may result in an explosion or the leakage of flammable liquid or gas.