Internal Photos
for KSCR2501000028AT

Test Model No: N175B

EUT Constructional Details (EUT Photos)

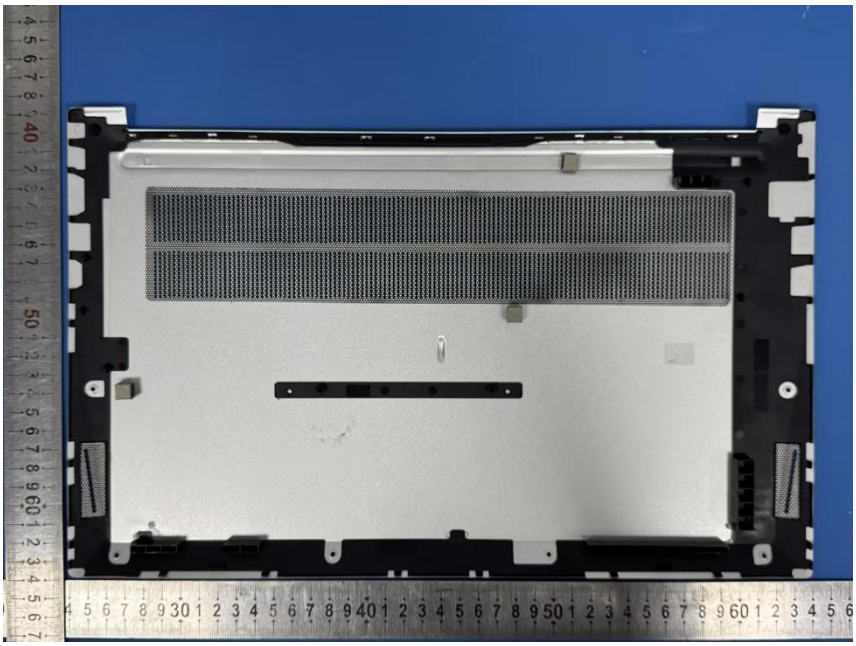

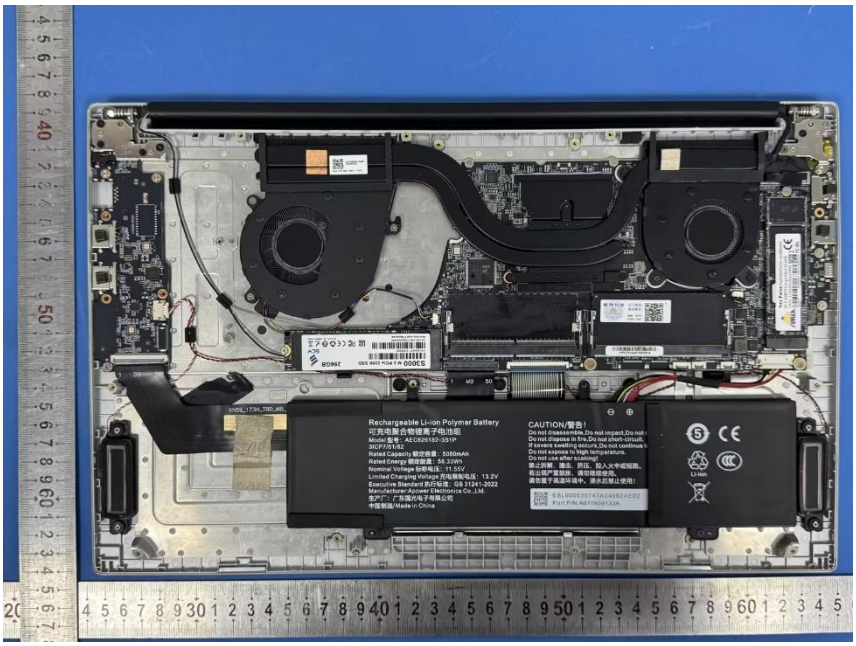
Rechargeable Li-ion Polymer Battery
可充电聚合物锂离子电池组
Model 型号：AEC626182-3S1P
3ICP7/61/82
Rated Capacity 额定容量：5050mAh
Rated Energy 额定能量：58.33Wh
Nominal Voltage 标称电压：11.55V
Limited Charging Voltage 充电限制电压：13.2V
Executive Standard 执行标准：GB 31241-2022
Manufacturer: Apower Electronics Co.,Ltd.
生产厂：广东国光电子有限公司
中国制造/Made in China
CAUTION/警告！
Do not disassemble,Do not impact,Do not
Do not dispose in fire,Do not short-circuit.
If severe swelling occurs,Do not continue
Do not expose to high temperature.
Do not use after soaking!
禁止拆解、撞击、挤压、投入火中或短路。
若出现严重鼓胀，请勿继续使用。
请勿置于高温环境中。浸水后禁止使用！
Li-ion

Rechargeable Li-ion Polymer Battery
可充电聚合物锂离子电池组
Model 型号：AEC626182-3S1P
3ICP7/61/82
Rated Capacity 额定容量：5050mAh
Rated Energy 额定能量：58.33Wh
Nominal Voltage 标称电压：11.55V
Limited Charging Voltage 充电限制电压：13.2V
Executive Standard 执行标准：GB 31241-2022
Manufacturer: Apower Electronics Co.,Ltd.
生产厂：广东国光电子有限公司
中国制造/Made in China
CAUTION/警告！
Do not disassemble,Do not impact,Do not
Do not dispose in fire,Do not short-circuit.
If severe swelling occurs,Do not continue
Do not expose to high temperature.
Do not use after soaking!
禁止拆解、撞击、挤压、投入火中或短路。
若出现严重鼓胀，请勿继续使用。
请勿置于高温环境中。浸水后禁止使用！
Li-ion

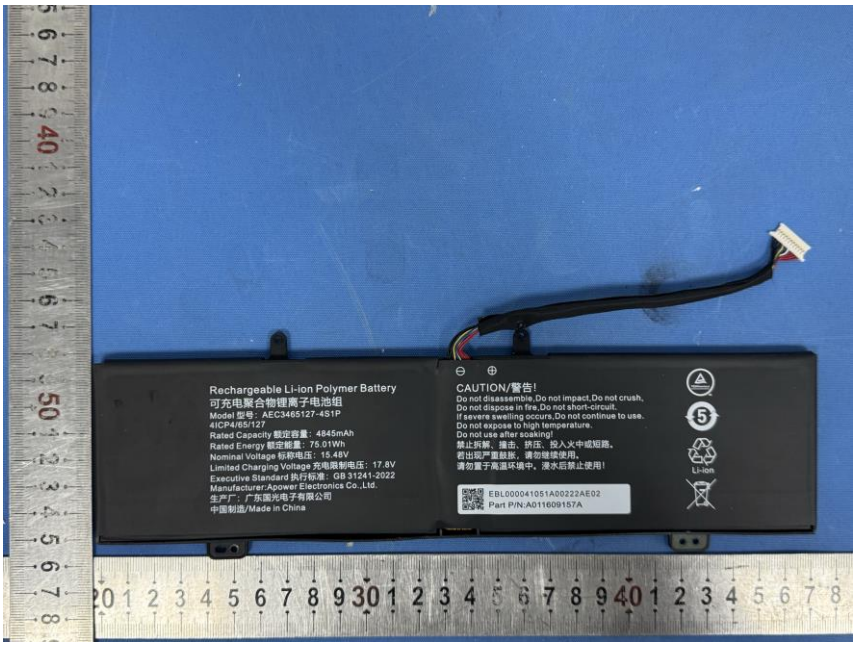
Rechargeable Li-ion Polymer Battery
可充电聚合物锂离子电池组
Model 型号：AEC3465127-4S1P
4ICP4/65/127
Rated Capacity 额定容量：4845mAh
Rated Energy 额定能量：75.01Wh
Nominal Voltage 标称电压：15.48V
Limited Charging Voltage 充电限制电压：17.8V
Executive Standard 执行标准：GB 31241-2022
Manufacturer:Apower Electronics Co.,Ltd.
生产厂：广东国光电子有限公司
中国制造/Made in China
CAUTION/警告!
Do not disassemble,Do not impact,Do not crush,
Do not dispose in fire,Do not short-circuit,
If severe swelling occurs,Do not continue to use.
Do not expose to high temperature.
Do not use after soaking!
禁止拆解、撞击、挤压、投入火中或短路。
若出现严重鼓胀，请勿继续使用。
请勿置于高温环境中。浸水后禁止使用!
EBL000041051A00222AE02
Part P/N:A011609157A
Li-ion

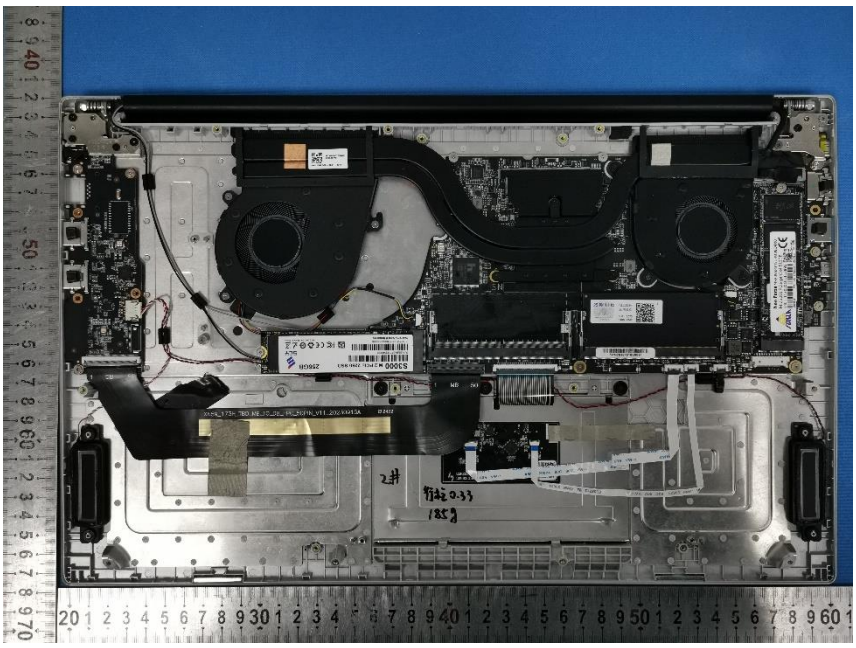

S3000 M.2 PCIe 2280 SSD
256GB
P/N:SMM5T1G25600D
S/N:231000770000000060
Warranty Void If Removed
SCY
DC 3.3V 1.5A Made in China

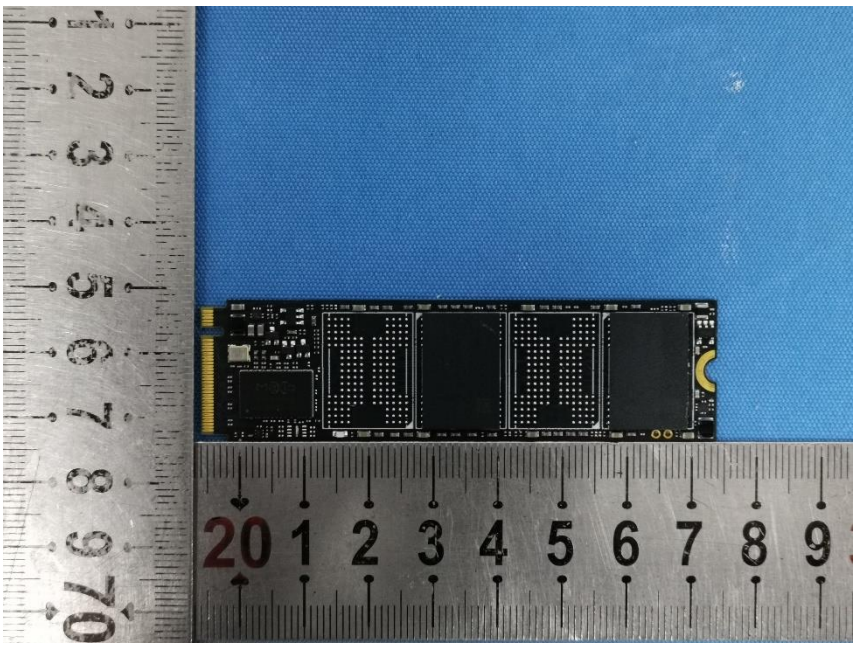

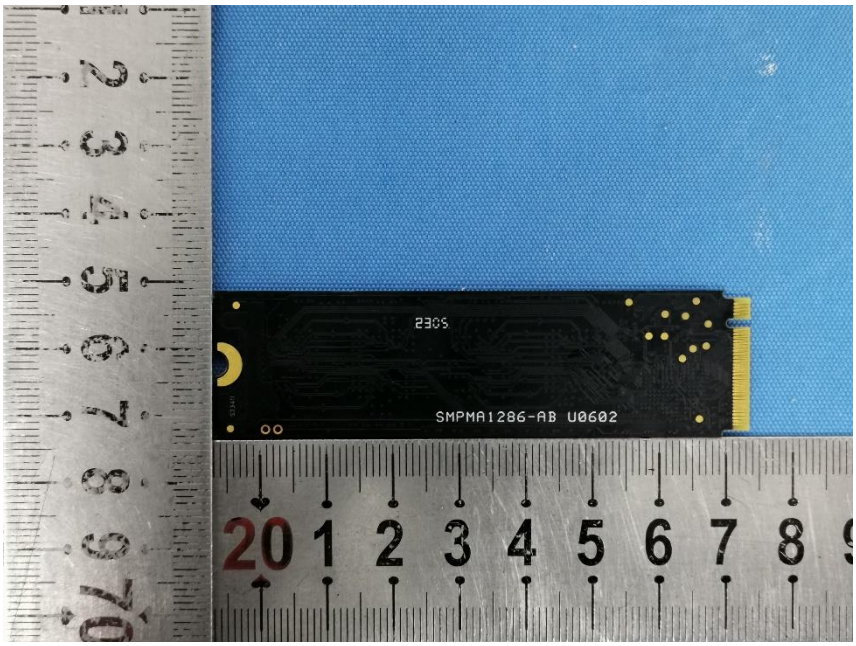
2305
SMPMA1286-AB U0602

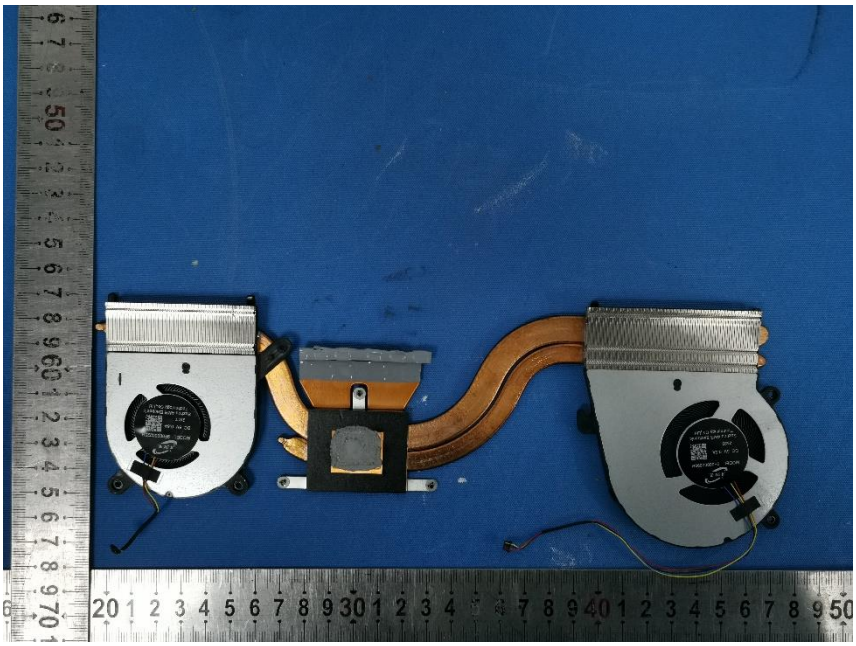

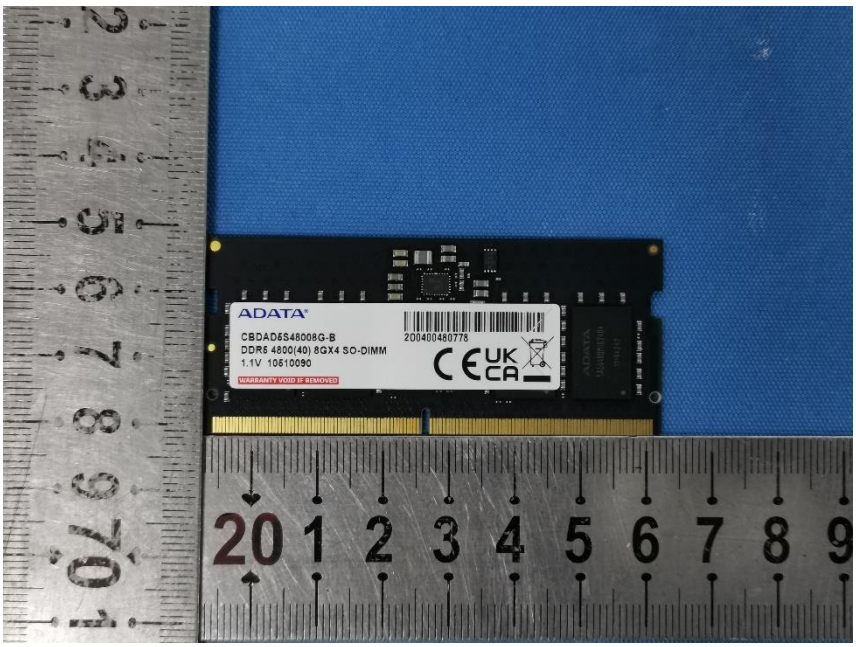
ADATA
CBDAD5S48008G-B
DDR5 4800(40) 8GX4 SO-DIMM
1.1V 10510090
200400480778
WARRANTY VOID IF REMOVED

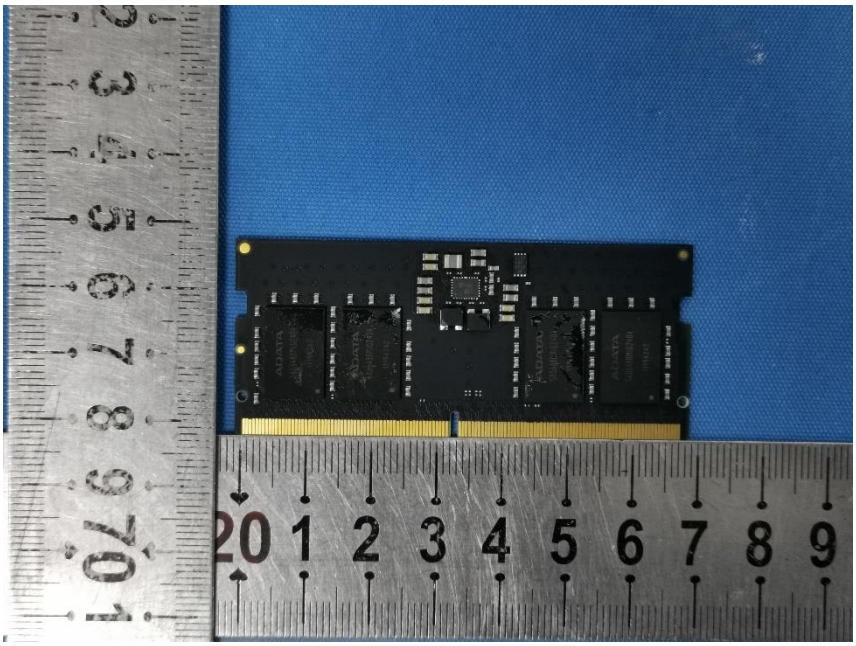

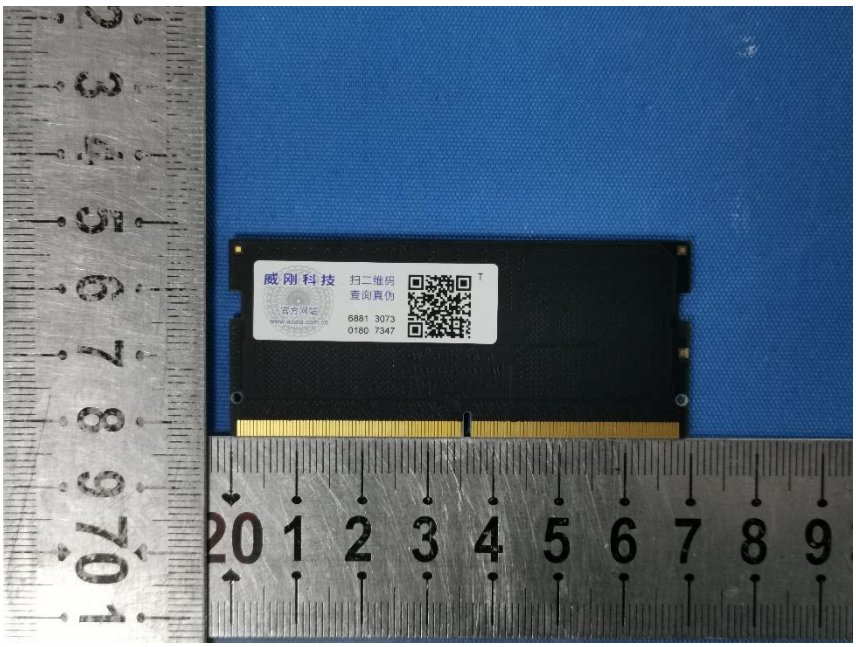
威刚科技
扫二维码
查询真伪
6881 3073
0180 7347

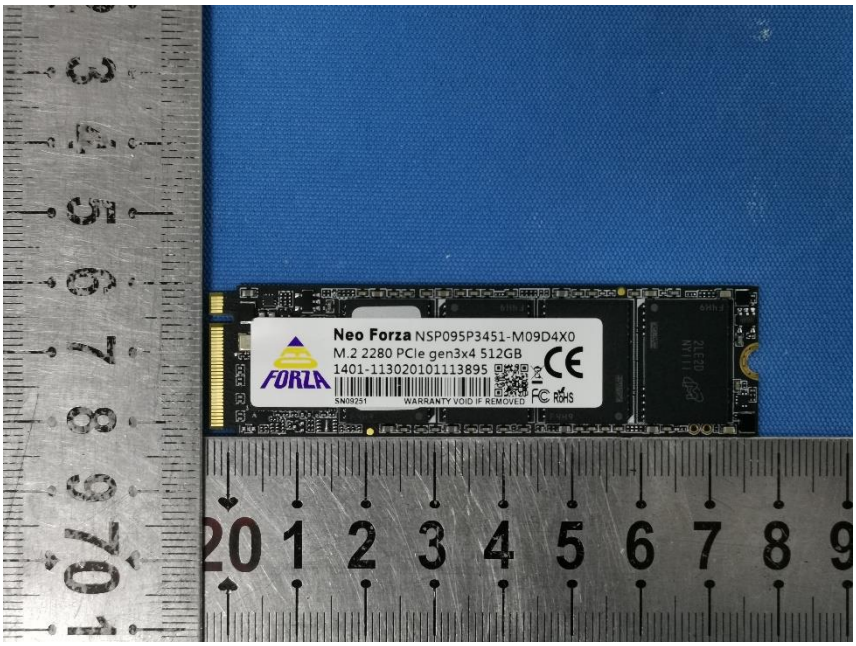
Neo Forza NSP095P3451-M09D4X0
M.2 2280 PCIe gen3x4 512GB
1401-113020101113895
FORZA
WARRANTY VOID IF REMOVED

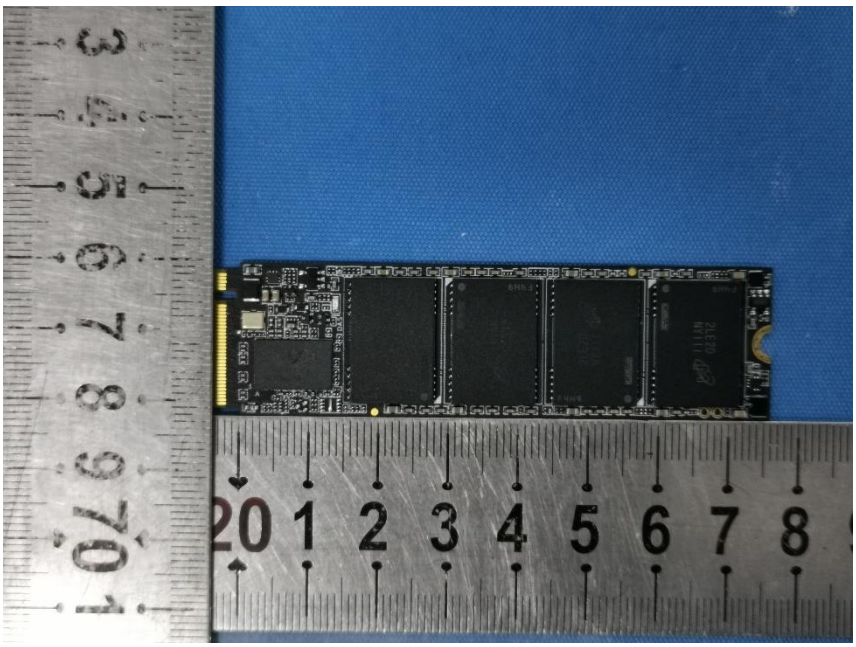

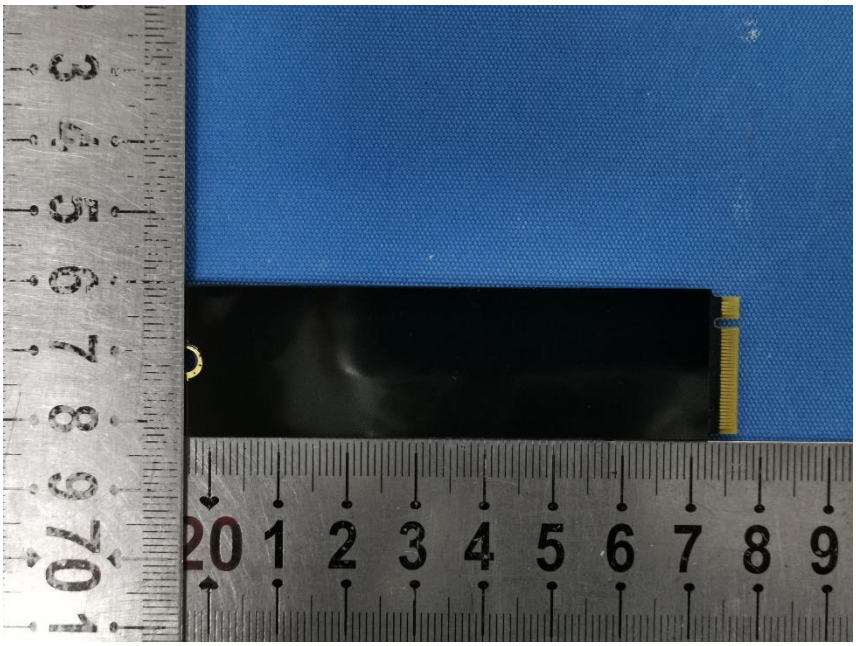

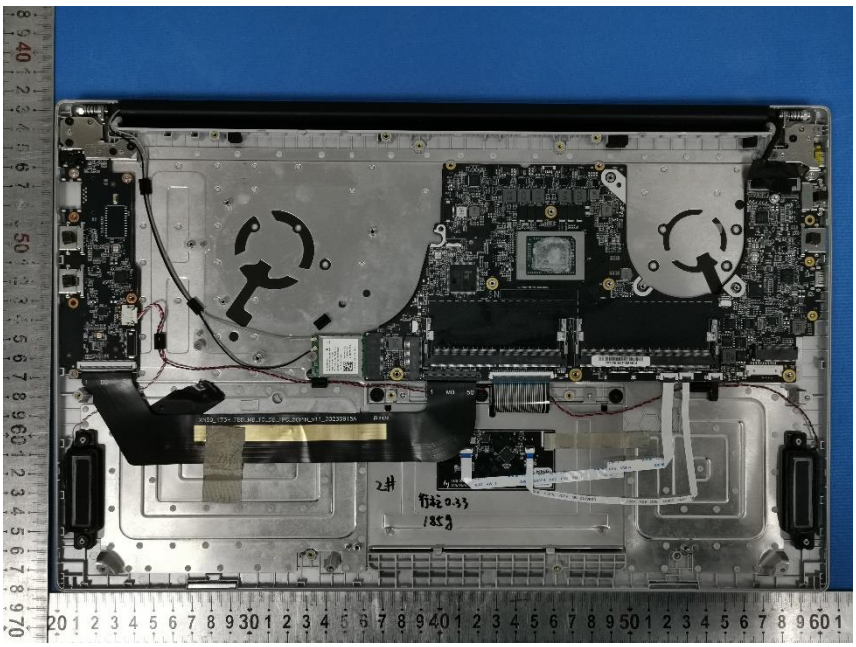

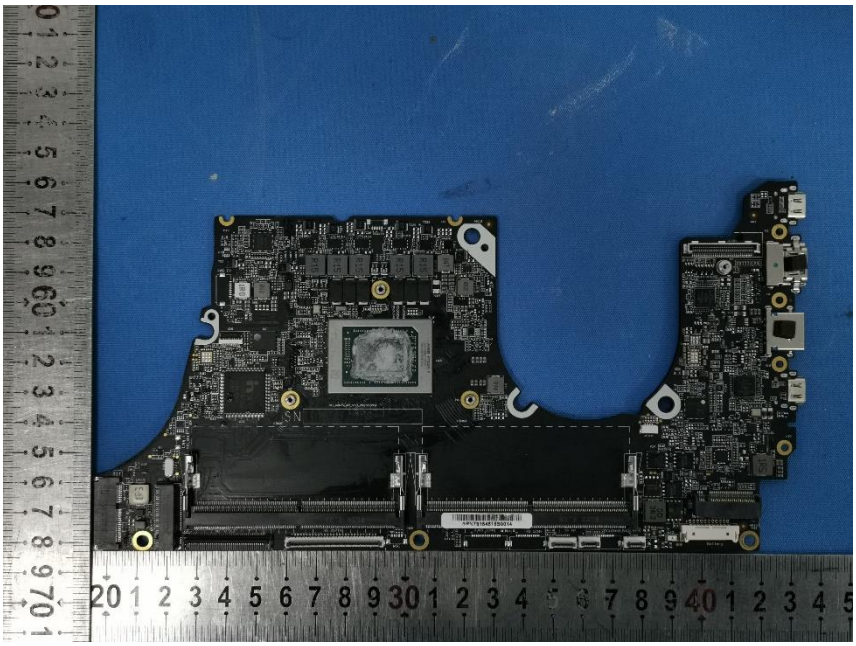

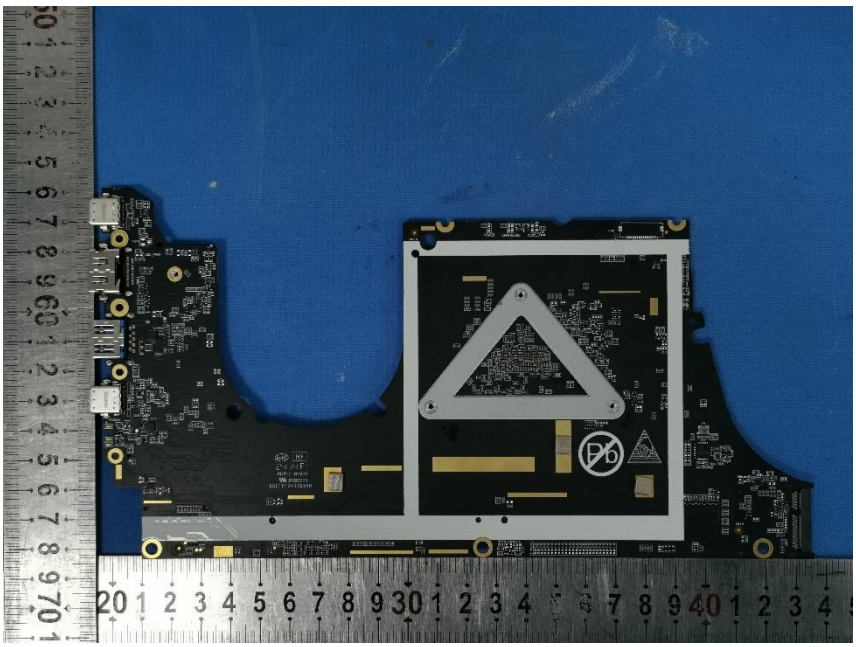

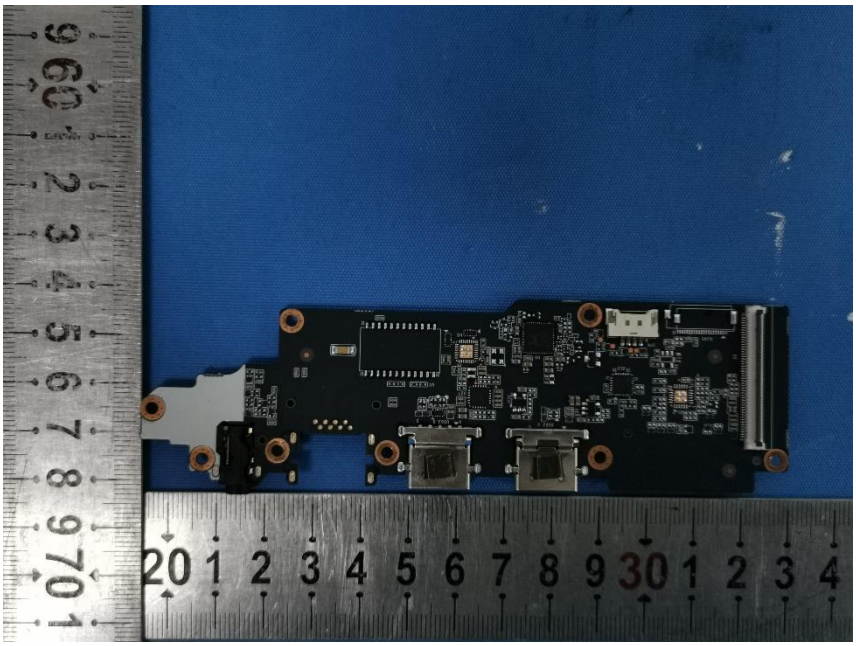

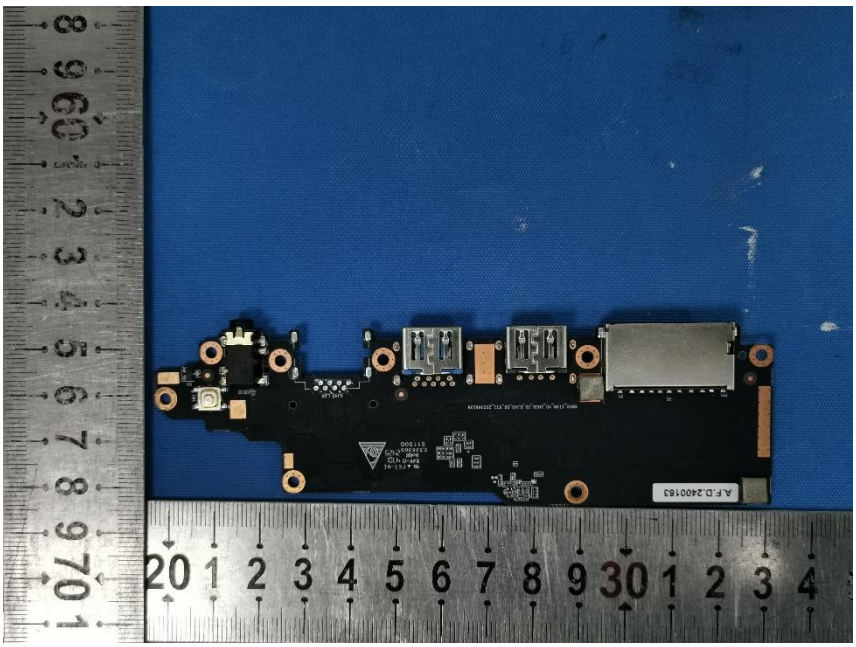

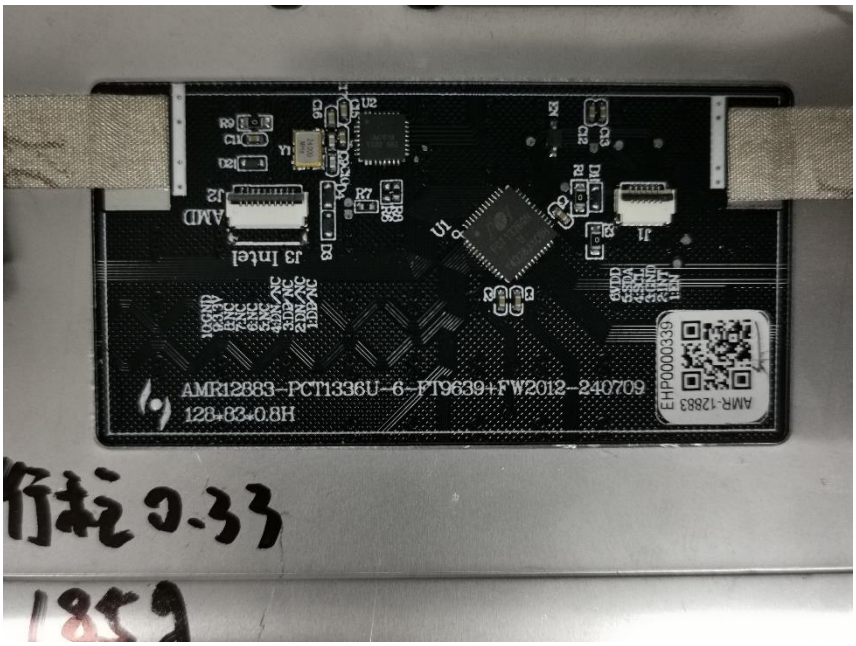
AMR12883-PCT1336U-6-PT9639+FW2012-240709
128*83*0.8H
J3 Intel
J2 AMD
J1
U1
AMR-12883
EHP0000339

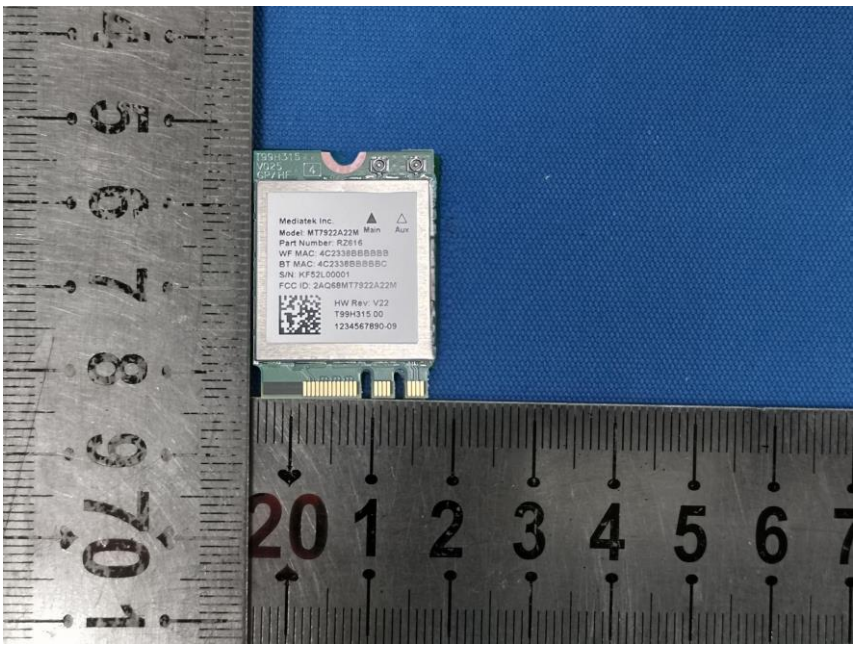
Mediatek Inc.
Model: MT7922A22M
Part Number: RZ616
WF MAC: 4C2338BBBBBB
BT MAC: 4C2338BBBBBC
S/N: KF52L00001
FCC ID: 2AQ68MT7922A22M
HW Rev: V22
T99H315.00
1234567890-09
Main
Aux

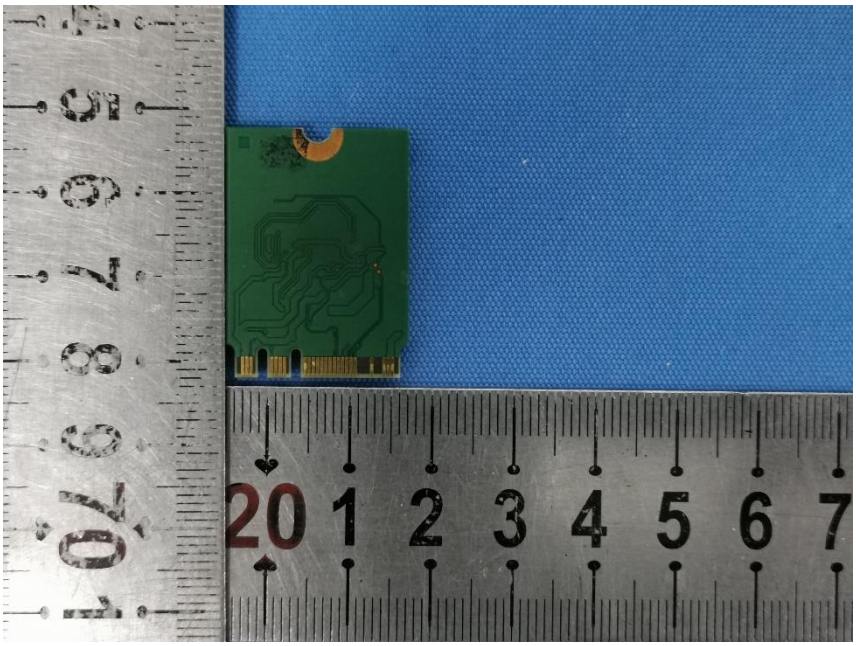

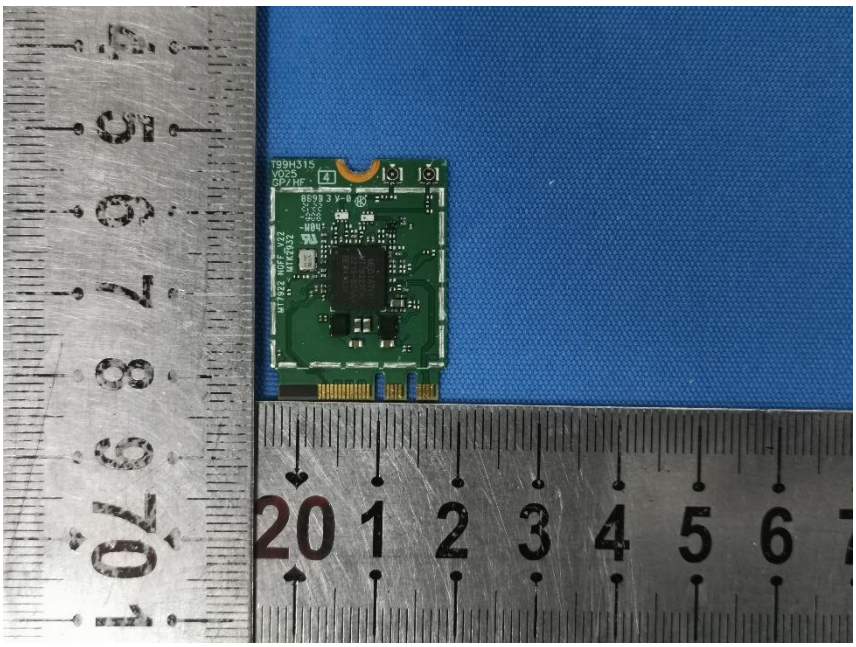
T99H315
V005
GP7HF
MT7922 NGFF V22
MTK2032

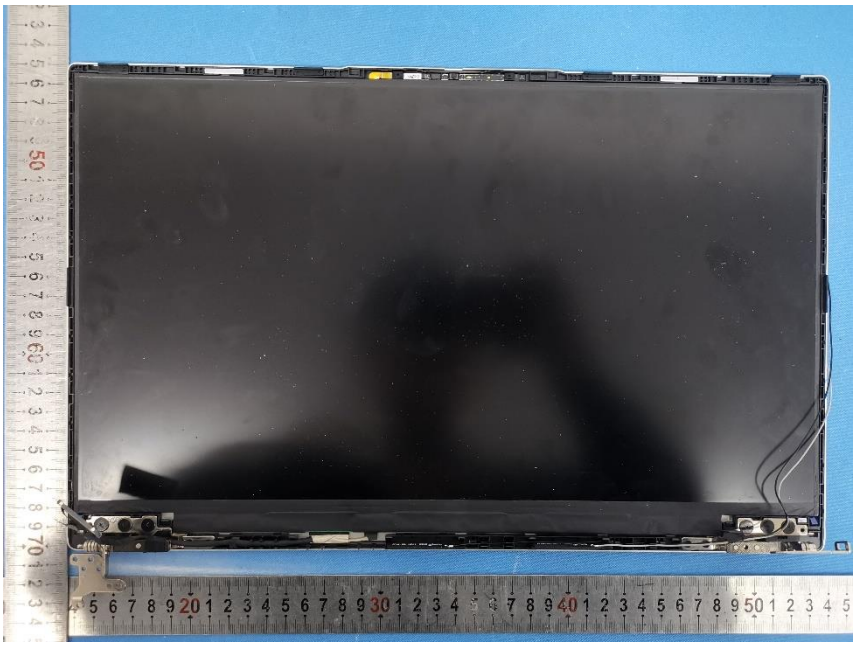

SLEmg DN59-173H-YD-V1.0
SLEmg DN59-173H-YD-V1.0

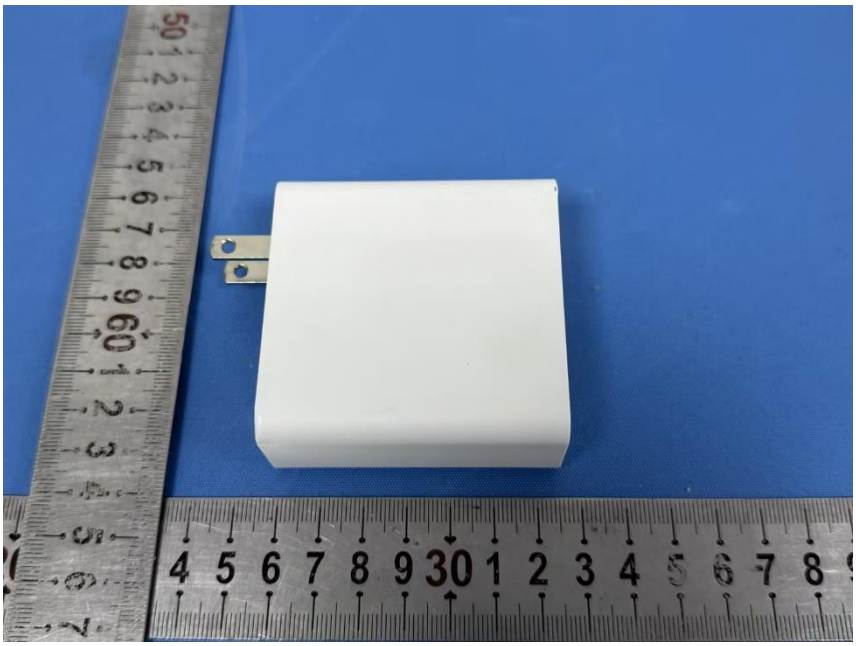

USB-C Power Adapter
Model: A879-200500C-US1
Input: 100-240V~ 50/60Hz, 2.5A
Output:
PD 5V⎓3A/9V⎓3A/12V⎓3A/
15V⎓3A/20V⎓5A
PPS 3.3-21V⎓5A 100W Max
S/N: AH202302210000K
RECOGNIZED COMPONENT
Intertek
5025111
Dongguan Aohai Technology Co.,Ltd.
Made in China

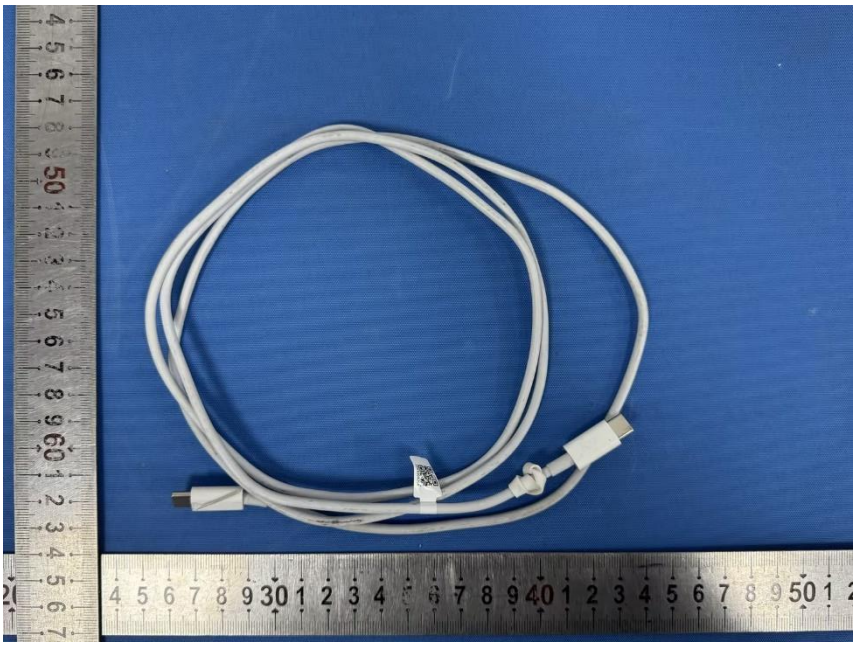

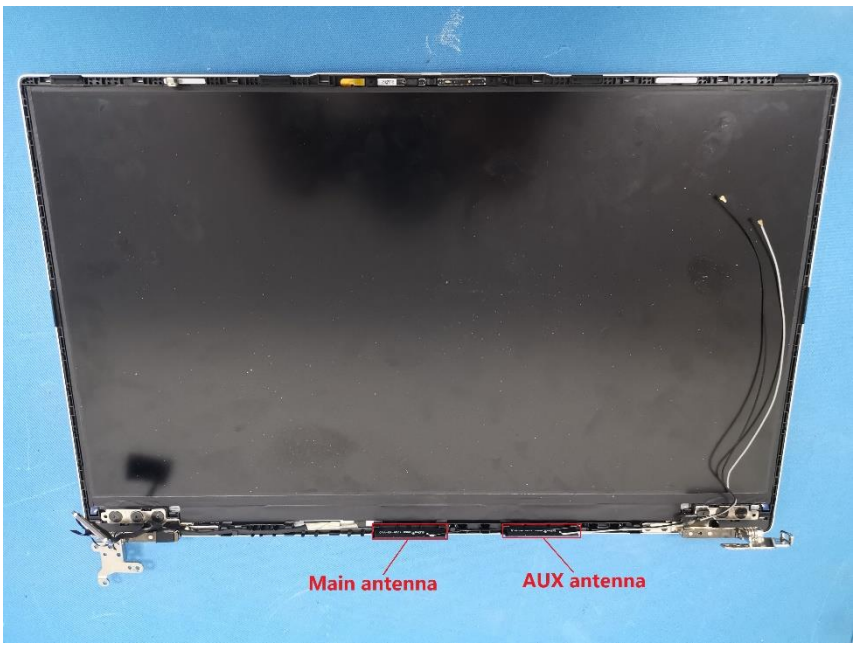
Main antenna
AUX antenna