

USER MANUAL

FIND MY

Fonctionne avec
Apple Find My

Made for
iPhone iPad iPod

Set up and use Find My

1. Search Find My  on the apple device, Click to enter.

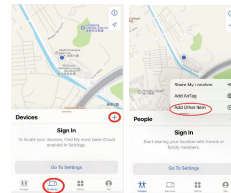

2. Tap Devices, Tap Add, Tap add other item.



3. When find out the device **Smart Car Key**, tap **Connect**, name it and register it to your Apple ID

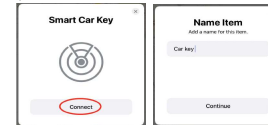

4. Choose an emoji. Then tap Continue. Register your **KEY** to your Apple ID, tap Continue again. Tap Done.

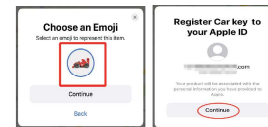

5. Find the device and tap to enter, tap Play Sound. When hear the OBD sounds a slight noise of DiDiDi, That shows the device is working now.

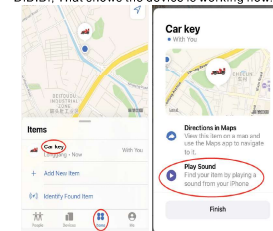

Note: When need to remove the device, please keep the device connecting with the Apple device, tap Play Sound can hear the slight noise of Di Di Di, then can make Remove.

How to force restart device:
Keep the power supply On/Off for 6 times.
The sixth time will hear different continuously sound, then the device has been restart successfully.

FCC warning statements:

This equipment has been tested and found to comply with the limits for a Class B digital device, pursuant to part 15 of the FCC Rules. These limits are designed to provide reasonable protection against harmful interference in a residential installation. This equipment generates, uses and can radiate radio frequency energy and, if not installed and used in accordance with the instructions, may cause harmful interference to radio communications. However, there is no guarantee that interference will not occur in a particular installation. If this equipment does cause harmful interference to radio or television reception, which can be determined by turning the equipment off and on, the user is encouraged to try to correct the interference by one or more of the following measures:

- Reorient or relocate the receiving antenna.
- Increase the separation between the equipment and receiver.
- Connect the equipment into an outlet on a circuit different from that to which the receiver is connected.
- Consult the dealer or an experienced radio/TV technician for help.

Caution: Any changes or modifications to this device not explicitly approved by manufacturer could void your authority to operate this equipment.

This device complies with part 15 of the FCC Rules. Operation is subject to the following two conditions: (1) This device may not cause harmful interference, and (2) this device must accept any interference received, including interference that may cause undesired operation.

The device has been evaluated to meet general RF exposure requirement.