7.2. Internal Photos

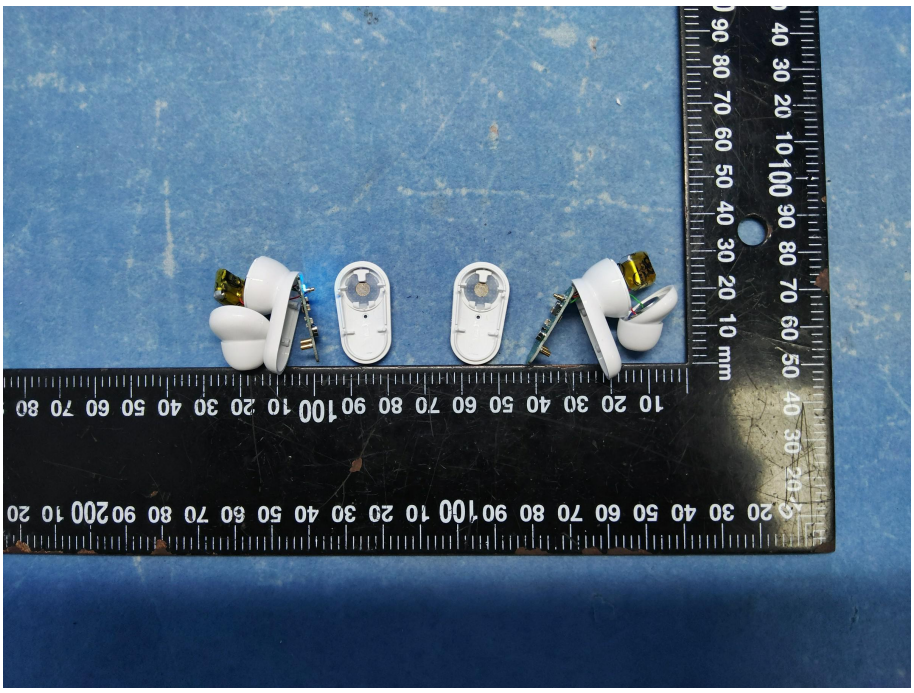

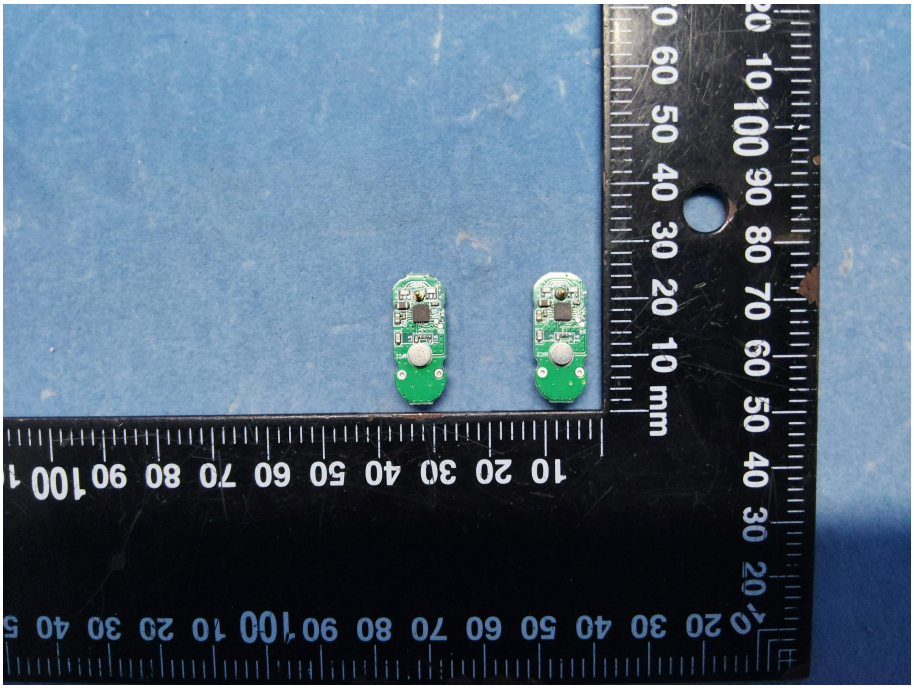

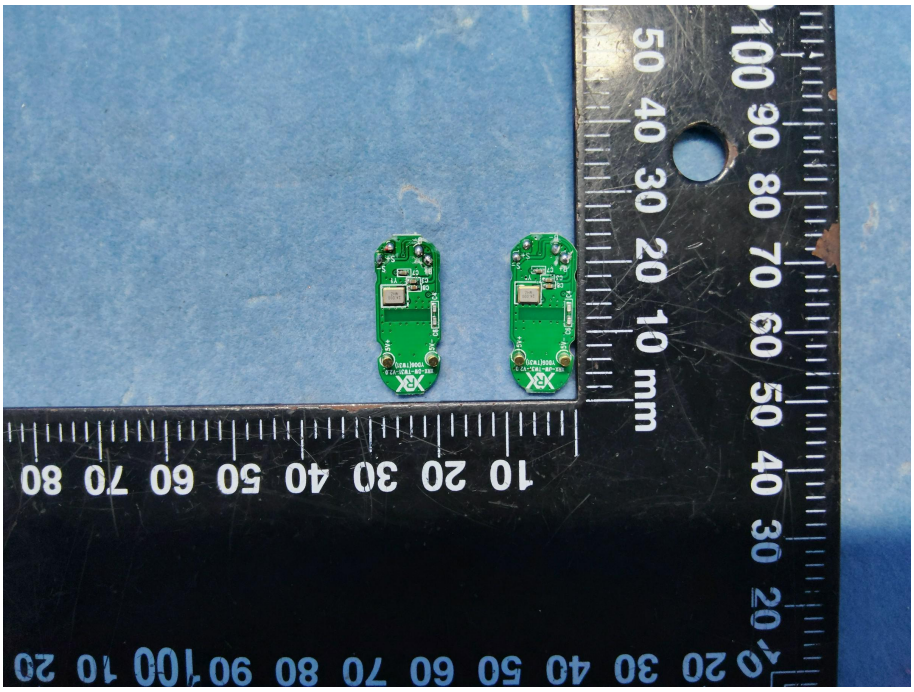
mm

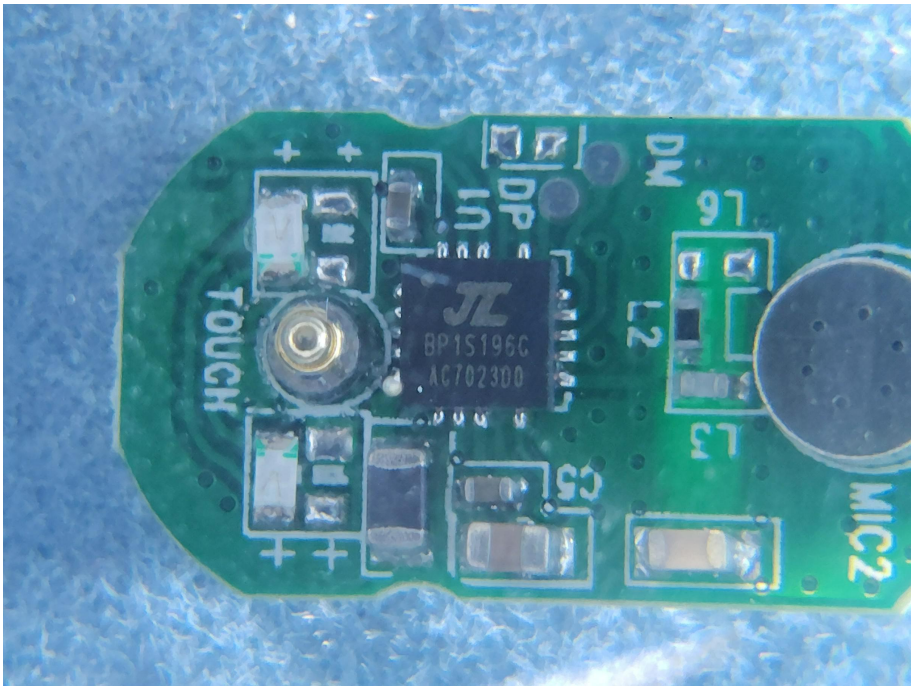
DP
DM
L6
L2
L3
C3
TOUCH
MIC2
BP1S196C
AC702300

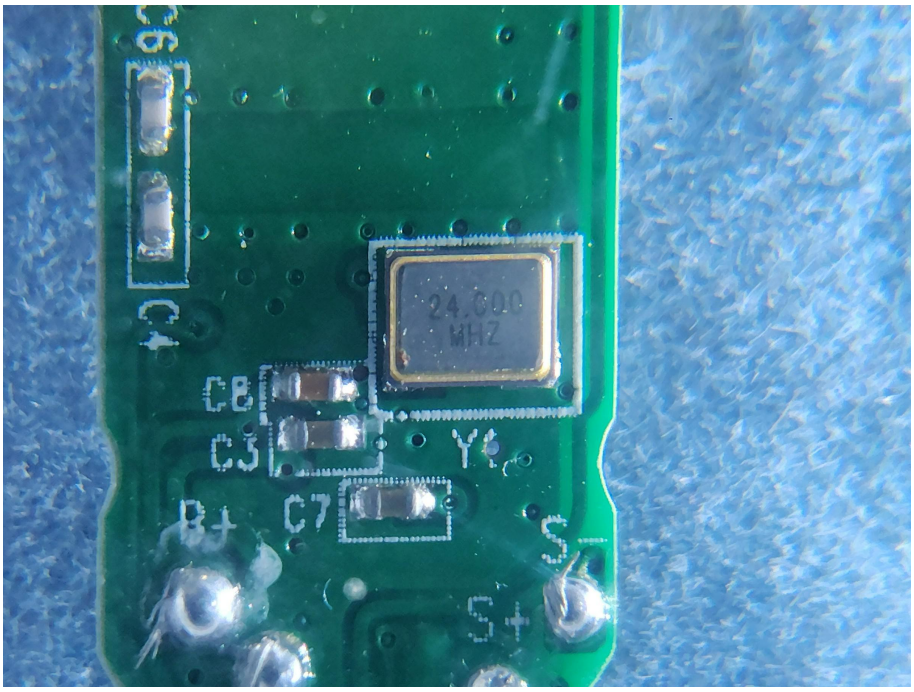
C6
C4
24.000
MHZ
C8
C3
Y1
B+
C7
S-
S+

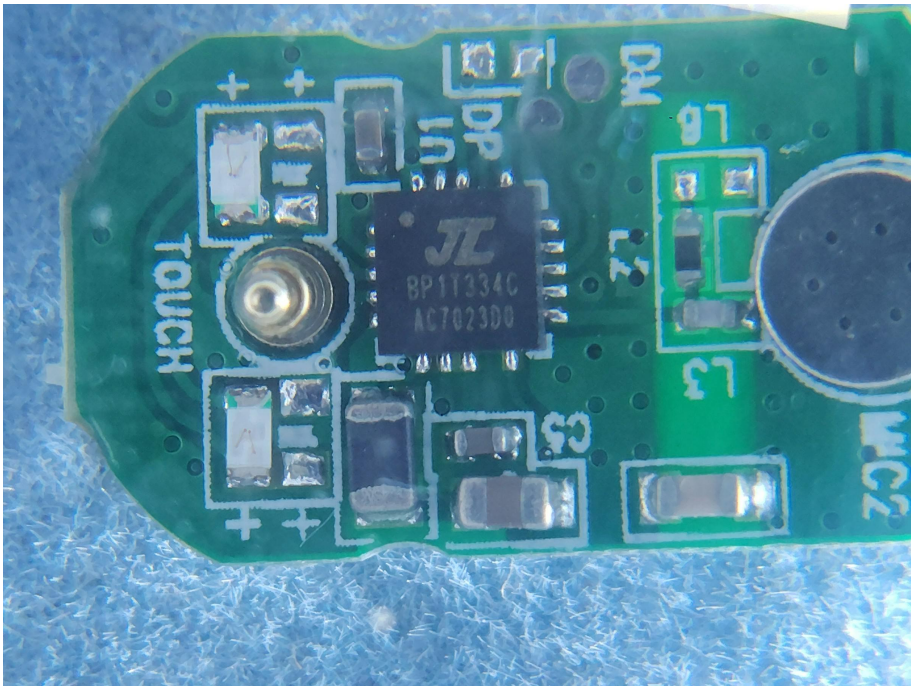
DM
DP
U1
L6
L2
L3
TOUCH
BP1T334C
AC7023D0
C5
C2

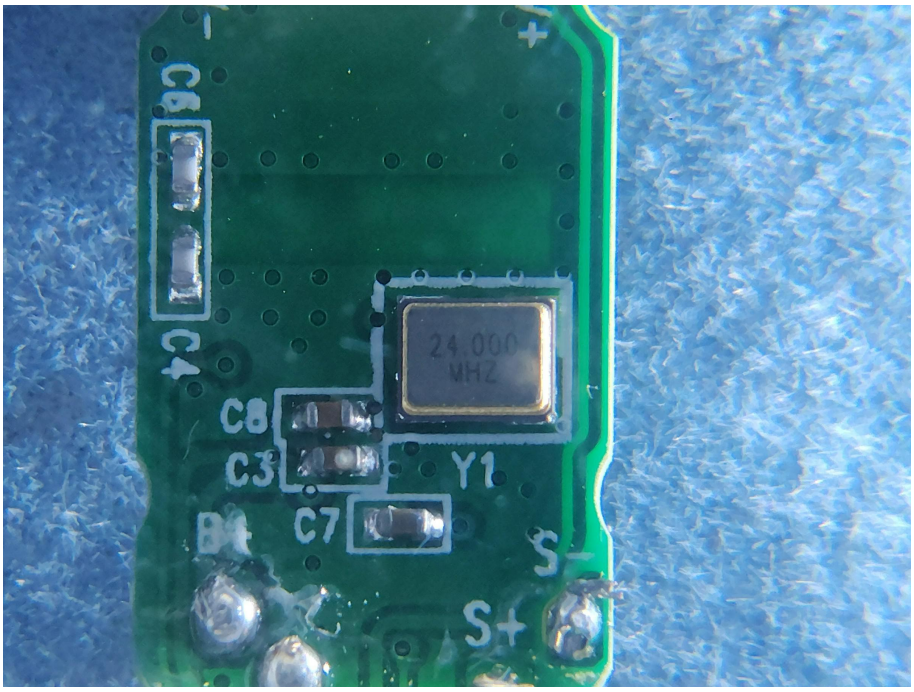
C6
C4
C8
C3
C7
Y1
24.000
MHZ
S-
S+

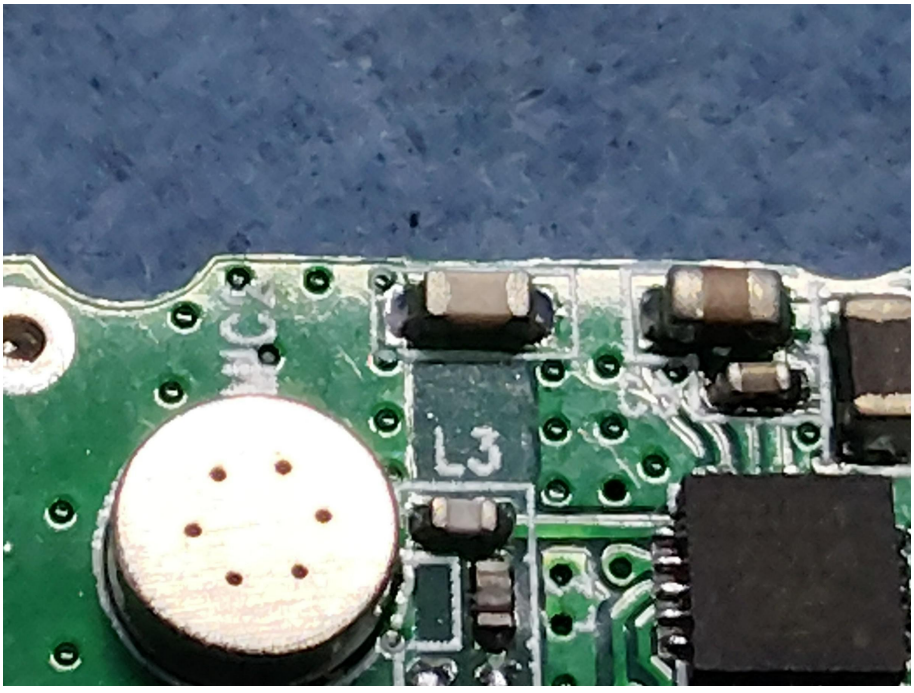
L3

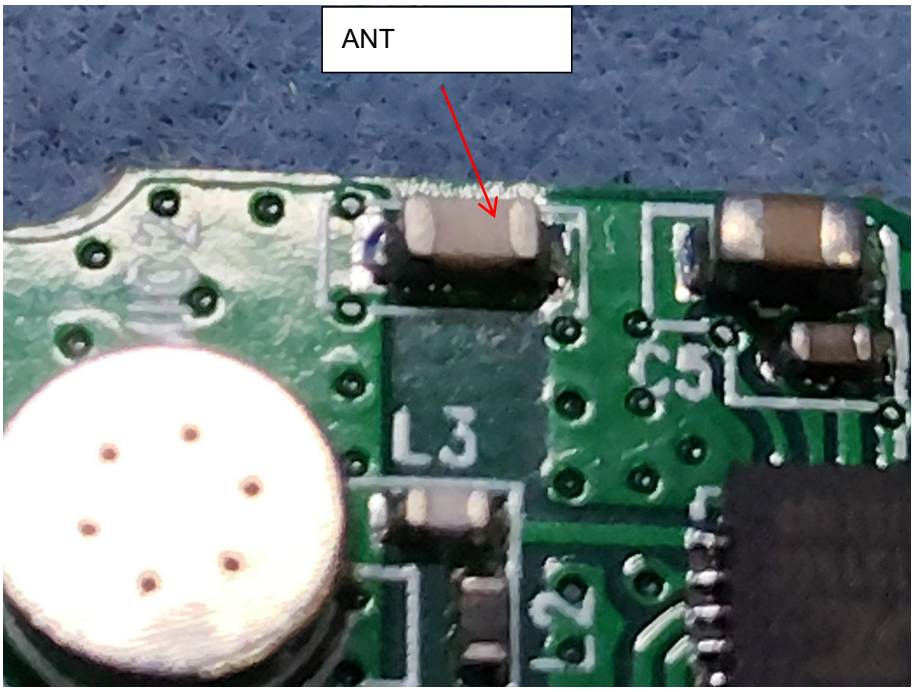
ANT
L3

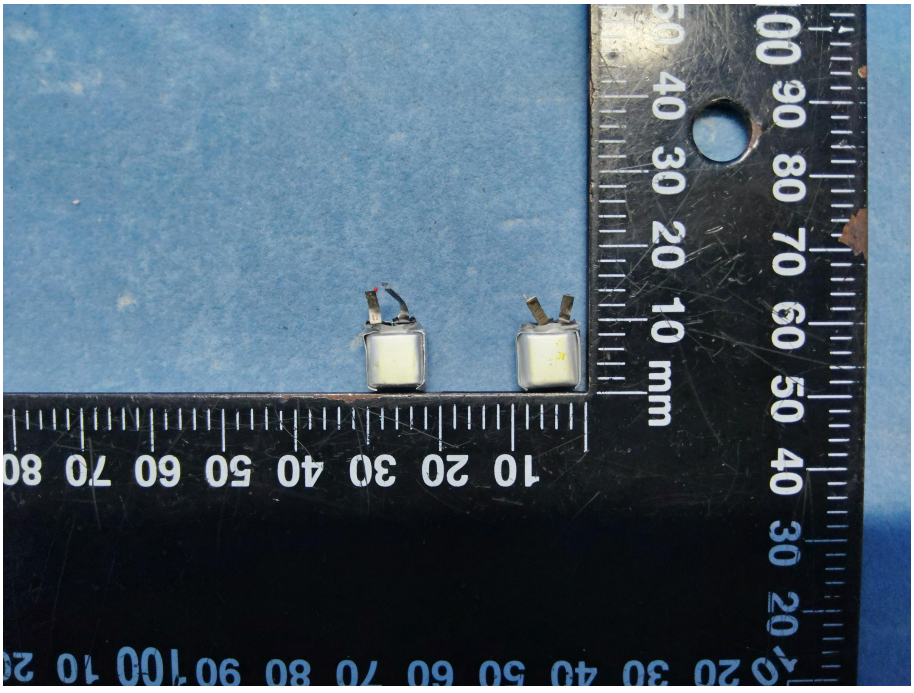
10 20 30 40 50 60 70 80
10 mm

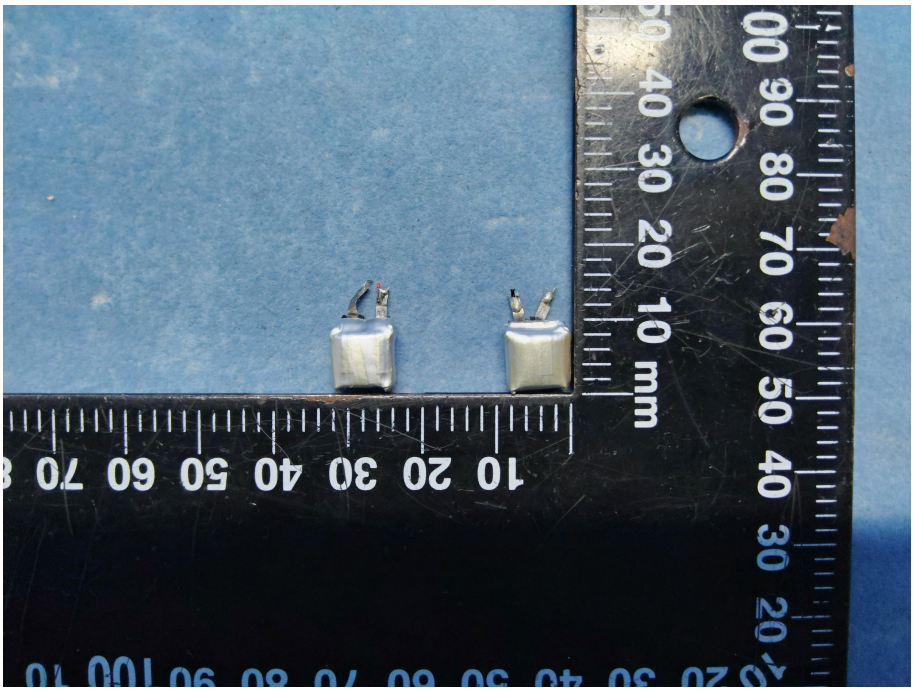
10 20 30 40 50 60 70
10 mm
00 90 80 70 60 50 40 30 20