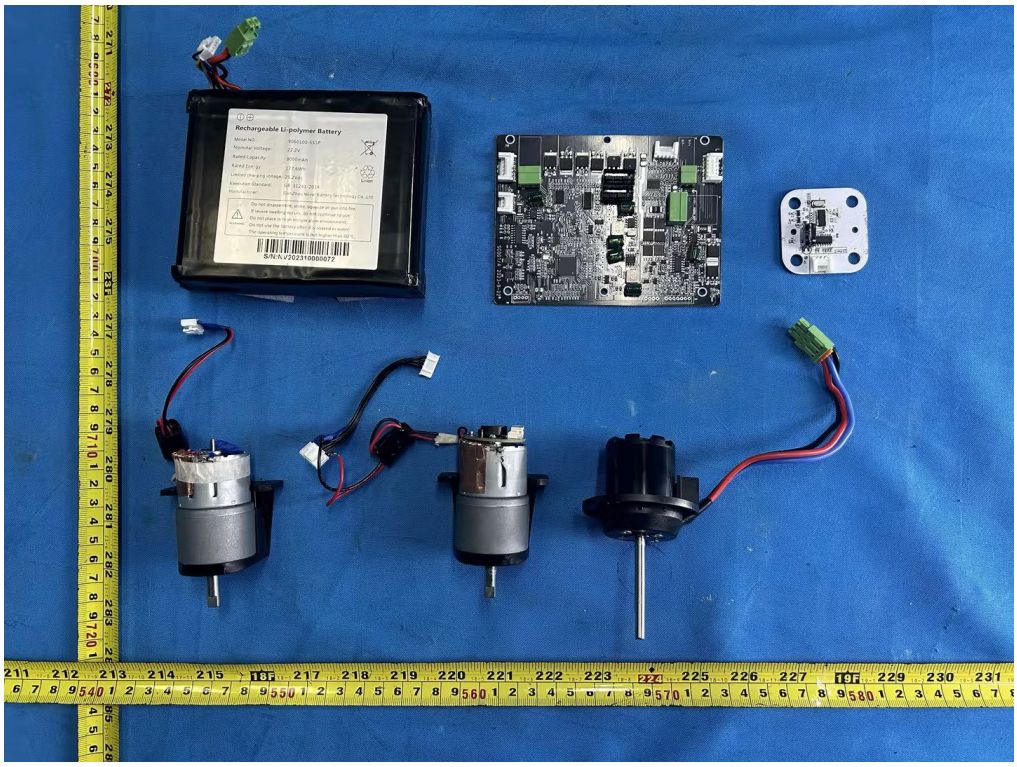
Rechargeable Li-polymer Battery

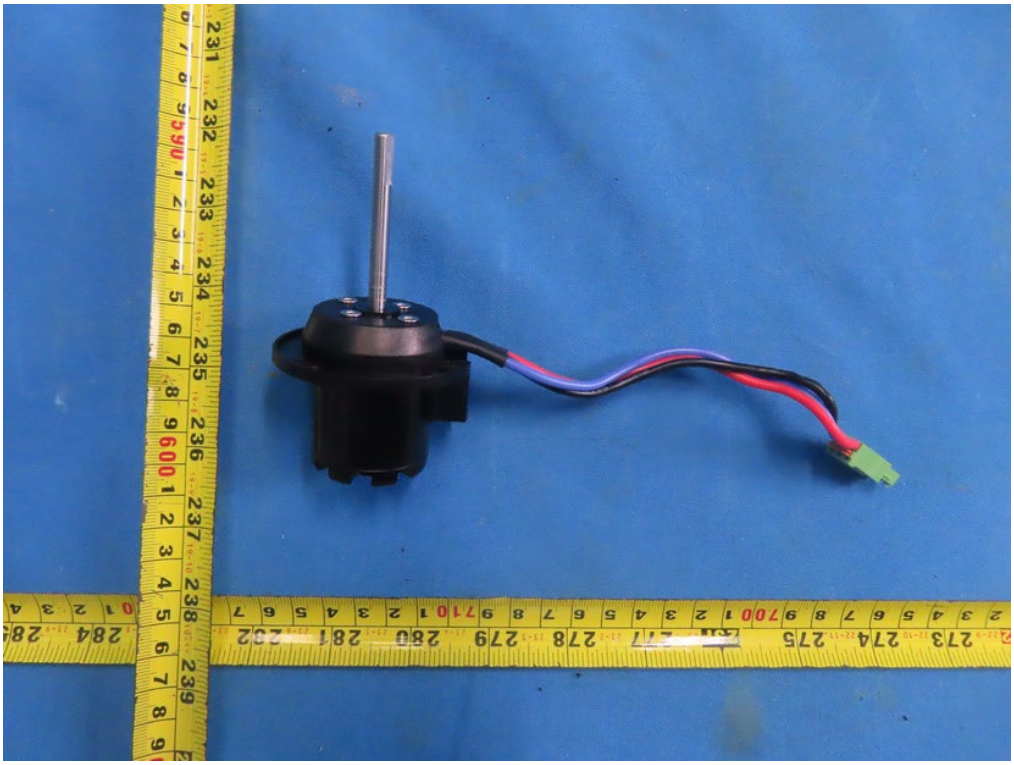

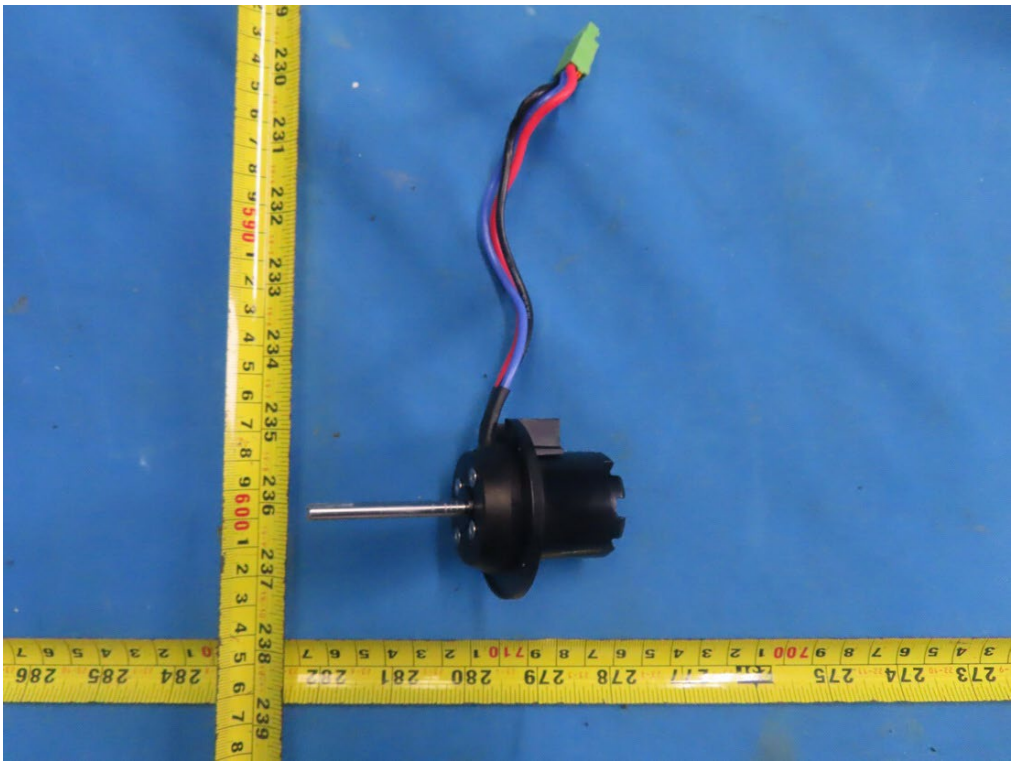

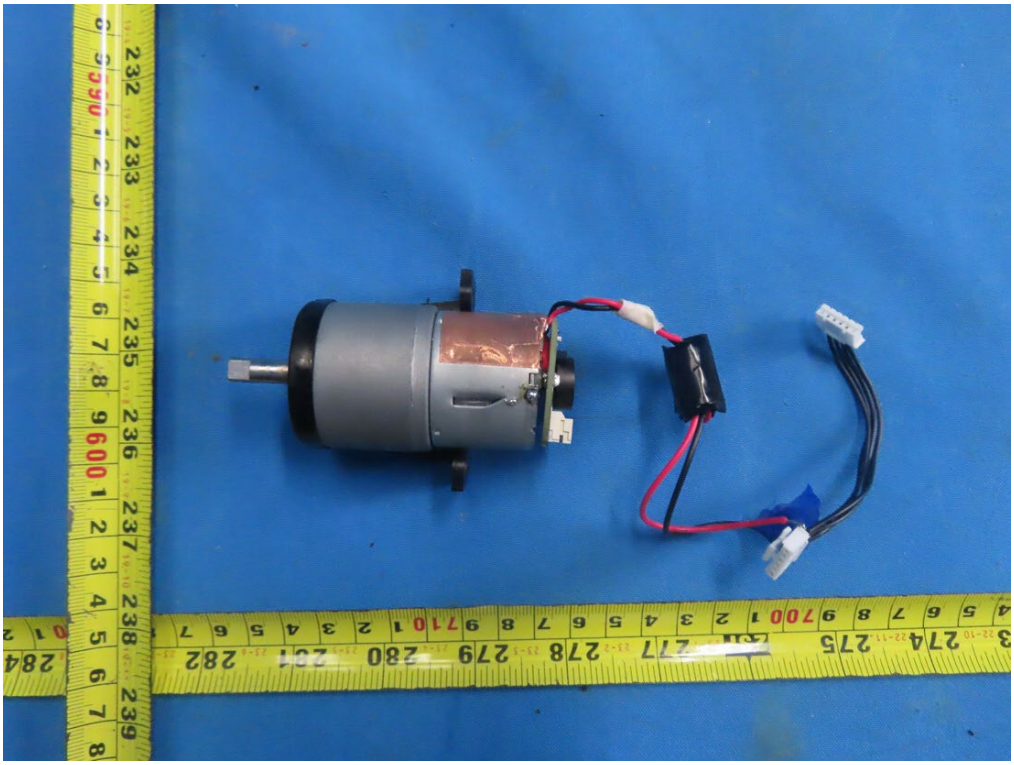

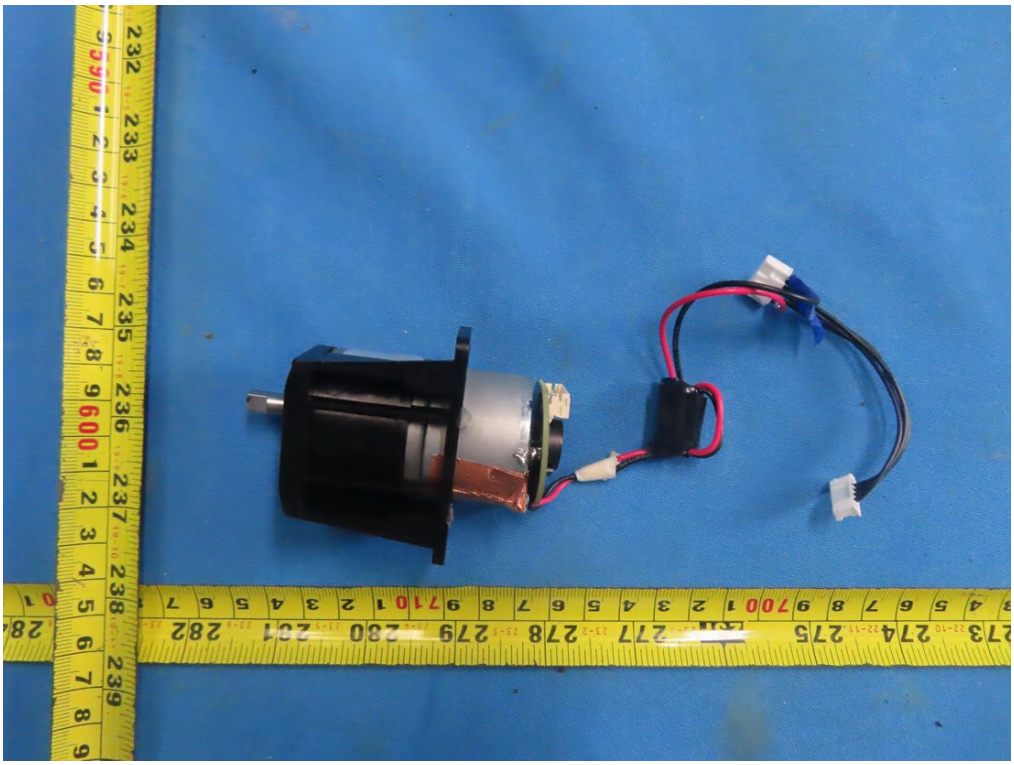

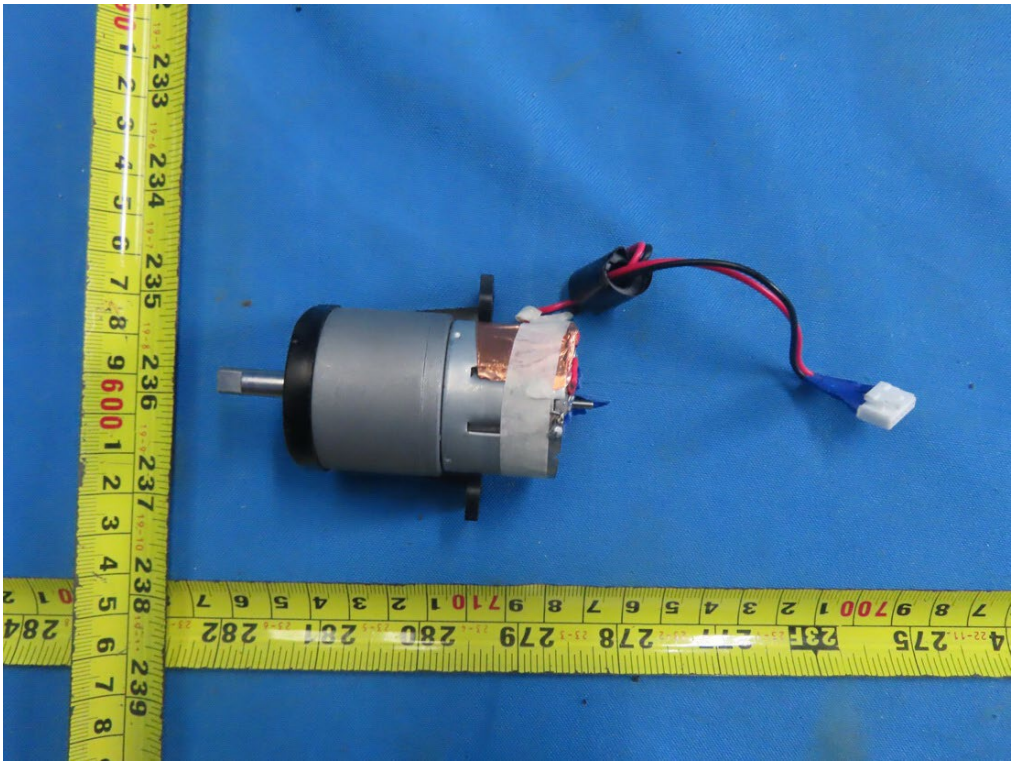

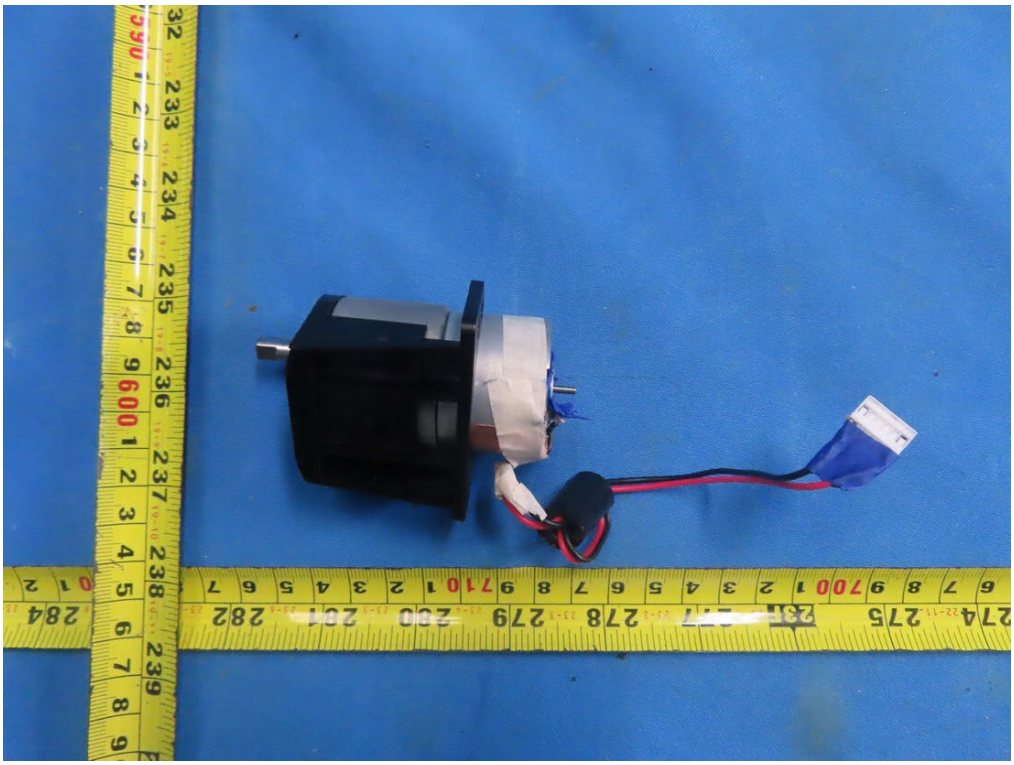

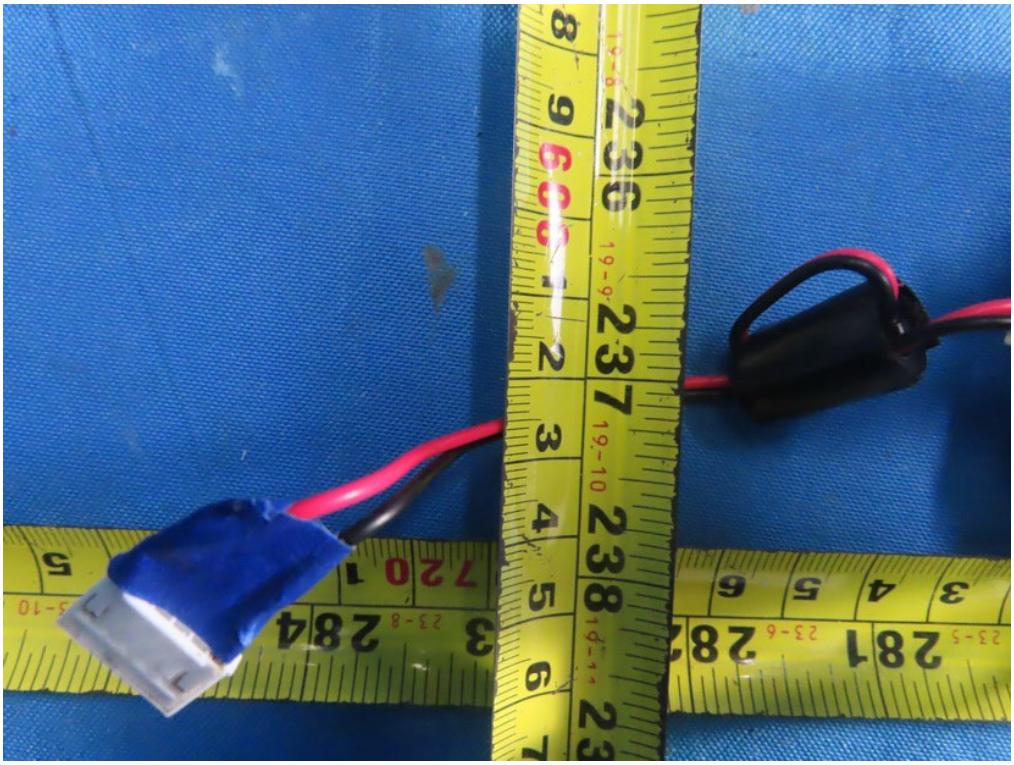

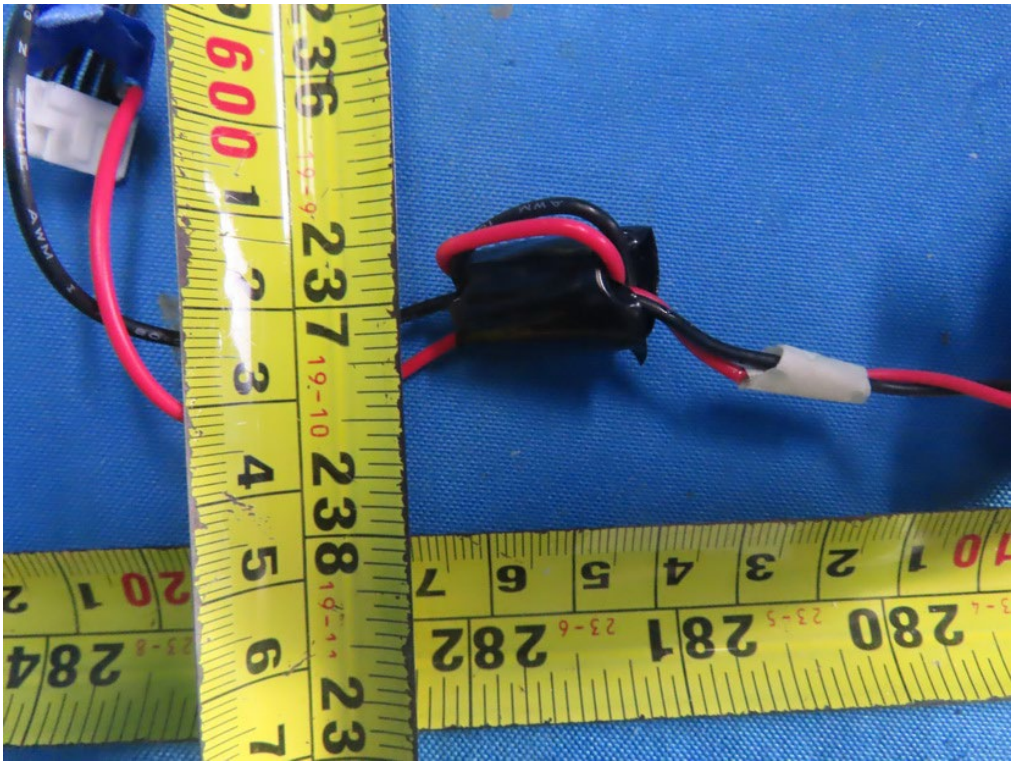

Rechargeable Li-polymer Battery
Model NO.: 9060100-6S1P
Nominal Voltage: 22.2V
Rated Capacity: 8000mAh
Rated Energy: 177.6Wh
Limited charging voltage: 25.2Vdc
Execution Standard: GB 31241-2014
Manufacturer: GanZhou Novel Battery Technology Co.,Ltd
Do not disassemble, strike, squeeze or put into fire.
If severe swelling occurs, do not continue to use.
Do not place in high temperature environment.
Do not use the battery after it is soaked in water.
The operating temperatule is not higher than 60 °C.
WARNING
Li-ion
S/N:N V202310000072

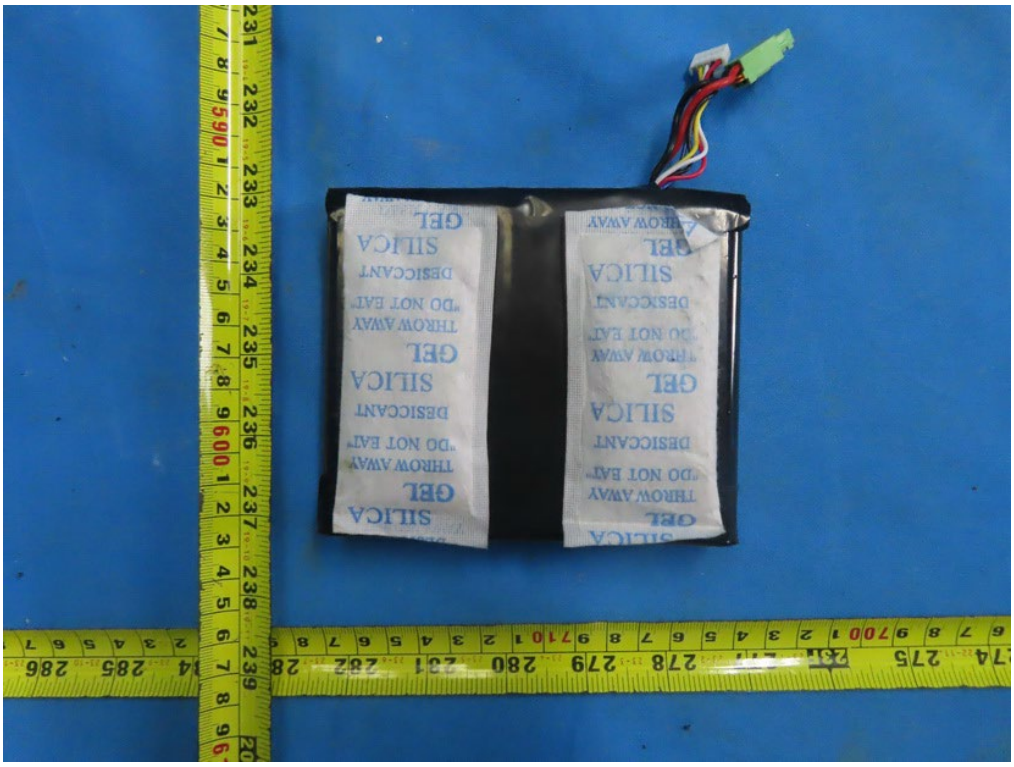
SILICA GEL
THROW AWAY
"DO NOT EAT"
DESICCANT

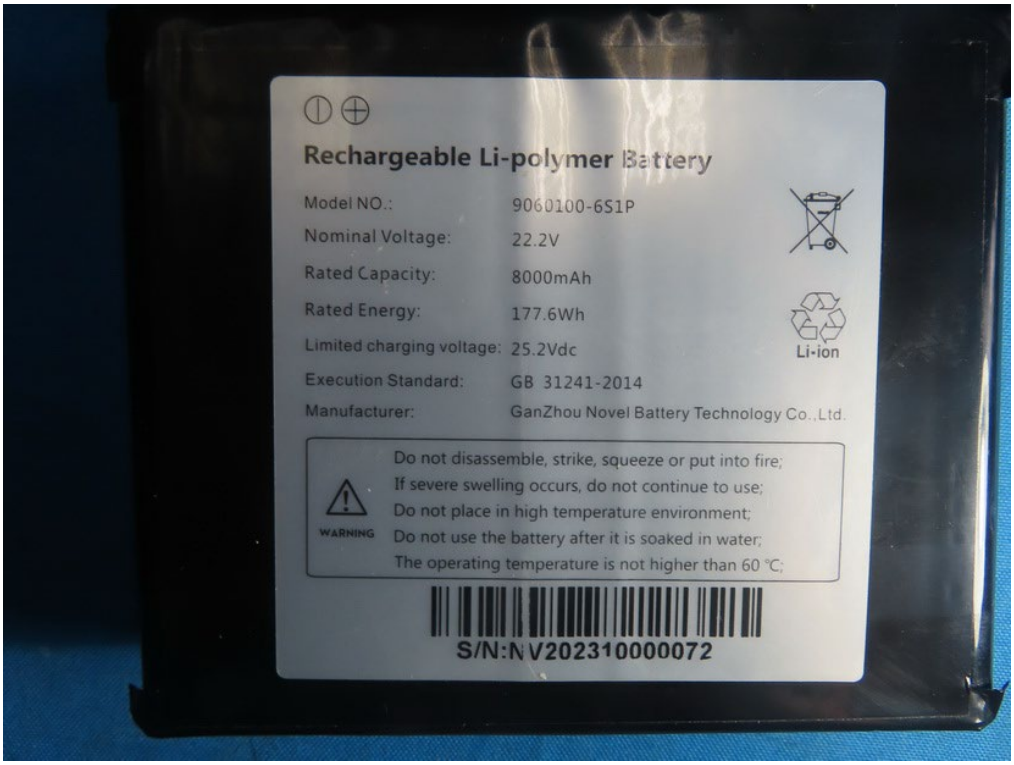
Rechargeable Li-polymer Battery
Model NO.: 9060100-6S1P
Nominal Voltage: 22.2V
Rated Capacity: 8000mAh
Rated Energy: 177.6Wh
Limited charging voltage: 25.2Vdc
Execution Standard: GB 31241-2014
Manufacturer: GanZhou Novel Battery Technology Co.,Ltd.
Li-ion
WARNING
Do not disassemble, strike, squeeze or put into fire;
If severe swelling occurs, do not continue to use;
Do not place in high temperature environment;
Do not use the battery after it is soaked in water;
The operating temperature is not higher than 60 ℃;
S/N:NV202310000072

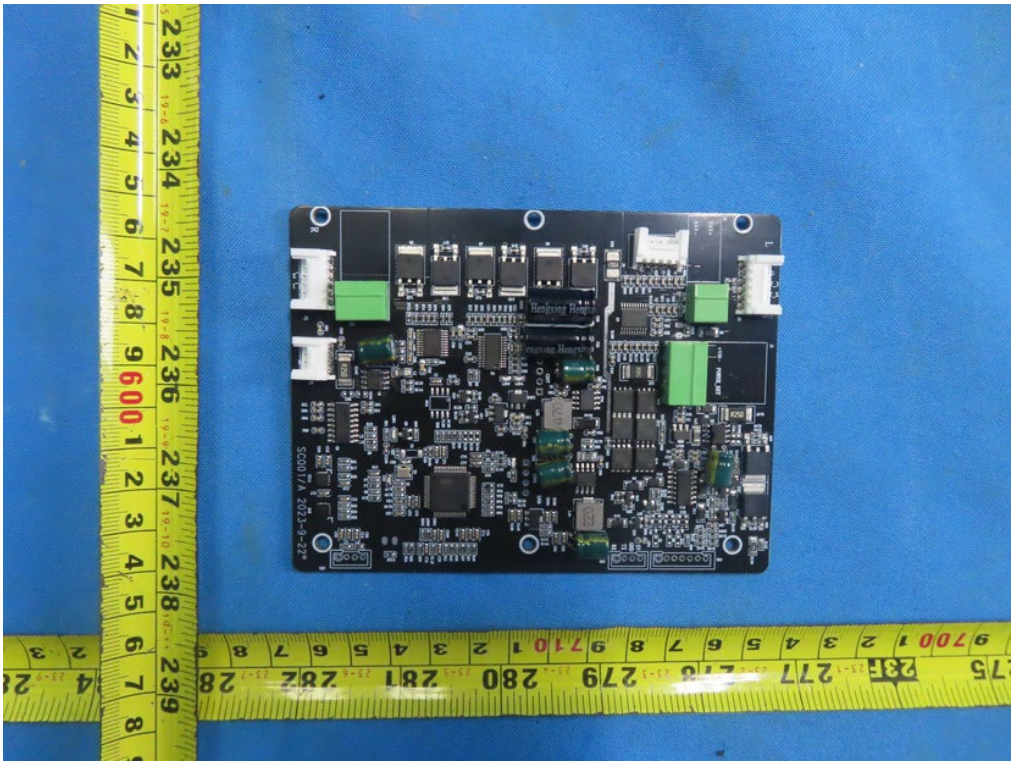

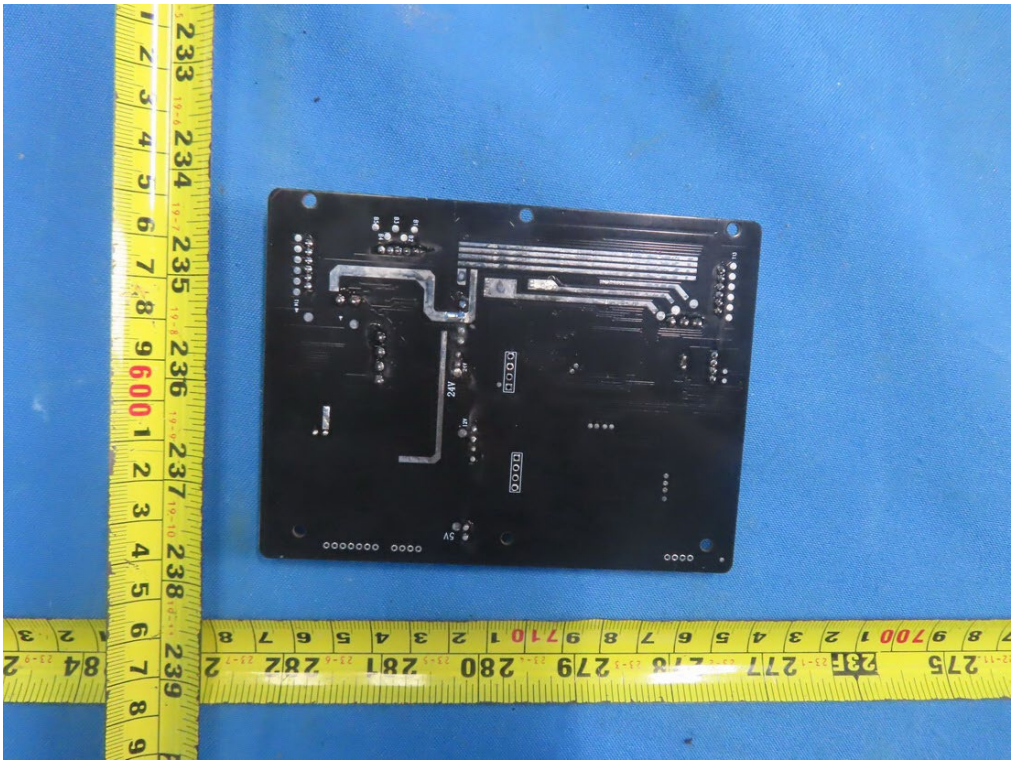

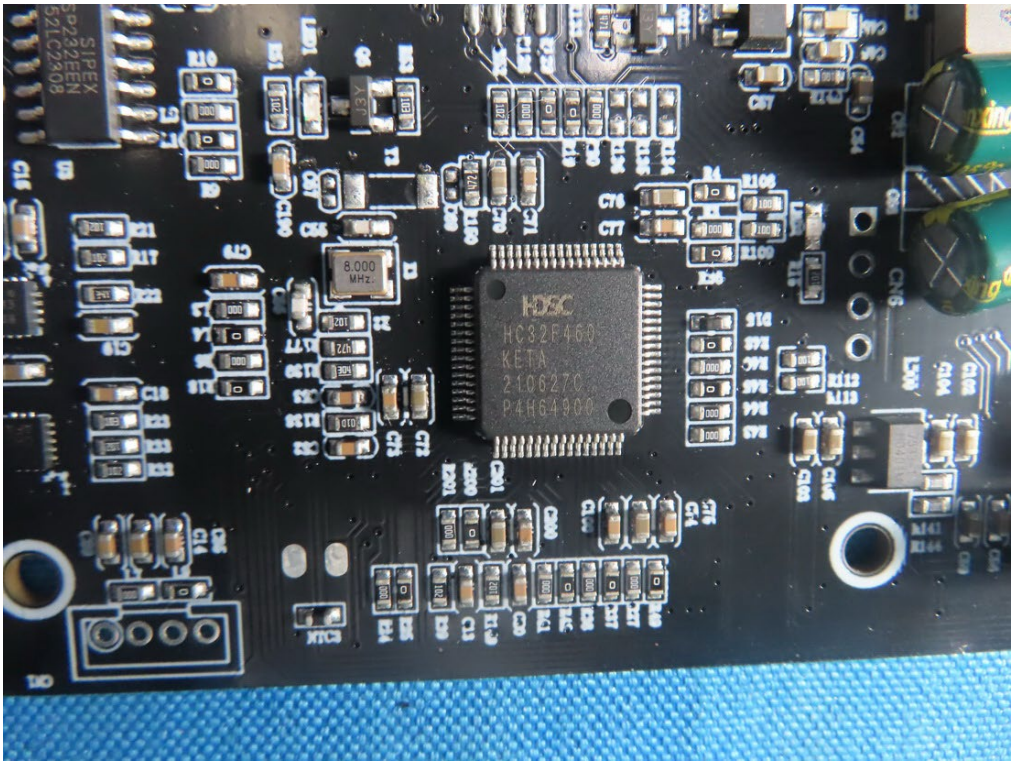
SIPEX
SP232EEN
52LC2308
8.000
MHz
HDSC
HC32F460
KETA
2106270
P4H64900

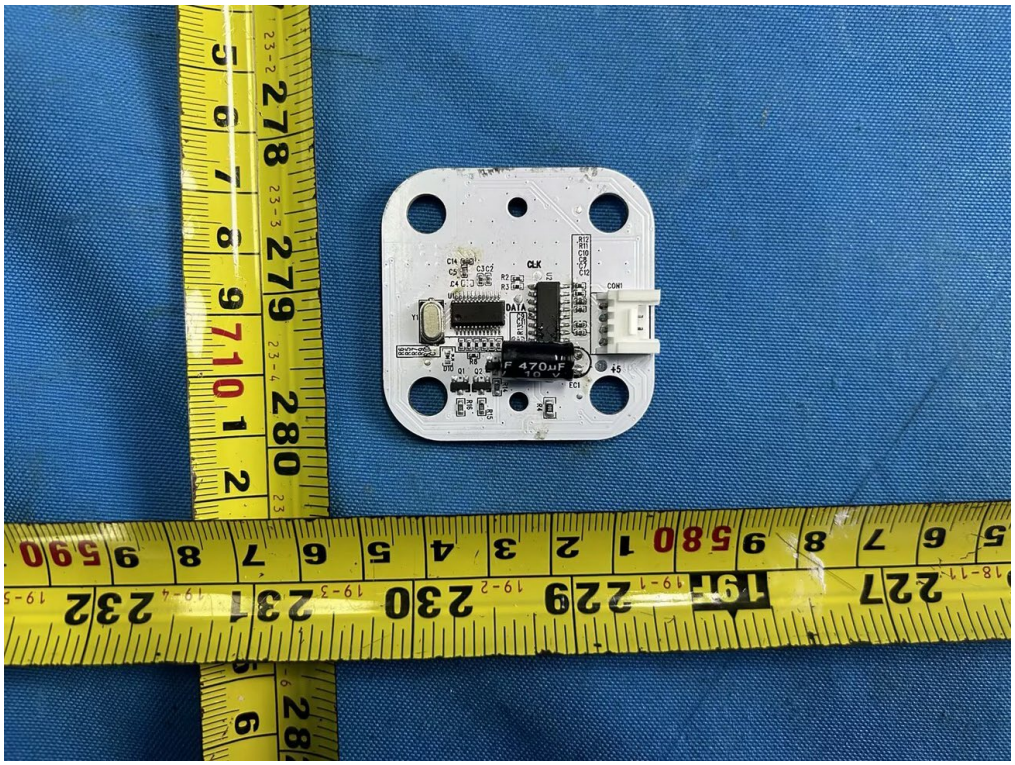
CLK
DATA
470µF
CON1

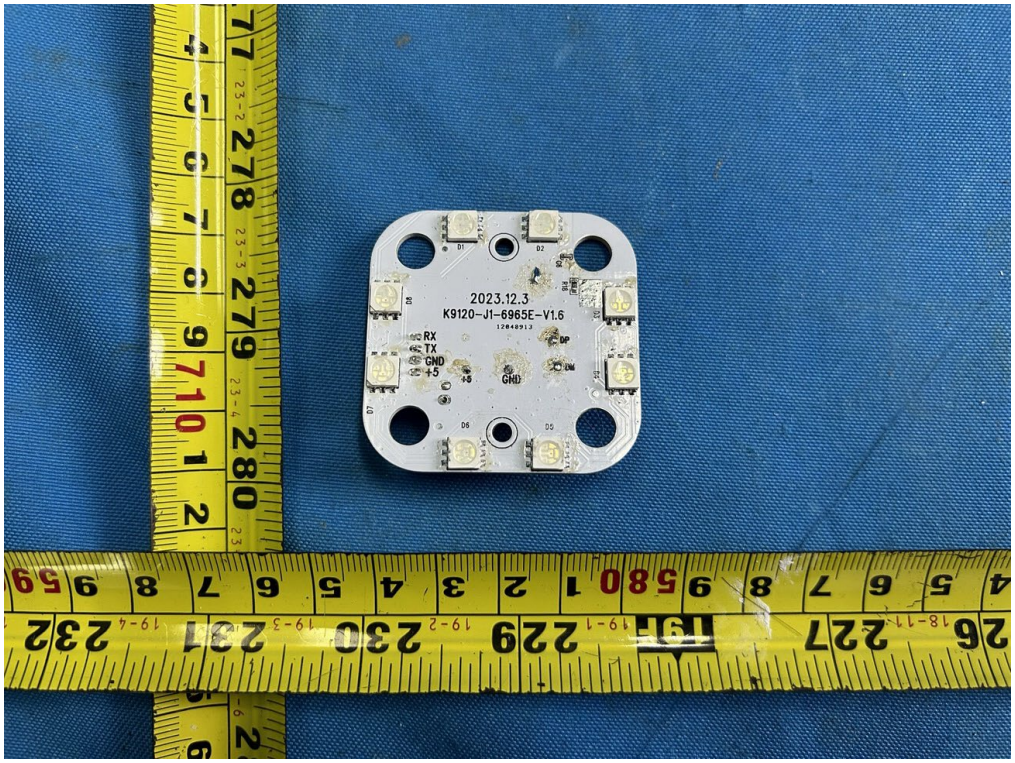
2023.12.3
K9120-J1-6965E-V1.6
RX
TX
GND
+5
GND

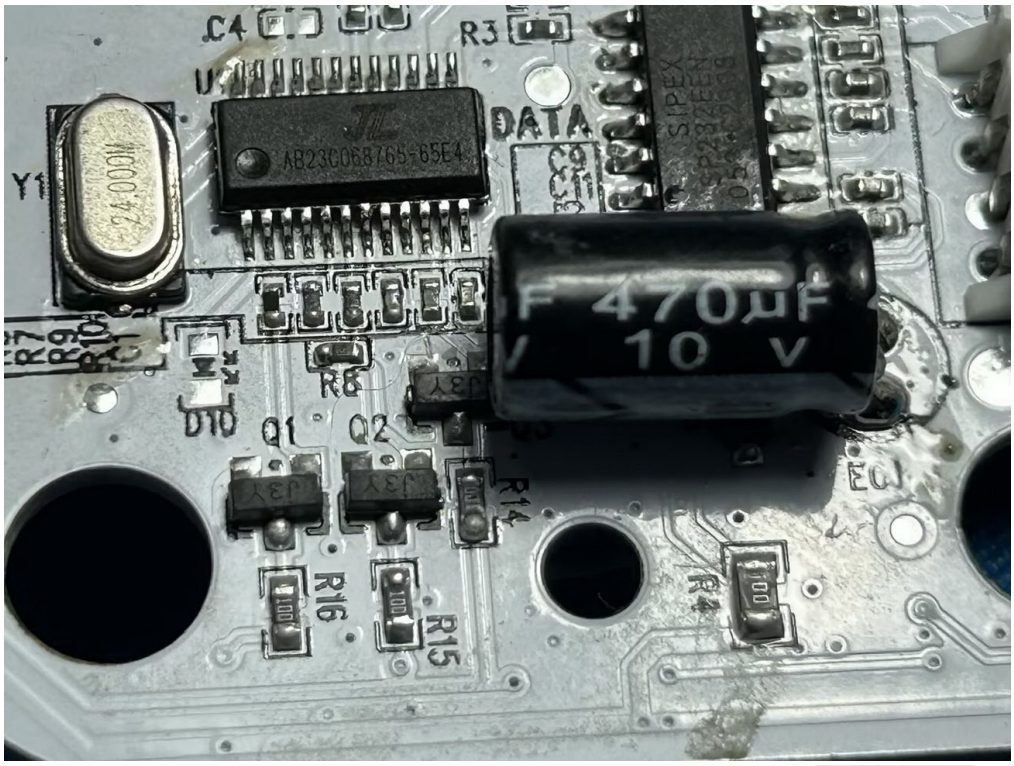
C4
R3
DATA
Y1
470μF
10 V
R6
D10
Q1
Q2
R14
R16
R15
R4

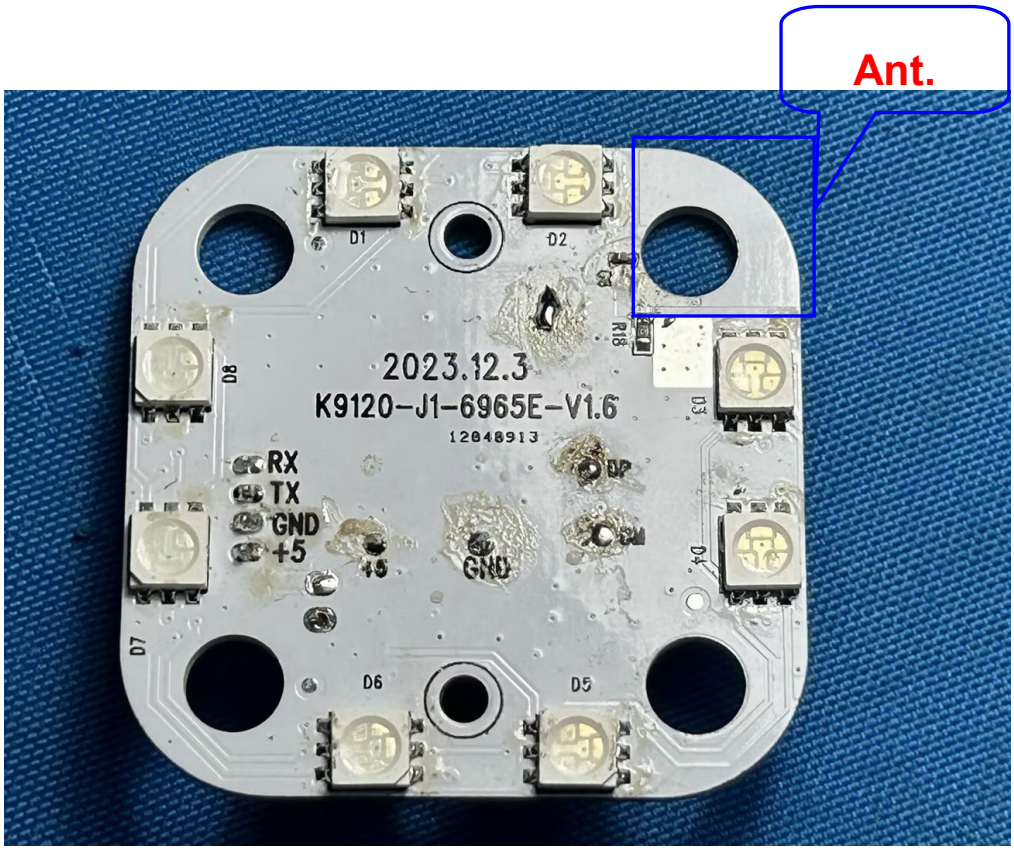
Ant.
D1
D2
D8
D3
D7
D6
D5
D4
2023.12.3
K9120-J1-6965E-V1.6
12048913
RX
TX
GND
+5
GND