FCC ID:2BDSG-NE3PRO

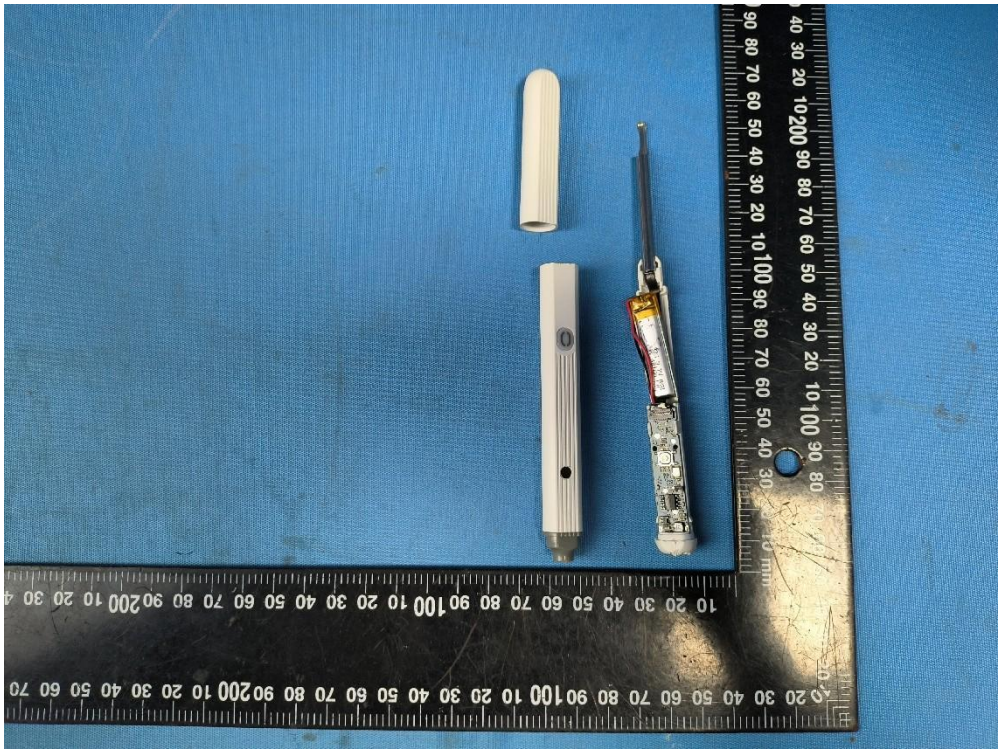

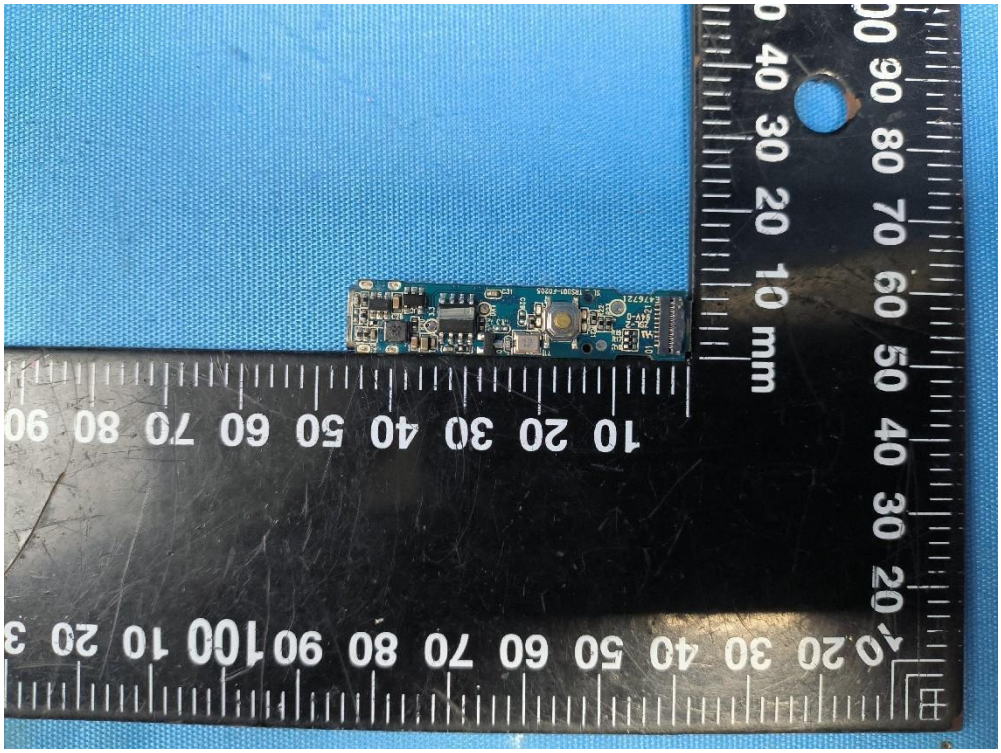
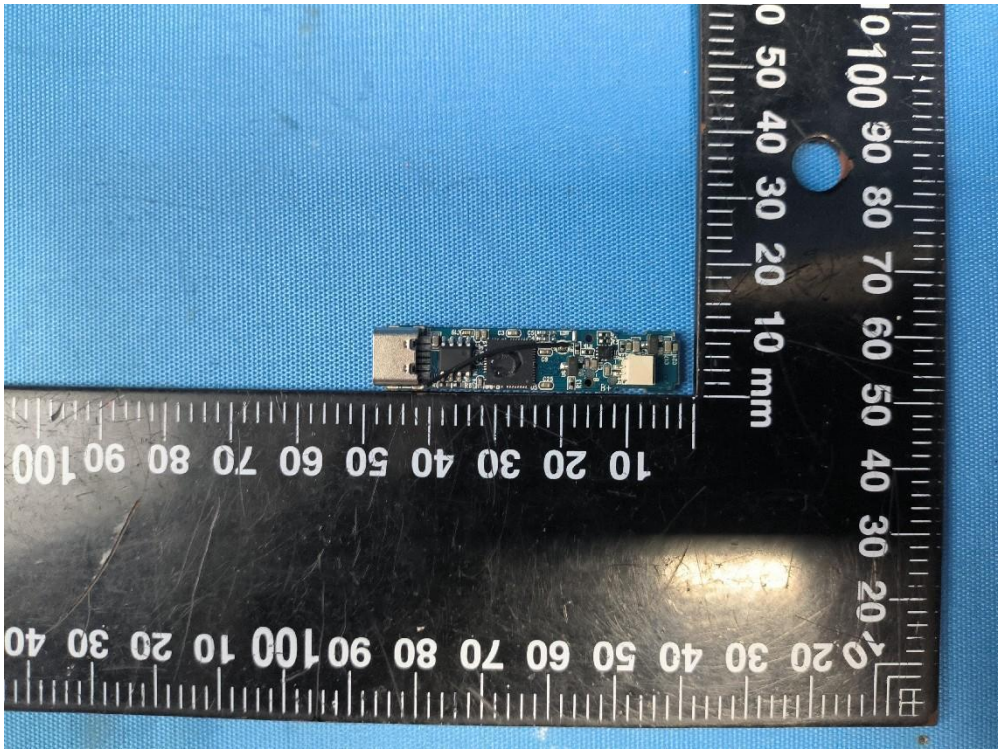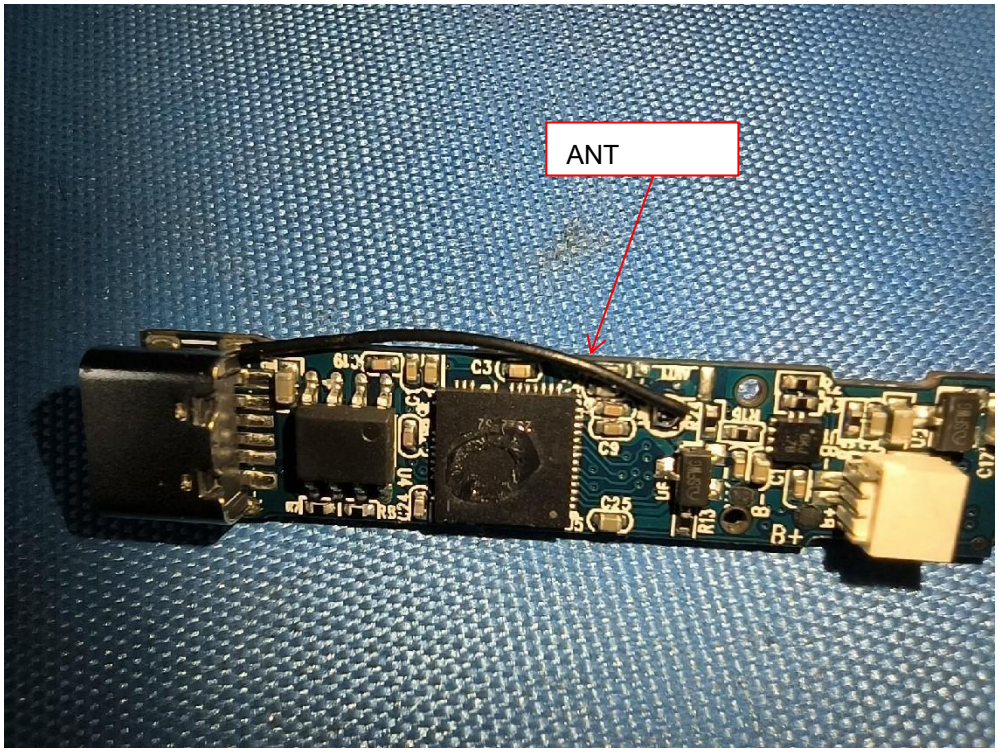
FCC ID:2BDSG-NE3PRO