蓝牙耳机

使用说明书

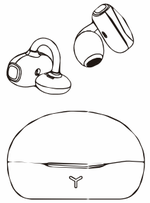

使用前请仔细阅读本指南并保留备用

产品概述和包装清单

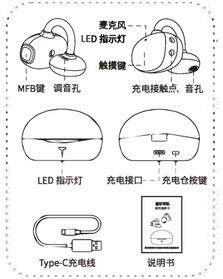

包装盒中包含无线耳机、充电电缆、使用说明书。

规格参数

传输距离	10 米	通话时间	约 6H
耳机电池容量	60mAh	待机时间	约 60H
充电仓电池容量	400mAh	充电时间	约 1.5H
音乐时间	约 9.5H	充电方式	Type-C

开/关机

手动开机：关机状态下，长按 MFB 键约 3 秒→开机自动开机：打开充电仓，耳机自动开机。
手动关机：开机状态下，长按 MFB 键约 5 秒→关机自动关机：将耳机放入充电仓并合盖。

蓝牙配对连接

蓝牙配对：耳机开机进入配对状态，蓝牙设备搜索耳机配对名，点击连接配对完成。(如果搜索不到蓝牙请关闭手机的蓝牙重新连接。) 首次连接成功后，开机默认连接最后配对的设备。

双设备连接

一拖二连接配对：当耳机连接一台设备后，若要连接第二台设备，需关闭第一台设备蓝牙断开连接，在第二台设备上连接上耳机，此时打开第一台设备上的蓝牙，手动操作连接耳机，即可完成一个耳机连接两台设备。
一拖二回连：当耳机连接过第一台和第二台设备后，将耳机和两个设备同时打开，耳机会先回连有效范围内最后连接的设备，再回连另一台设备。

按键操作

MFB 按键

音乐播放
播放/暂停：单击MFB键
上一曲：三击 MFB键
下一曲：双击 MFB键
音量 +：双击触摸键
音量 -：长按触摸键 1.5 秒松手

触摸键

通话管理
接听/挂断：单击耳MFB键
拒接来电：长按**MFB键2秒**松手

游戏/音乐模式
4击MFB键

启动语音助手
连接状态下长按MFB键约2秒

充电说明

耳机充电：将耳机放入充电仓合盖充电。充电中耳机蓝灯常亮，充电仓白灯常亮，充满电后耳机灭灯，充电仓灭灯。

充电仓充电：将充电仓接入 Type-C 充电线。充电中红灯慢闪，充满电时白灯常亮。

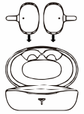

超时未连接

蓝牙无任何连接状态，待机 5 分钟自动关机。

蓝牙断开连接

连接成功后，若关闭手机蓝牙或者超出蓝牙有效连接距离（无障碍环境 10m），则蓝牙断开连接，若 5 分钟内未成功与设备进行连接，则自动关机。

恢复出厂设置

当出现左右耳不互联或者设备无法配对时，可按照以下操作进行重置：
① 先在手机端删除耳机的配对信息。
② 方法 1： 取出左耳连击5次MFB键后左耳复位，左耳放回充电仓后，取出右耳连击5次MFB键后右耳复位，右耳放回充电仓，耳机会自动关机清除配对。方法 2：仓开盖状态下，长按充电仓按键 5S，耳机恢复出厂设置。
③ 再次从仓内拿出左右耳机，完成左右耳配对后。请按“蓝牙配对连接”步骤重新连接后使用。

常见问题

① 耳机无法开机
• 请检查耳机的电量是否充足，产品长时间不使用，电池会进入休眠状态，此时需充电30分钟后再开机。
② 手机与耳机连接不上
• 请确保手机的蓝牙已被启用。
• 请确保耳机与手机已配对。
• 请确认耳机在正常的工作范围。
③耳机没有声音
• 请确认耳机已经启动并完全充电。
• 请确认耳机的音量大小是否合适。
• 请确认耳机是否与手机正常连接。
• 请确认耳机在正常的工作范围。

注意事项

• 切勿使用具有蚀性的清洁剂清理本产品。
• 切勿让本产品加热或靠近火源，如煮食炉。
• 切勿让本产品长时间受阳光直接照射。
• 切勿将本产品弃置于火中，避免发生爆炸。
• 切勿尝试拆开本产品作出任何修改，因为它并不包含任何维修组件。
• 切勿在雨中使用本产品。
• 为了更好的保护您的听力，请勿把音量调得太大。
• 当处于充电状态时，请勿清洁本产品，应先把耳机与充电器分开，再进行清理。
• 请勿让儿童玩耍本产品，细小的零件可能令儿童有窒息的危险。
• 如果长时期内不打算使用本产品，请您将它储存在干燥的环境中，并每月至少为耳机充电一次以延长寿命，避免极端的温度和灰尘。

⚠ 注意

针对可拆卸电池的产品，电池务必回收或妥善处理，针对不可拆卸电池的产品，禁止拆解。
如果电池使用不当，就有可能爆炸或泄漏，从而造成烧伤和其它人身伤害；如果电池泄漏，应小心并根据当地的电池处理相关法律和规定要求立即弃置电池。

产品中有害物质名称及含量

部件名称	有害物质					
	铅 Pb	汞 Hg	镉 Cd	六价铬 Cr(VI)	多溴联苯 PBB	多溴二苯醚 PBDE
耳 机	X	O	O	O	O	O
电 池	X	O	O	O	O	O
充电线	X	O	O	O	O	O

本表格依据 SJ/T11364 的规定编制。

O 表示该有害物质在该部件所有均质材料中的含量均在 GB/T26572 规定的限量要求以下。

X 表示该有害物质至少在该部件的某一均质材料中的含量超出 GB/T26572 规定的限量要求，且目前业界没有成熟的替代方案。

产品质量保修卡

* 在接受服务时必须提供此保修卡，请妥善保管。

产品型号	
商品产地	
用户姓名	
销售地点	
销售日期	
销售商名称	
销售商联系电话	
维修记录	

WIRELESS EARPHONE

USER MANUAL

Please read this guide carefully before use and keep it for future use.

Product overview and package list

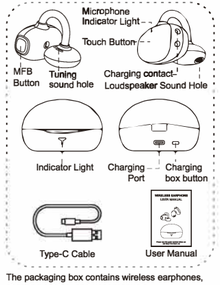

The packaging box contains wireless earphones, charging cables, and user manuals.

Specifications

Transmission distance	10m
Earphone battery capacity	60mAh
Case battery capacity	400mAh
Music time	9.5H
Talk time	6H
Standby time	60H
Charging time	1.5H
Charging port	Type-C

Power On/Off

Power on manually: long press the MFB button about 3 seconds to turn on the earphone.
Power on automatically: Open the charging case, the earphones will power on automatically.
Power off manually: long press the MFB button 5 seconds to turn off.
Power off automatically: put the earphones in the charging case and cover the lid.

Pairing

Turn on the earphone to enter pairing mode. Bluetooth device will search pairing name. Then press pairing name to connect. (If the pairing name can't be found, please turn off your phone's Bluetooth and reconnect). After the first successful connection, the earphone will automatically pairing in next time.

Connect two devices

Connect two devices: First connect the first phone, then turn off the bluetooth of the first phone, then connect the second phone, turn on the first phone bluetooth to connect the earphones manually, so that one earphone can be connected to two phones. Reconnect two phones: When the earphone has been connected to two phones, turn on the two phones and the earphone at the same time, the earphone will connect back to the last connected phone, and then connect back to another phone.

Function

Play/Pause music: Click the MFB button.
Previous Track: Triple press the MFB button.
Next Track: Double press the MFB button.
Volume +: Double touch the touch button.
Volume -: Touch the touch button for 1.5s.
Answer/Hang up call: Click the MFB button.
Reject Call: Press the MFB button for 2s.
Game/Music mode: 4 press the MFB button.
Voice Assistant: Press the MFB button for 2s

Charging instructions

Earphones charging:
Place the earphones in the charging case. The earphones indicator light is steady blue and the case indicator light is steady white when charging, the indicator light of earphone and case is turn off when fully charged.

Charging case charging:
Plug the Type-C cable Into the **Type-C port of the case.The** case indicator light blinks red slowly when charging, the indicator light is steady on white when fully charged.

Unconnected by overtime

The earphone on the pre-pairing status, not connected with device and connecting unsuccessfully in 5 mins, it will turn off automatically.

Bluetooth disconnection

After connecting successfully, if turn off the bluetooth of the phone or exceeds the effective Bluetooth connection distance (no-obstacles environment 10m), the Bluetooth will be disconnected. If the device is not successfully connected within 5 minutes, it will turn off automatically.

Restore factory settings

When there is no interconnection between the left and right earphones or the device cannot be paired, the following steps can be followed to reset:
① Delete the pairing name on the phone first.
② Method 1:Take the left earphone out off case and press the MFB button 5 times, the left earphone will reset. Take the right earphone out off case and press the MFB button 5 times, the right earphone will reset. Method 2: In the open lid state, press and hold the charging case button for 5 seconds to restore the earphones.
③ Take out the earphones from the case again, Please follow the "Pairing" steps to reconnect.

Common problem

Earphone cannot be turned on:
• Please check if the earphones have sufficient power and then charge the earphone for 30 minutes before turning on.
Mobile phone cannot connect to earphones:
• Make sure your device's Bluetooth is enabled.
• Make sure the earphone is paired with your device.
• Make sure the earphones are within their normal operating range.
No sound from earphones:
• Make sure the earphones have been turned on and fully charged.
• Make sure if the volume of the earphones is appropriate.
• Make sure if the earphones are properly connected to the phone.
• Make sure the earphones are within their normal operating range.

Matters needing attention

• Do not use corrosive cleaning agents to clean the product.
• Do not allow this product to heat or be near fire sources, such as cooking stoves.
• Do not expose this product to direct sunlight for a long time.
• Do not dispose of this product in fire to avoid explosion.
• Do not attempt to disassemble this product for any modification, as it does not contain any repair components.
• Do not use this product in the rain.
• In order to better protect your hearing, do not turn the volume too high.
• Do not clean the product while it is charging. Separate the earphone from the charger before cleaning it.
• Do not allow children to play with this product, small parts may cause choking hazards to children.
• If you do not intend to use this product for a long time, please store it in a dry environment and monthly Charge your earphone at least once to extend their life and avoid extreme temperatures and dust.

⚠ Warning

• Batteries must be recycled or properly disposed when the product Batteries could removable, Do not disassemble the battery when the product Batteries could not removable.
• If the battery is not used properly, it may explode or leak, causing burns and other injuries. If the battery leaks, be careful and dispose of the battery immediately in accordance with local laws and regulations on battery handling.

FCC

• This device complies with part 15 of the FCC Rules. Operation is subject to the following two conditions: (1) This device may not cause harmful interference, and (2) this device must accept any interference received, including interference that may cause undesired operation.
Any Changes or modifications not expressly approved by the party responsible for compliance could void the user's authority to operate the equipment.
• **Note:** This equipment has been tested and found to comply with the limits for a Class B digital device, pursuant to part 15 of the FCC Rules. These limits are designed to provide reasonable protection against harmful interference in a residential installation. This equipment generates uses and can radiate radio frequency energy and, if not installed and used in accordance with the instructions, may cause harmful interference to radio communications. However, there is no guarantee that interference will not occur in a particular installation. If this equipment does cause harmful interference to radio or television reception, which can be determined by turning the equipment off and on, the user is encouraged to try to correct the interference by one or more of the following measures:
• Reorient or relocate the receiving antenna.
• Increase the separation between the equipment and receiver.
• Connect the equipment into an outlet on a circuit different from that to which the receiver is connected.
• Consult the dealer or an experienced radio/TV technician for help.
• **RF warning for Portable device:** The device has been evaluated to meet general RF exposure requirement. The device can be used in portable exposure condition without restriction.

Product Quality Warranty Card

This warranty card must be provided when receiving the service, please keep it properly.

Model	
Commodity Origin	
User Name	
Sales Location	
Sale Date	
Seller's Name	
Seller's contact number	
Repair Record	