

Antena Test Report



专业的4G/3G/GPS/WIFI等天线方案设计及供应商

客户名称：艾莱卡

项目名称：

频段：WIFI2.4G

版本：A

制作日期：

Test system

Sequence Number	Test Item	equipment
S parameter	VSWR	Agilent 5071C & Agilent 5062A
OTA Test	TRP&TIS	Agilent 8960 E5515C & Agilent 4438C & CMW500 & CMW270 ETS&SATIMO
Gain & Efficiency	Gain & Efficiency	ETS&SATIMO Agilent 5071C



天线电路

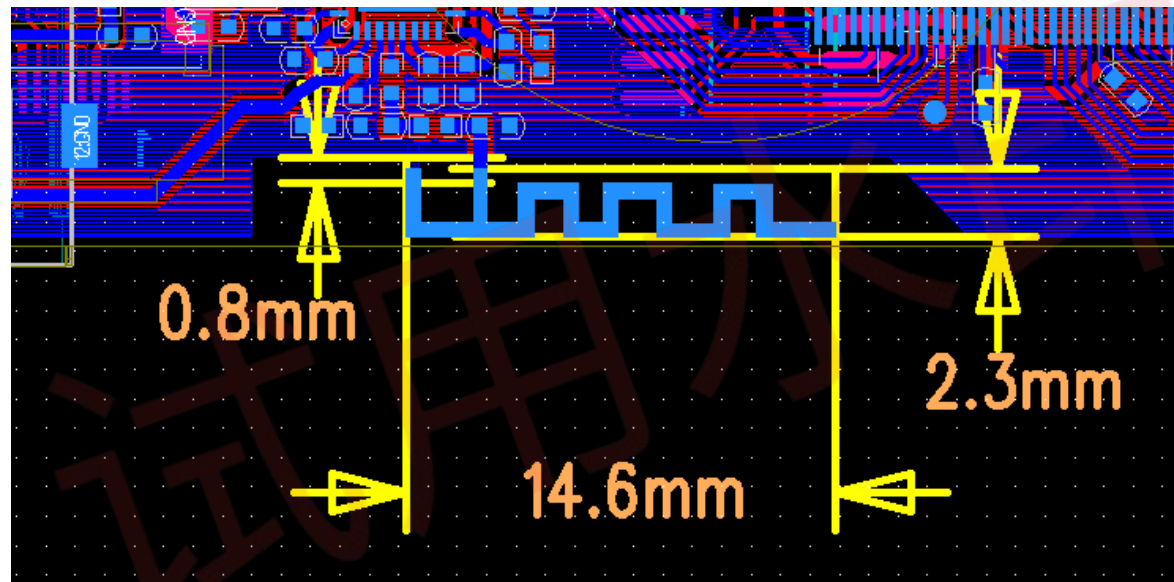

效率&增益

Frequency ID	1	2	3	4	5	6	7	8	9	10	11	12	13	14	15	16	17	18	19	20	21	22	23	24	25	26	27	28	29	30	31	
Frequency (MHz)	2300.0	2310.0	2320.0	2330.0	2340.0	2350.0	2360.0	2370.0	2380.0	2390.0	2400.0	2410.0	2420.0	2430.0	2440.0	2450.0	2460.0	2470.0	2480.0	2490.0	2500.0	2510.0	2520.0	2530.0	2540.0	2550.0	2560.0	2570.0	2580.0	2590.0	2600.0	
Efficiency (dBi)	-11.75	-11.55	-11.34	-9.98	-9.47	-9.57	-9.47	-8.94	-8.16	-7.40	-6.86	-6.55	-6.58	-5.89	-5.82	-5.70	-5.60	-5.71	-5.80	-5.96	-6.23	-6.11	-6.95	-7.29	-7.29	-7.60	-7.87	-8.84	-9.13	-9.76	-9.16	
Gain (dBi)	-7.14	-6.71	-6.75	-5.36	-4.86	-4.96	-4.68	-3.80	-3.09	-2.18	-1.86	-1.52	-1.49	-0.76	-0.45	-0.23	0.30	0.10	0.41	0.32	-0.24	0.14	-0.90	-1.07	-1.03	-1.53	-1.50	-2.52	-2.59	-3.35	-2.66	
Efficiency (%)	6.69	7.00	7.34	10.04	11.29	11.05	11.30	12.77	15.29	18.21	20.61	22.15	22.00	25.75	26.16	26.92	27.53	26.86	26.29	25.33	23.81	24.48	20.20	18.64	18.67	17.39	16.34	13.06	12.23	10.57	12.13	
Directivity (dB)	4.60	4.84	4.59	4.62	4.61	4.61	4.79	5.14	5.06	5.22	5.00	5.03	5.08	5.13	5.37	5.47	5.90	5.81	6.21	6.29	5.99	6.26	6.05	6.23	6.26	6.07	6.36	6.32	6.53	6.41	6.50	
Peak Gain Position (Theta)	150.00	150.00	150.00	45.00	135.00	135.00	135.00	135.00	135.00	135.00	135.00	135.00	135.00	135.00	135.00	135.00	135.00	135.00	135.00	135.00	135.00	135.00	135.00	135.00	135.00	135.00	135.00	135.00	135.00	135.00	135.00	
Peak Gain Position (Phi)	315.00	315.00	315.00	330.00	315.00	315.00	300.00	300.00	300.00	300.00	300.00	300.00	300.00	315.00	315.00	315.00	300.00	300.00	300.00	300.00	300.00	300.00	300.00	300.00	300.00	300.00	300.00	300.00	300.00	300.00	300.00	
Efficiency ThetaPol (%)	2.24	2.34	2.42	3.25	3.58	3.46	3.50	3.97	4.66	5.51	6.13	6.58	6.47	7.50	7.37	7.40	7.39	7.18	6.97	6.78	6.46	6.60	5.51	5.12	5.07	4.81	4.49	3.59	3.33	2.85	3.31	
Efficiency PhiPol (%)	4.45	4.66	4.92	6.80	7.70	7.59	7.79	8.81	10.62	12.69	14.48	15.58	15.52	18.25	18.80	19.52	20.14	19.68	19.32	18.55	17.36	17.88	14.68	13.53	13.60	12.58	11.85	9.48	8.90	7.72	8.81	
Upper Hem. Efficiency (%)	3.24	3.39	3.55	4.95	5.52	5.55	5.70	6.31	7.70	8.96	10.15	10.88	10.79	12.57	12.85	13.45	13.47	13.62	12.81	12.24	11.82	11.60	9.64	8.87	8.57	8.24	7.57	6.06	5.71	4.99	5.69	
Lower Hem. Efficiency (%)	3.45	3.62	3.79	5.09	5.76	5.49	5.60	6.46	7.59	9.25	10.46	11.28	11.21	13.18	13.31	13.46	14.06	13.24	13.48	13.09	11.99	12.88	10.55	9.78	10.10	9.15	8.76	7.00	6.52	5.57	6.44	
T90(H)圆度	14.25	16.46	16.42	17.70	17.40	18.23	18.76	19.65	19.86	23.22	20.73	22.93	26.28	25.24	21.65	20.05	19.31	18.45	20.28	22.67	24.09	22.56	20.88	19.70	21.42	23.55	23.37	22.44	19.05	16.82	16.02	
Gain 15deg (dBi)																																
E1(XZ)波瓣宽度	48.00	51.00	56.00	64.00	61.00	64.00	63.00	54.00	62.00	60.00	59.00	56.00	57.00	59.00	62.00	52.00	52.00	59.00	55.00	53.00	48.00	50.00	49.00	50.00	59.00	51.00	53.00	55.00	54.00	55.00	56.00	
E1(XZ)前后比	0.65	0.57	0.59	0.25	0.55	0.85	1.23	1.07	1.48	0.71	0.24	0.33	0.63	0.46	0.25	0.00	0.00	0.24	0.45	0.58	1.12	0.94	0.55	0.31	0.00	0.07	0.56	0.12	0.25	0.00	0.00	
E2(YZ)波瓣宽度	114.00	115.00	145.00	145.00	144.00	179.00	181.00	130.00	129.00	124.00	122.00	121.00	121.00	118.00	123.00	125.00	125.00	127.00	126.00	127.00	129.00	129.00	132.00	137.00	132.00	139.00	137.00	136.00	137.00	136.00	135.00	
E2(YZ)前后比	1.00	0.95	0.37	0.50	0.72	0.85	0.38	0.51	0.18	0.45	0.26	0.51	0.49	0.89	0.82	0.86	0.86	0.94	1.05	0.90	1.01	0.94	1.02	1.09	1.66	1.28	1.53	1.73	1.73	1.52	1.44	
最大增益处轴比(P)	1.50	1.50	1.50	1.50	1.50	1.50	1.50	1.50	1.50	1.50	1.50	1.50	1.50	1.50	1.50	1.50	1.50	1.50	1.50	1.50	1.50	1.50	1.50	1.50	1.50	1.50	1.50	1.50	1.50	1.50	1.50	
顶点(Theta=0)处轴比(P)	1.50	1.50	1.50	1.50	1.50	1.50	1.50	1.50	1.50	1.50	1.50	1.50	1.50	1.50	1.50	1.50	1.50	1.50	1.50	1.50	1.50	1.50	1.50	1.50	1.50	1.50	1.50	1.50	1.50	1.50	1.50	
仰角10度最差(大)轴比(P)	1.50	1.50	1.50	1.50	1.50	1.50	1.50	1.50	1.50	1.50	1.50	1.50	1.50	1.50	1.50	1.50	1.50	1.50	1.50	1.50	1.50	1.50	1.50	1.50	1.50	1.50	1.50	1.50	1.50	1.50	1.50	
Hc(XY)波瓣宽度	77.00	79.00	77.00	75.00	75.00	74.00	73.00	72.00	70.00	72.00	74.00	71.00	70.00	68.00	67.00	66.00	65.00	64.00	66.00	64.00	63.00	66.00	66.00	64.00	64.00	65.00	63.00	64.00	62.00	60.00	59.00	
Hc(XY)前后比	0.00	0.00	0.00	0.00	0.00	0.00	0.00	0.00	0.00	0.00	0.00	0.00	0.00	0.00	0.00	0.00	0.00	0.00	0.00	0.00	0.00	0.00	0.00	0.00	0.00	0.00	0.00	0.00	0.00	0.00	0.00	
Empty																																

