Y-205

User Manual

Ear Wax Removal Tool Camera

MADE IN CHINA

EN

1 Scan the QR code . QR

2 Select an available APP store to install the APP

Download on the App Store

GET IT ON Google Play

3 Open the APP to add the device "Smart Ear Wax Removal Kit"

4 Turn on the smart ear wax removal to complete the connection

Press the button for 2 second, the indicator will flash and the lens light will light on.

5 Connect the smartphone to the product's WIFI

Enter the APP interface,and click the button to switch to working mode.

★★★★★

To avoid affecting the normal use of the earwax removal kit, please be sure to follow the steps below to set it up.

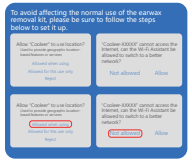

Functions of APP Buttons

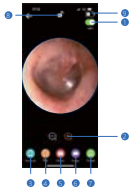

1. Lens light
2. Screen rotation
3. Take photo
4. Album
5. Remaining Battery
6. Zoom in and out
7. Mirror the image
8. Take video
9. Screen lock

Precautions

1. The temperature of the product will rise slightly when used(the maximum will not exceed 40°C). It has no harm to the human body, please use it confidently.
2. It is recommended to wipe the lens gently with an alcohol swab when cleaning.
3. Please observe the surrounding area before use to ensure the environment is safe.
4. Please do NOT use this product for children under 3 years old.
5. Minors should NOT use this product alone to avoid accidental injury.
6. Do NOT expose the product body to liquids to avoid water damage
7. The product has a built-in lithium battery, so please charge it once a month to maintain the battery life when long time no use.

FCC Warning Statement
Changes or modifications not expressly approved by the party responsible for compliance could void the user's authority to operate the equipment. This equipment has been tested and found to comply with the limits for a Class B digital device, pursuant to Part 15 of the FCC Rules. These limits are designed to provide reasonable protection against harmful interference in a residential installation. This equipment generates uses and can radiate radio frequency energy and, if not installed and used in accordance with the instructions, may cause harmful interference to radio communications. However, there is no guarantee that interference will not occur in a particular installation. If this equipment does cause harmful interference to radio or television reception, which can be determined by turning the equipment off and on, the user is encouraged to try to correct the interference by one or more of the following measures:
—Reorient or relocate the receiving antenna.
— Increase the separation between the equipment and receiver.
—Connect the equipment into an outlet on a circuit different from that to which the receiver is connected.
— Consult the dealer or an experienced radio/TV technician for help.
This device complies with part 15 of the FCC Rules. Operation is subject to the following two conditions: (1) This device may not cause harmful interference,
(2) this device must accept any interference received, including interference that may cause undesired operation.
The device has been evaluated to meet general RF exposure requirement. The device can be used in portable exposure condition without restriction.

IEC Canada Statement
This device contains licence-exempt transmitter(s)/receiver(s) that comply with Innovation, Science and Economic Development
Canada's licence-exempt RSS(s). Operation is subject to the following two conditions:
1) this device may not cause interference and
2) this device must accept any interference, including interference that may cause undesired operation of the device.
This equipment complies with IC radiation exposure limits set forth for an uncontrolled environment.
RF Exposure Statement
To maintain compliance with IC's RF Exposure guidelines, The installation and operation of the device should meet the requirements for portable devices. This device and its antenna(s) must not be co-located or operation in conjunction with any other antenna or transmitter

Déclaration du Canada
Ce dispositif contient des transmetteur(s)/récepteurs transmitters exemptés de licence qui sont conformes à l'innovation, à la Science et au développement économique
Les Rss RSS(s) du Canada exempts de licences. Lexploitation est soumise aux deux conditions suivantes:
1) cet appareil ne doit pas causer d'interférences et
2) ce dispositif doit accepter toute interférence, y compris toute interférence pouvant entraîner un fonctionnement indésirable du dispositif.
Exposition au rayonnement: cet équipement est conforme aux limites disposition au rayonnement établies par le Canada pour un environnement non contrôlé.
Dans cette disposition aux RF
Pour rester en conformité avec les lignes directrices disposition RF d'IC, Cet équipement doit être installé et actionné conformément aux exigences de l'équipement portable. Ce dispositif et ses antennes ne doivent pas être co-localisés ni fonctionner en conjonction avec une autre antenne ou un autre émetteur

Product Parameters

Product Name:	Ear Wax Removal Tool Camera
Model Number:	Y-205
Web Standards:	802.11g/n protocol, 802.11b protocol
Antenna Type:	Internal antenna
Working Frequency:	2.4Ghz
Image Transfer Rate:	20-30fps
Image Sensor:	CMOS
Pixel:	3 megapixels
Battery Capacity:	200 mAh
Working Time:	90 min
Charging Time:	60 min
Input Current:	USB 5V 0.5A
Lens Diameter:	3.5 mm
Best Focal Length:	15-20 mm
Depth of Field:	10-50 mm
Gyro:	5 axis
Working Temperature:	-10-45℃

Common Problems and Solutions

Problems	Solutions
The camera is blurry/unclear	Wipe the lens gently with an alcohol swab.
No response when booting	Try again after fully charging.
The App crashes.	Clean up the running APPs of the phone, and then Restart the APP.
The camera light does not light on	Try restarting the product.
The product flashes a red light.	Low battery: try again after fully charged.
After the product is successfully connected, the real-time image cannot be displayed normally.	Disconnect the phone from the product's WIFI, restart the product, reopen the APP, and reconnect to the product's WIFI.
The WIFI connection is unstable and disconnected after a few seconds.	Restart the product and reconnect to the product's WIFI.

Warm Tip
If the content above has not solved your problems, please contact the seller through order.
We will help you out in 24 hours.

DE

1 Scannen Sie den QR-Code

2 Stöbern Sie einen verfügbaren APP Store aus, um die APP zu installieren.

Download on the App Store

GET IT ON Google Play

3 Öffnen Sie die APP, um das Gerät "Ohrenschmalz-Entfernen-Kit" hinzuzufügen.

4 Schalten Sie die Ohrenschmalz-Entfernen-Kit ein, um die Verbindung herzustellen

Drücken Sie die Taste für 2 Sekunden, die Anzeige blinkt blau und die Linse leuchtet auf

5 Verbinden Sie das Smartphone mit dem WLAN des Produkts

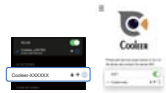

Rufen Sie die APP-Schnittstelle auf und klicken Sie auf die Schaltfläche, um in den Arbeitsmodus zu wechseln.

★★★★★

Um die normale Verwendung des Ohrenschmalz-Entfernungssets nicht zu beeinträchtigen, befolgen Sie bitte unbedingt die folgenden Schritte, um es einzurichten.

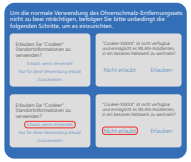

IT

1 Scansiona il codice QR

2 Selezionare un APP store disponibile per installare l'APP

Download on the App Store

GET IT ON Google Play

3 Apri l'APP per aggiungere il dispositivo "Otoscopio Digitale"

4 Attivare la prodotto per completare la connessione

Premere il pulsante per 2 secondi, l'indicatore lampeggia in blu e l'obiettivo si accende

5 Connettere lo smartphone al WIFI del prodotto

Accedere all'interfaccia APP e fare clic sul pulsante per passare alla modalità di lavoro.

★★★★★

Per evitare di compromettere il normale utilizzo del kit per la rimozione del cerume, assicurati di seguire i passaggi seguenti per configurarlo.

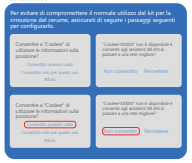

ES

1 SEscanea el código QR

2 Seleccione una tienda de aplicaciones apropiado para instalar la aplicación

Download on the App Store

GET IT ON Google Play

3 Abra la aplicación para agregar el dispositivo "Otoscopio WIFI"

4 TEncienda la otoscopio del oído para completar la conexión

Appuyez sur le bouton pendant 2 secondes, l'indicateur clignote en bleu et l'objectif s'allume.

5 Conecte el teléfono inteligente al WIFI del producto

Introduzca la interfaz de APP y haga clic en el botón para cambiar al modo de trabajo.

★★★★★

Para evitar afectar el uso normal del kit de eliminación de cerumen, asegurese de seguir los pasos a continuación para configurarlo.

FR

1 Scannez le code QR

2 Sélectionnez un APP store approprié pour installer l'APP

Download on the App Store

GET IT ON Google Play

3 Ouvrez l'application pour ajouter l'appareil "Otoscope Oreille"

4 Allumez le otoscope oreille pour terminer l a connexion

Pulse el botón durante 2 segundos, el indicador parpadeará en azul y la lente se encenderá.

5 Connectez le smartphone au WIFI du produit

Entrez dans l' interface de l' application, puis cliquez sur le bouton pour passer en mode de travail.

★★★★★

Afin d'éviter d'affecter l'utilisation normale du kit de retrait de cérumen, assurez-vous de suivre les étapes ci-dessous pour le configurer.

JP

1 QRコードを読み取り、専用アプリをダウンロードしてください。

2 対応するアプリストアを選択してアプリをインストールします。

Download on the App Store

GET IT ON Google Play

3 アプリを開いて、デバイス「スマートイヤーピック」を追加します

4 電源ボタンを3秒間押して、インジケーターが青色で点滅し、レンズが点灯します。

ボタンを2秒間押すと、インジケーターが青色で点滅し、レンズが点灯します。

5 製品の Wi-Fi に接続します

APP インターフェイスに入り、ボタンをクリックして作業モードに切り替えます。

★★★★★

結晶除去キットの通常の使用に影響を与えないように、必ずは下の手順に従ってセットアップしてください。

アフタ-サ-ビス

この製品にの何かきカメラをご注文いただきありがとうございます。無知品について ご不明なかがある場合やガーン故障がある場合、お力向えをさせていただきたくの心まですので、ご遠慮無くご連絡ください。