

## MAGNETIC PHONE HOLDER

15W Wireless Charging Car Mount

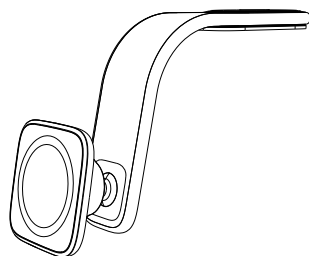

CK22

Thank you for choosing our product,  
please read the use instructions carefully before using!

### INCLUDED ELEMENTS

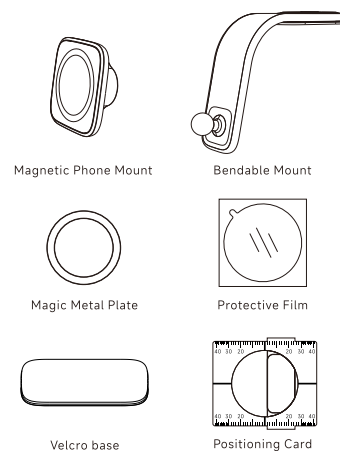

### Magic Metal Plate Installation

- A.** Wireless Charging Smartphones(without casex\*\*)  
Non Wireless Charging Smartphones(without casex\*\*)  
Keep the positioning card centered with the phone

\*\* It is recommended to  
use the Protective Film.  
If the Magic Metal Plate  
needs to be removed,  
the film simplifies the  
process.

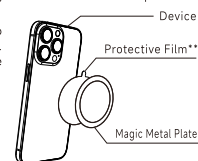

- B.** Wireless Charging Smartphones(with case)  
Non Wireless Charging Smartphones(with case)  
Keep the positioning card centered with the phone

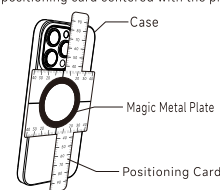

### Installation instructions

Recommend use scenario: center console/dashboard  
/behind the control panel.

1. Please wipe the surface with the alcohol pad and keep it dry and clean before you apply the 3M tape;
2. Peel off the 3M tape and stick the Velcro base to the center console/dashboard/behind the contropanel, and wait for 2 hours;
3. Stick the Velcro on theholder to the base and bend the handle part to the angle you want.

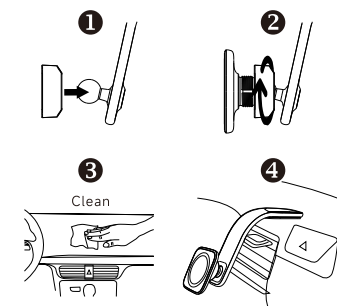

### Air Vent Installation

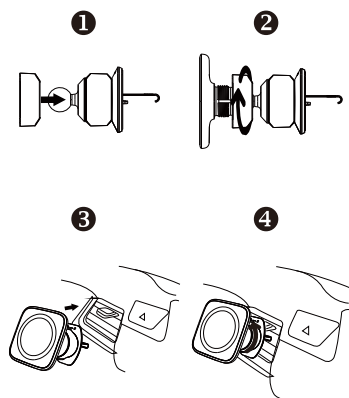

### Air Vent Installation

#### Usable air vents

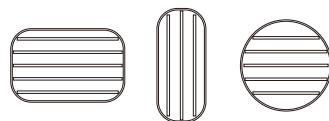

#### Unusable air vents



### FCC StatementNote:

This equipment has been tested and found to comply with the limits for a Class B digital device, pursuant to part 15 of the FCC Rules. These limits are designed to provide reasonable protection against harmful interference in a residential installation. This equipment generates, uses and can radiate radio frequency energy and, if not installed and used in accordance with the instructions, may cause harmful interference to radio communications. However, there is no guarantee that interference will not occur in a particular installation. If this equipment does cause harmful interference to radio or television reception, which can be determined by turning the equipment off and on, the user is encouraged to try to correct the interference by one or more of the following measures:—Reorient or relocate the receiving antenna.—Increase the separation between the equipment and receiver.—Connect the equipment into an outlet on a circuit different from that to which the receiver is connected.—Consult the dealer or an experienced radio/TV technician for help.This device complies with part 15 of the FCC Rules. Operation is subject to the following two conditions:(1) This device may not cause harmful interference, and (2) this device must accept any interference received, including interference that may cause undesired operation.Any changes or modifications not expressly approved by the party responsible for compliance could void the user's authority to operate the equipment.This equipment complies with FCC radiation exposure limits set forth for an uncontrolled environment. This equipment should be installed and operated with minimum distance 20cm between the radiator & your body.

INPUT	5V 2.4A / 9V 2.23A / 12V 1.67A
OUTPUT	5W / 7.5W / 10W / 15W

Dear Customers,

Thank you very much for choosing us!  
As a responsible seller we will try our best to  
provide the best products and services to you.  
Please feel free to contact us if you have  
any problems or suggestions with our products.

Best wishes