Internal photos

Made in China
P1
3.8V Li Ion polymer battery
WARNING
Keep away from children and pets.
Do not use the battery for any other purpose.
Do not short circuit the battery.
Do not place the battery in a microwave oven or pressure cooker.
Do not dispose of the battery in fire or water.
Do not disassemble the battery.
Do not expose the battery to high temperature (for example, in direct sunlight, near a heater or in a car in summer).
Do not drop or hit the battery.
Do not place the battery near a heater.
Do not place the battery in a microwave oven or pressure cooker.
Do not use the battery for any other purpose.
Do not short circuit the battery.
Do not place the battery near a heater.
Do not place the battery in a microwave oven or pressure cooker.
Do not dispose of the battery in fire or water.
Do not drop or hit the battery.
Do not expose the battery to high temperature (for example, in direct sunlight, near a heater or in a car in summer).
Do not disassemble the battery.
Do not dispose of the battery in fire or water.
Do not short circuit the battery.
Do not use the battery for any other purpose.
Do not place the battery near a heater.
Do not place the battery in a microwave oven or pressure cooker.
Do not dispose of the battery in fire or water.
Do not drop or hit the battery.
Do not expose the battery to high temperature (for example, in direct sunlight, near a heater or in a car in summer).
Do not disassemble the battery

Made in China
WARNING
Battery disassembly is dangerous and easy
Combustion and explosion
P1
3.8V Li ion polymer battery
Charging limit voltage : 4.40v 2800mAH(min/typ)
Rated capacity : 2800mAH 10.64Wh(min/typ)
WARNING! Please use the specified charger. Charging limit voltage: 4.4V !
Do not use the battery after soaking in water! Do not disassemble the battery. If there is expansion
Or deformation ,Do not continue to use the battery, Do not put the battery in a high temperature area!
Please do not store batteries with full or no power for a long time
Executive Standards: GB 31241-2014
2023 12 09
SHENZHEN YOULONGYUAN TECHNOLOGY CO.,LTD

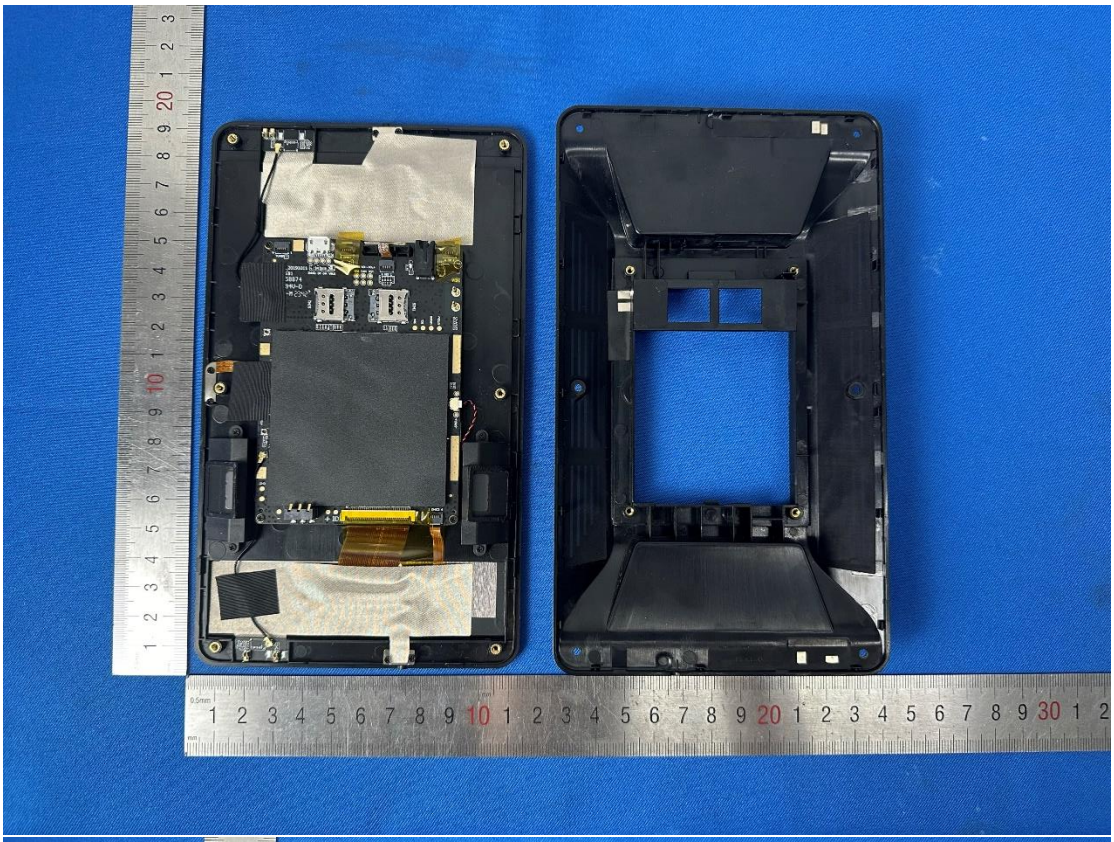

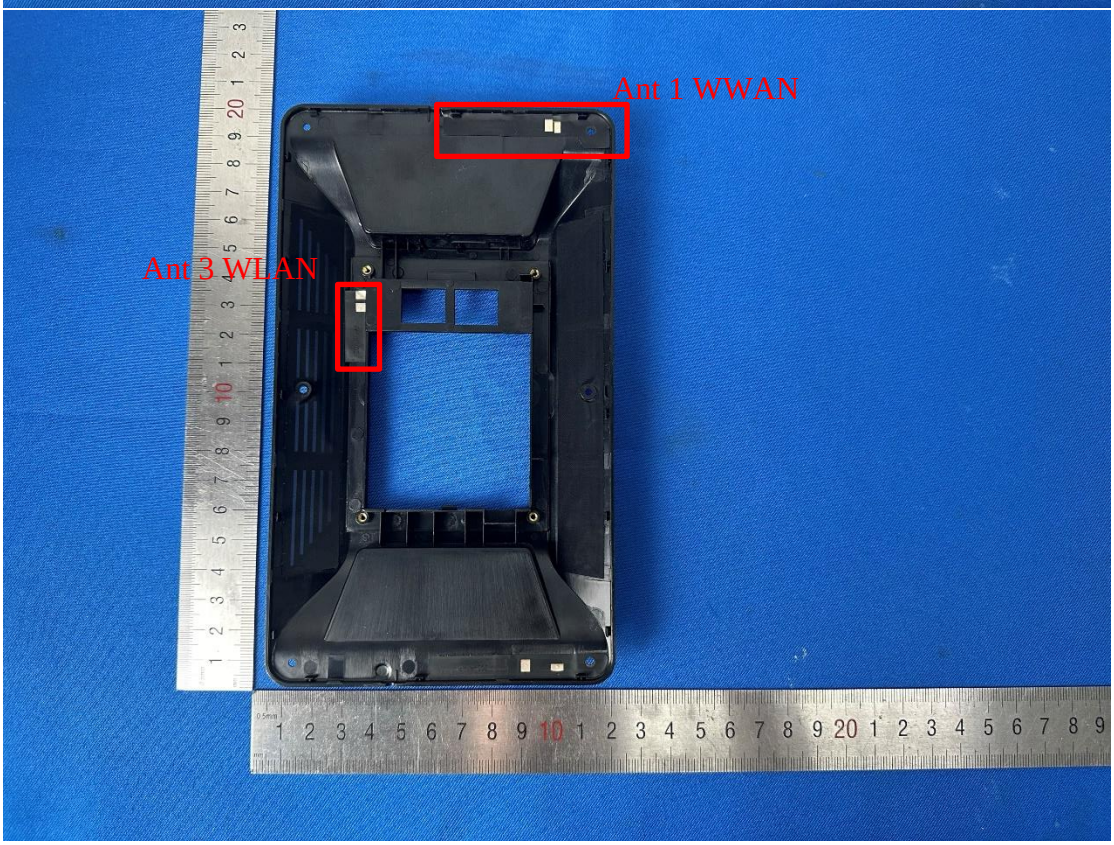
Ant 1 WWAN
Ant 3 WLAN

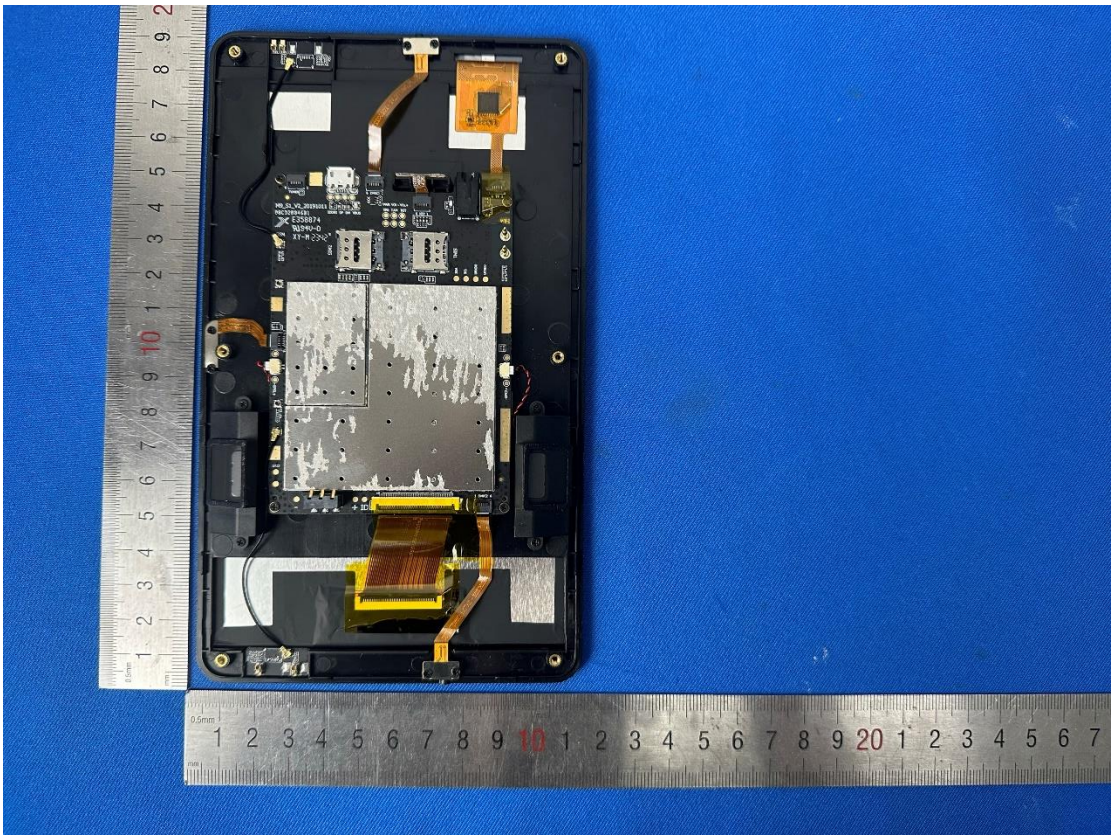

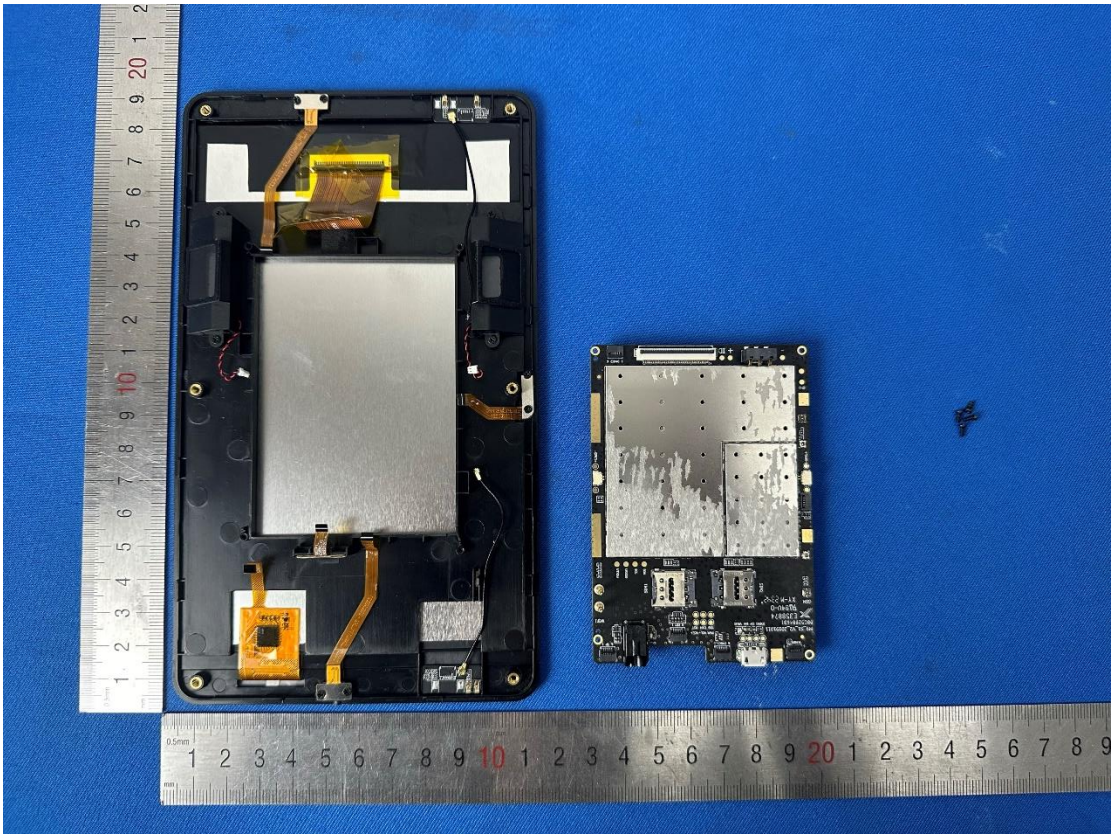

0.5mm
1 2 3 4 5 6 7 8 9 10 1 2 3 4 5 6

0.5mm
1 2 3 4 5 6 7 8 9 10 1 2 3 4 5

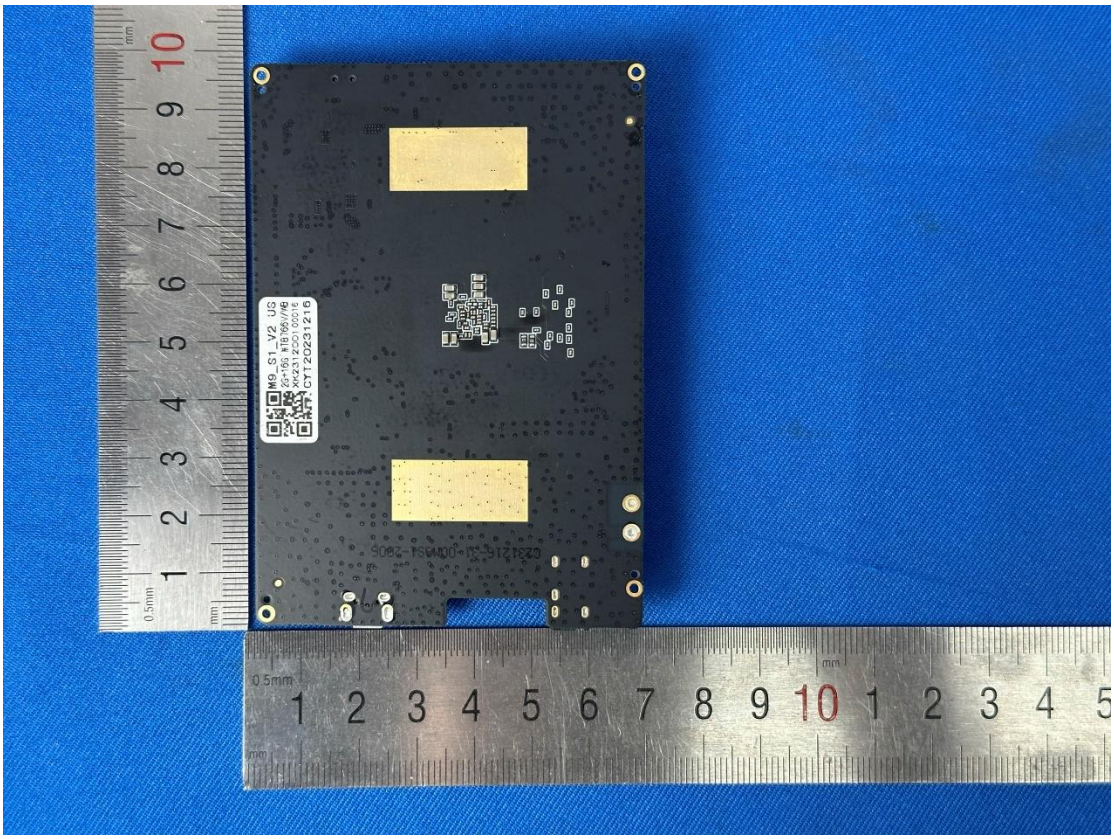

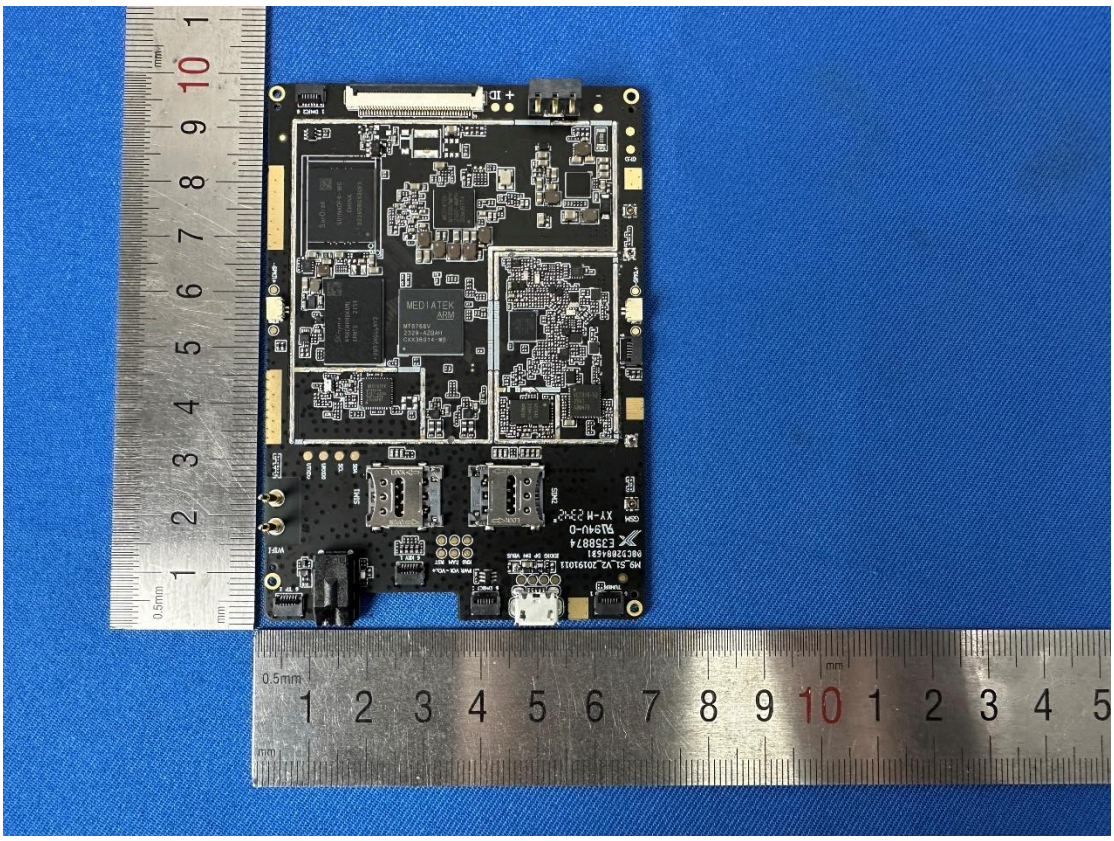
MEDIATEK
ARM

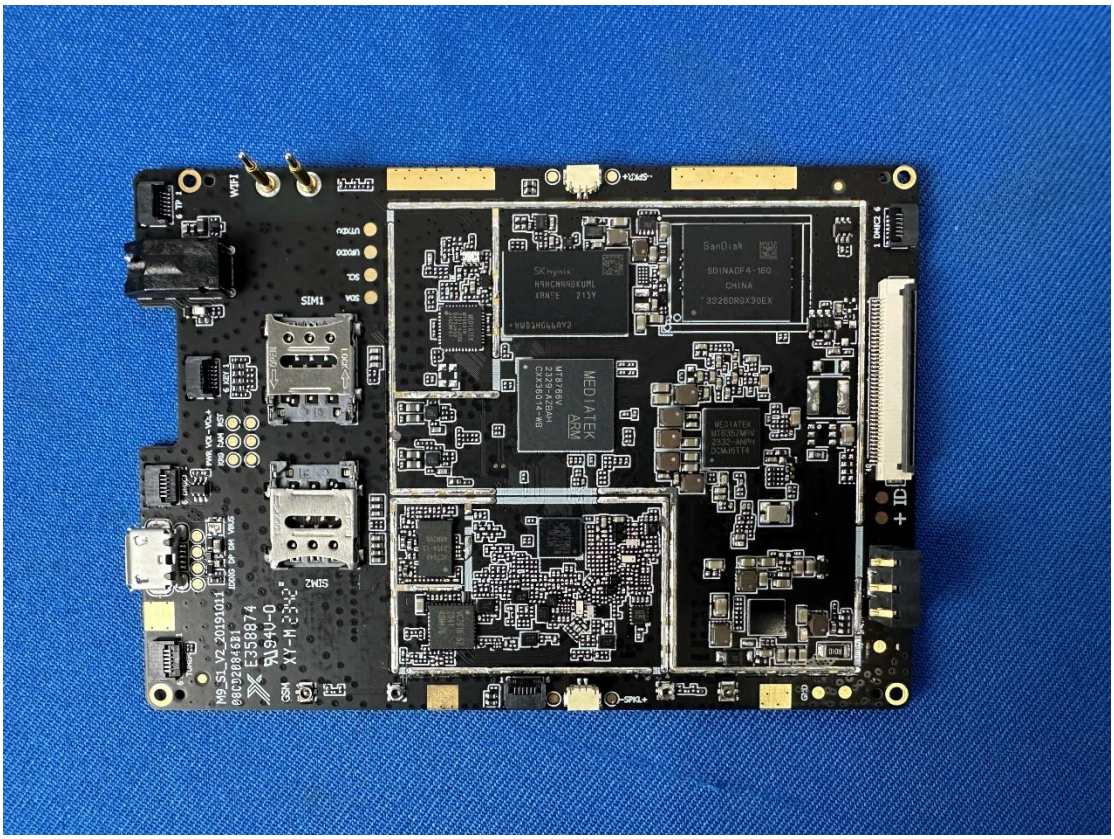
SanDisk
SDINADF4-16G
CHINA
MEDIATEK
ARM
SIM1
SIM2
WIFI
+ID