Internal Photos

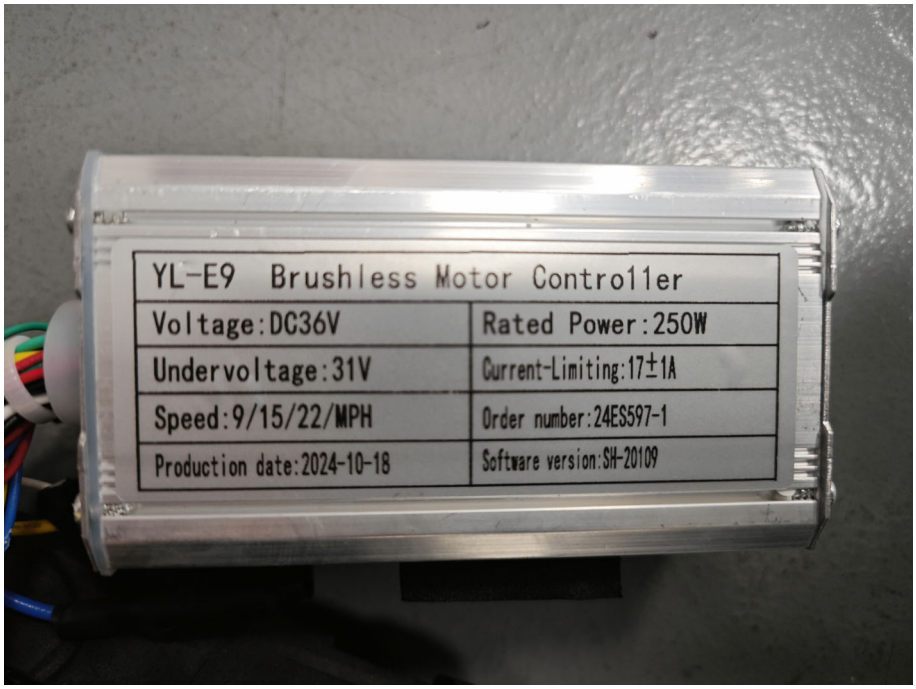

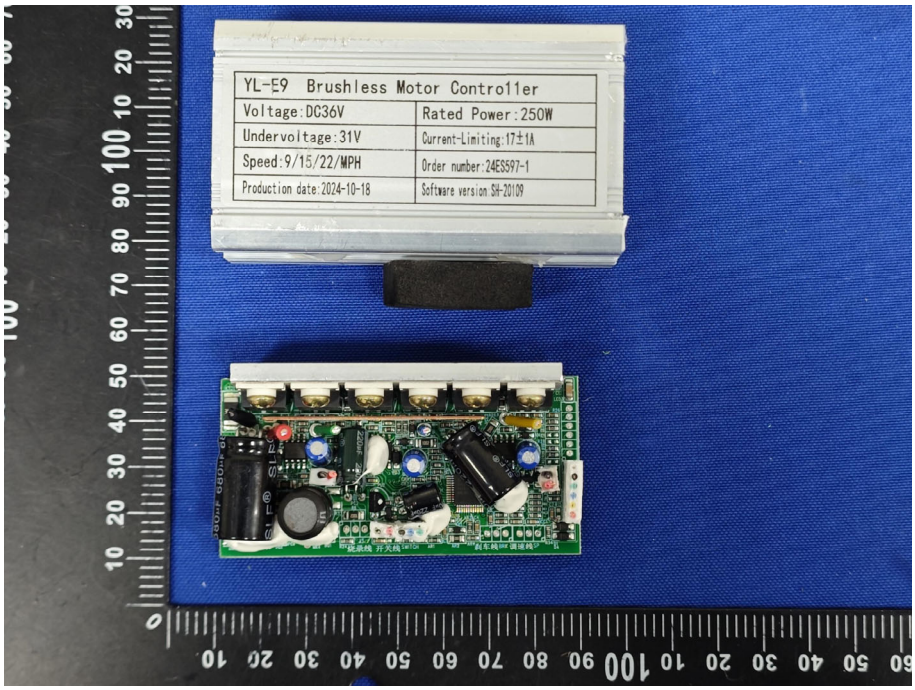
YL-E9 Brushless Motor Controllier
Voltage:DC36V
Rated Power:250W
Undervoltage:31V
Current-Limiting:17±1A
Speed:9/15/22/MPH
Order number:24ES597-1
Production date:2024-10-18
Software version:SH-20109

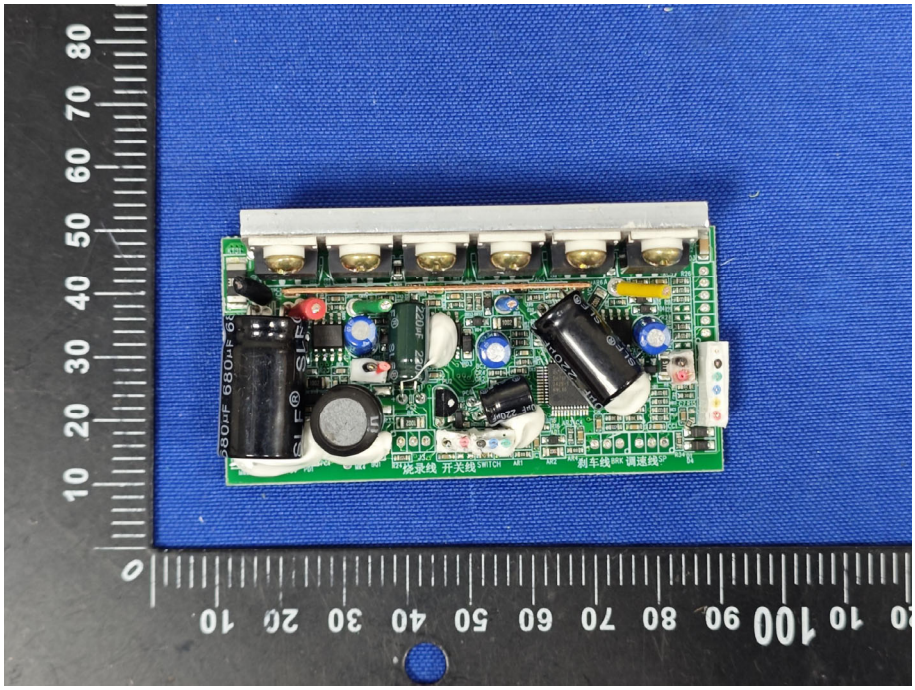
烧录线 开关线 SWITCH
刹车线 BRK 调速线

Warranty is void if
battery has been in water.
JF ECH
Ion Battery
JT-ES810-08
36V DC
7.5Ah
270Wh
10INR19/66-3
IEC62133
mit Current:2 3A
mit Voltage:42V/DC
NING UN38.3 MSDS
Do not use
Do not
Do not
Do not
Do not
Use only the
Use only the
To reduce th
Poor protecti
HuiZh
1058100390157741604
JFTECH Energy Technology Co., LTD

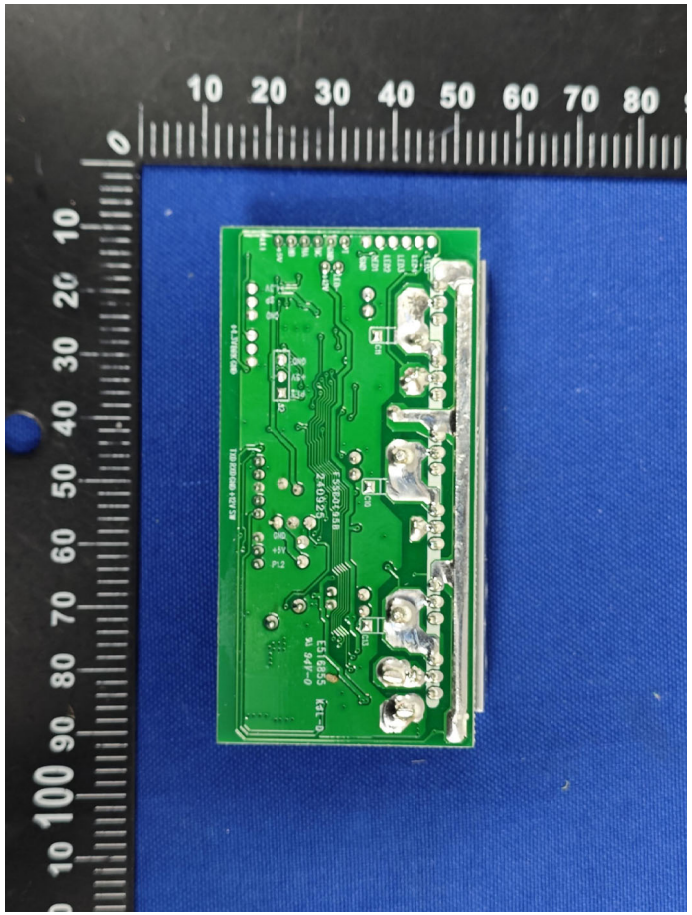
10 20 30 40 50 60 70 80
ES6D61958
240326
ES16855
94F-0

JETECH
Red +
Black -
Lithium-ion Battery
Model : JT-ESB10-08
Voltage : 36V DC
Capacity : 7.5Ah
Power : 270Wh
IEC62133
10INR19/66-3
Charge Limit Current: ≤ 3A
Charge Limit Voltage : 42V/DC
WARNING
UN38.3
MSDS
Do not connect the positive and negative terminals of the battery.
Do not expose the battery to high temperature, such as heating or in strong sunlight
Do not submerge the battery in any kind of liquid and avoid drenching with rain.
Do not disassemble the battery without professional guidance.
Use only the specified charger.
To reduce the risk of injury, user must read instruction manual.
Pour prévenir les blessures. l'utilisateur doit lire le manuel d'utilisation
10561003901577441604
HuiZhou JETECH Energy Technology Co., LTD

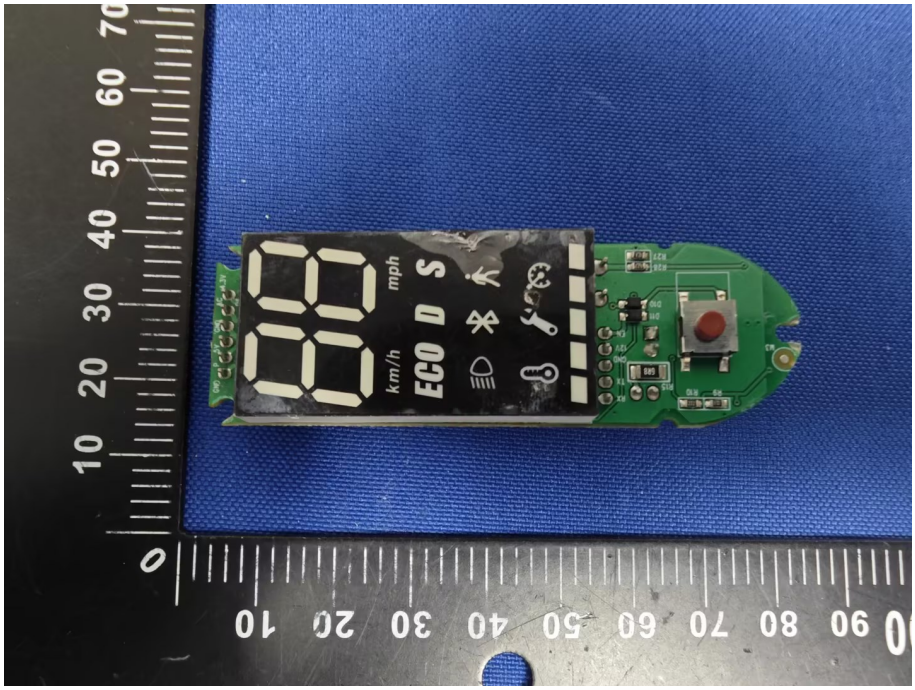
mph
km/h
ECO
D
S

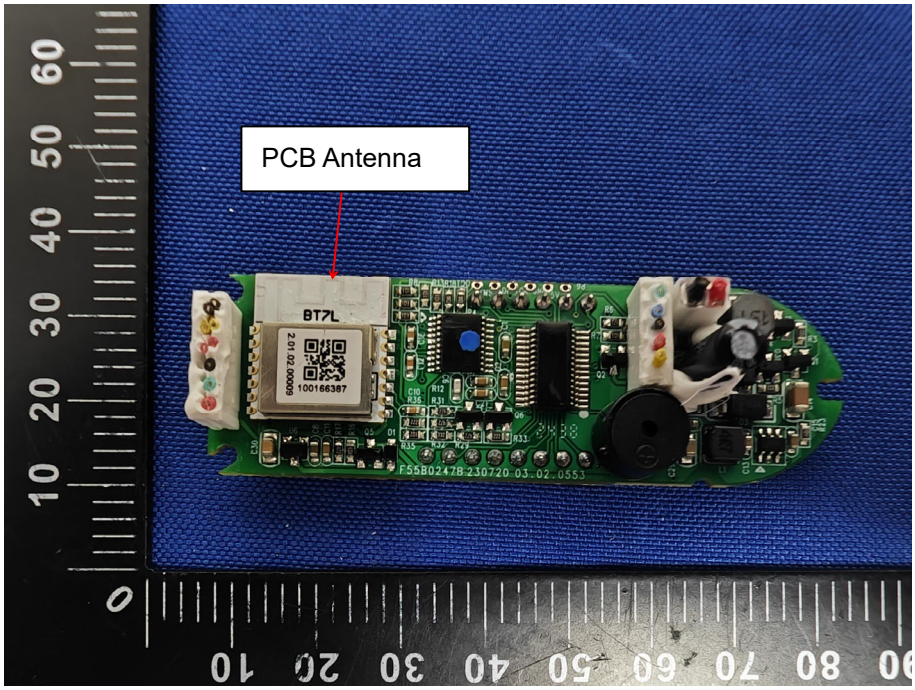
PCB Antenna
BT7L
100166387
F55B0247B 230720 03 02 0553

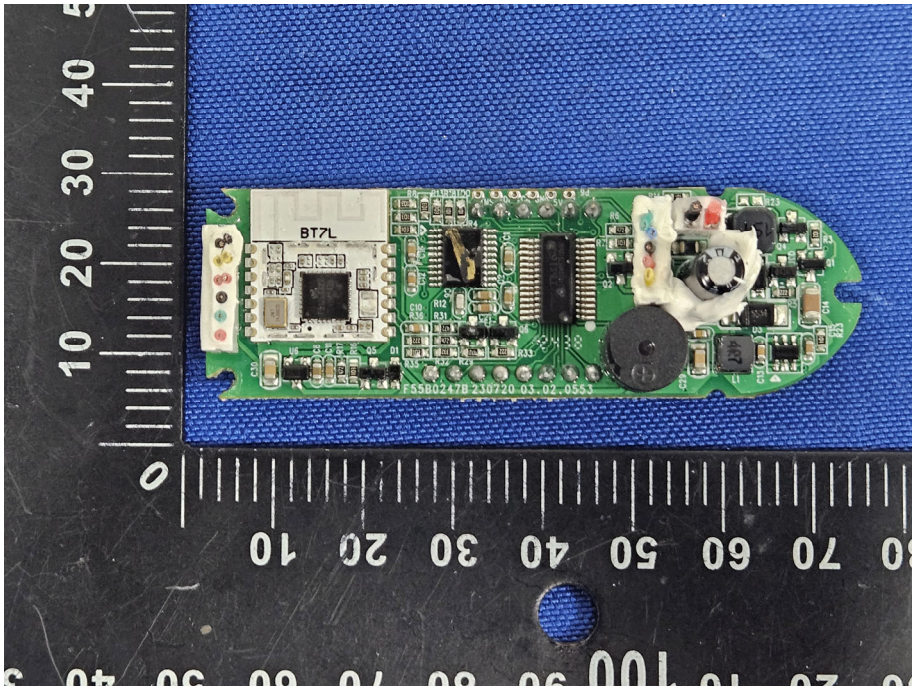
BT7L
FS5B0247B 230720 03.02.0553