CTC Laboratories, Inc.

Room 101 Building B, No. 7, Lanqing 1st Road, Luhu Community, Guanhu Subdistrict, Longhua District, Shenzhen, Guangdong, China

Tel: +86-755-27521059 Fax: +86-755-27521011 http://www.sz-ctc.org.cn

Internal Photos

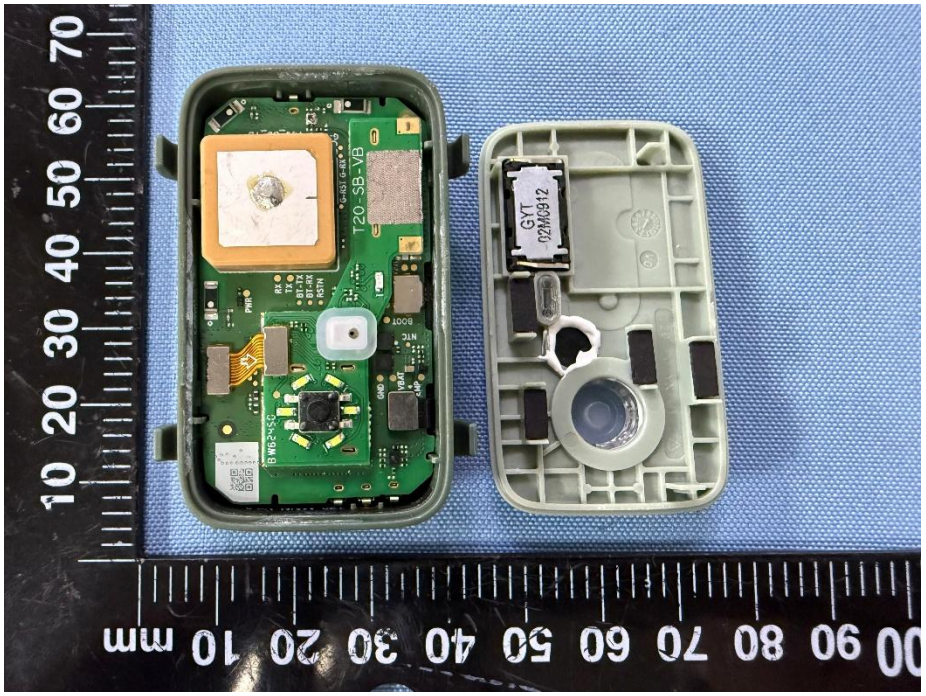

T20_MAIN_V2.0
Y0BQD0CA0AA_4G_X2
LTE ANT
可充式锂离子电池组
Rechargeable Li-ion Battery
1ICP7/23/32
Made in China
中国制造
Model型号：T20
Nominal Voltage标称电压：3.85V
Rated Capacity额定容量：600mAh
Rated Energy额定能量：2.31Wh
Limited Charging Voltage充电限制电压：4.4V
Date生产日期：20241118

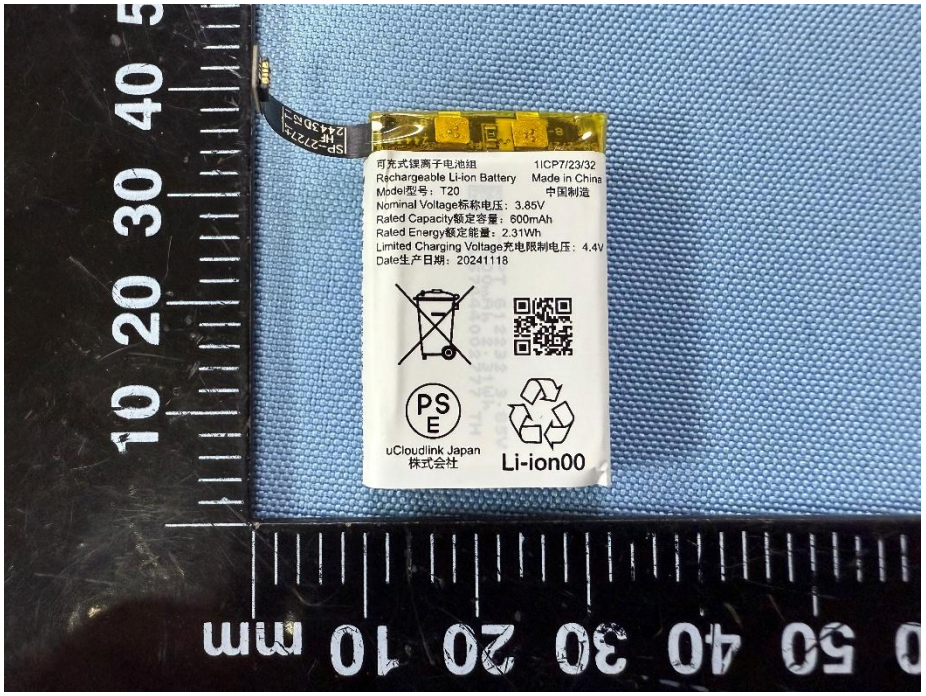
可充式锂离子电池组
Rechargeable Li-ion Battery
1ICP7/23/32
Made in China
中国制造
Model型号：T20
Nominal Voltage标称电压：3.85V
Rated Capacity额定容量：600mAh
Rated Energy额定能量：2.31Wh
Limited Charging Voltage充电限制电压：4.4V
Date生产日期：20241118
uCloudlink Japan
株式会社
Li-ion00

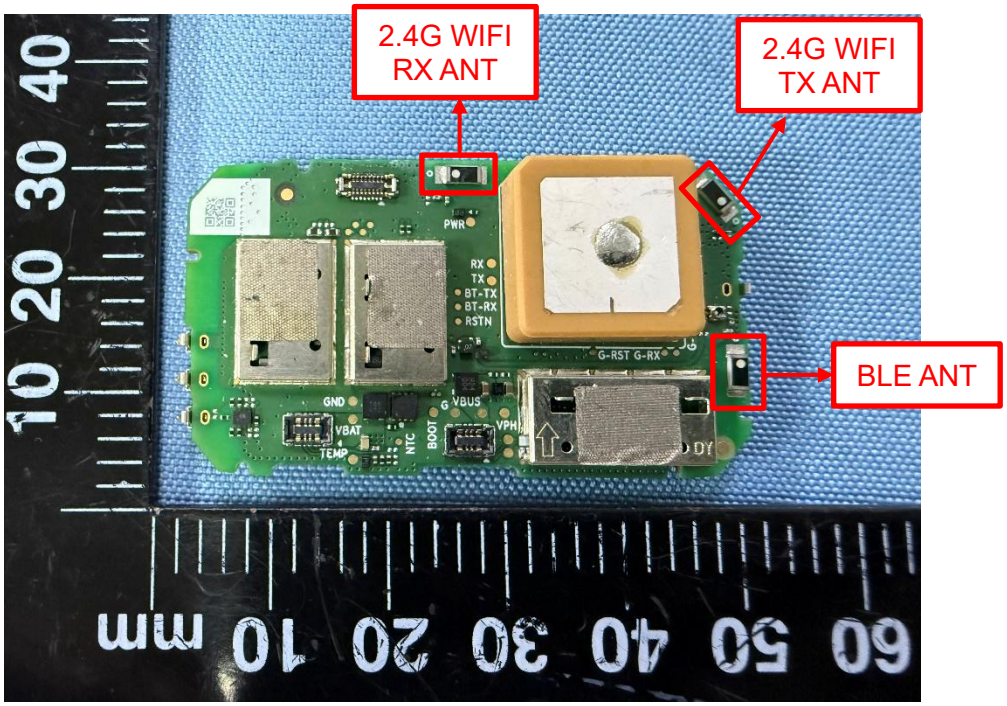
2.4G WIFI
RX ANT
2.4G WIFI
TX ANT
BLE ANT
PWR
RX
TX
BT-TX
BT-RX
RSTN
G-RST G-RX
GND
VBAT
TEMP
NTC
BOOT
VBUS
VPH

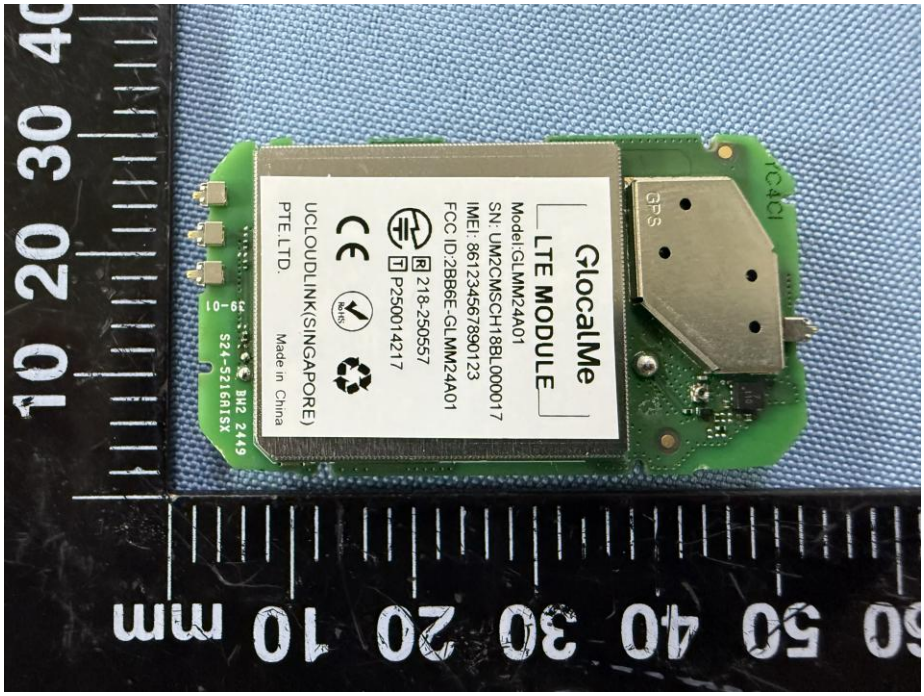
GlocalMe
LTE MODULE
Model:GLMM24A01
SN: UM2CMSCH18BL000017
IMEI: 861234567890123
FCC ID:2BB6E-GLMM24A01
218-250557
P250014217
UCLOUDLINK(SINGAPORE)
PTE.LTD.
Made in China
GPS

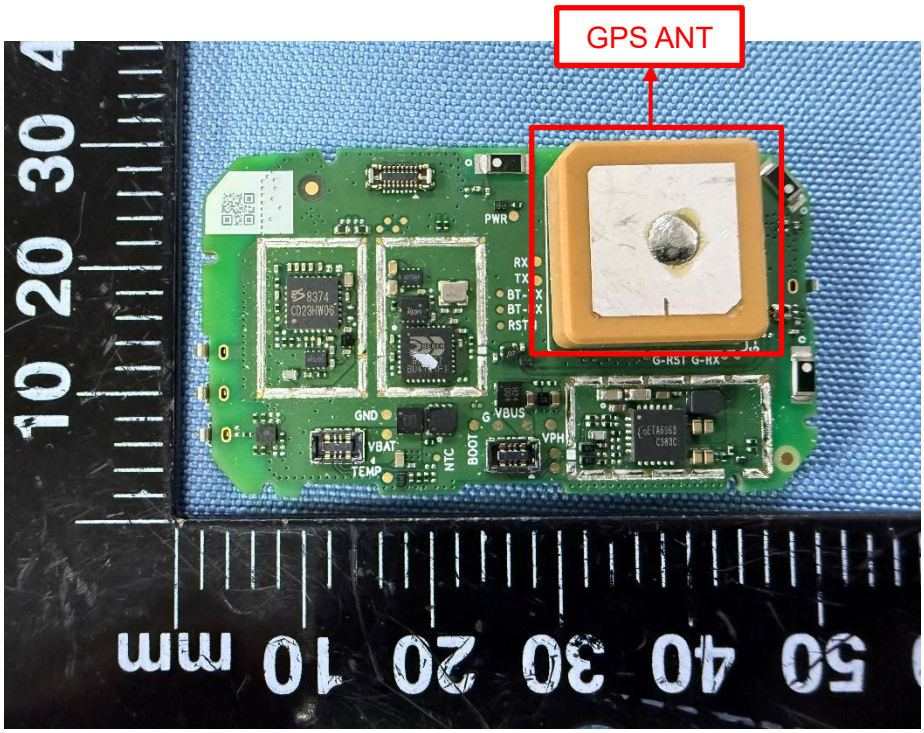
GPS ANT
PWR
RX
TX
BT-
BT-
RST
G-RST G-RX
GND
VBAT
TEMP
NTC
BOOT
VBUS
VPH
mm

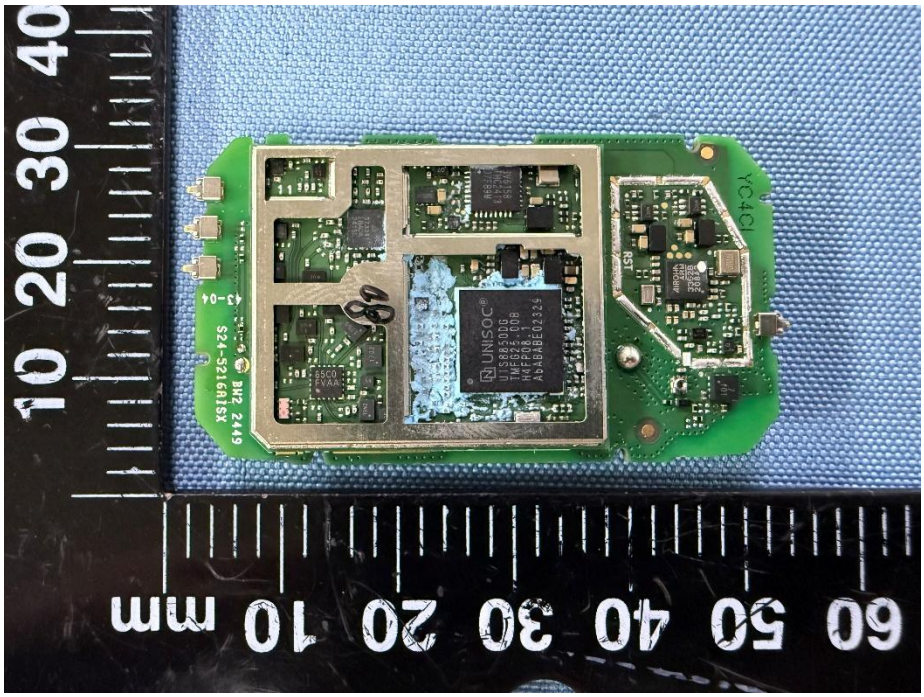
UNISOC
YC4C
mm

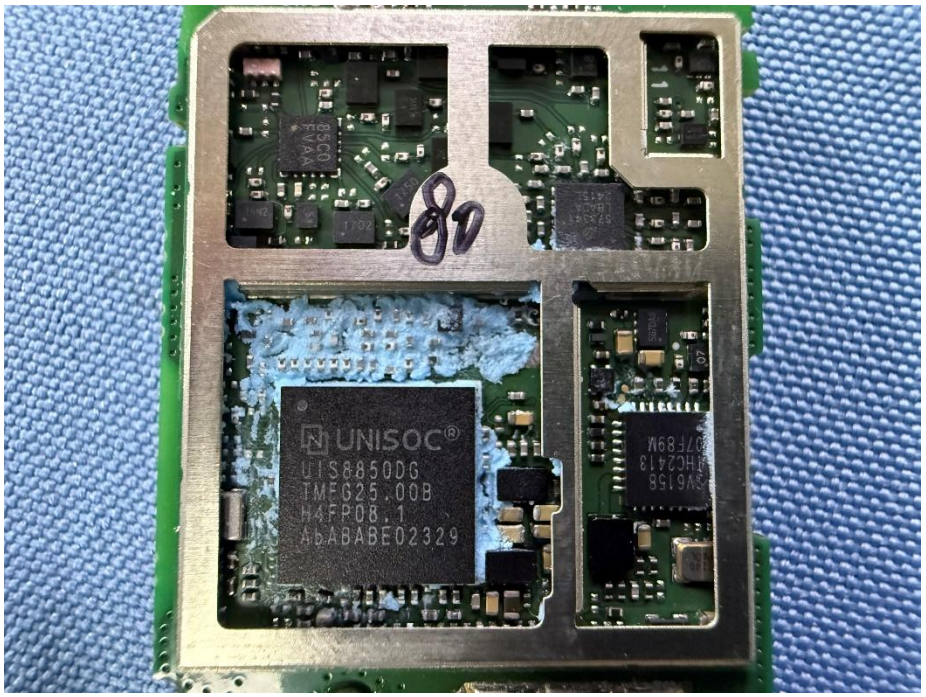
UNISOC
UIS8850DG
TMFG25.00B
H4FP08.1
A6ABABE02329

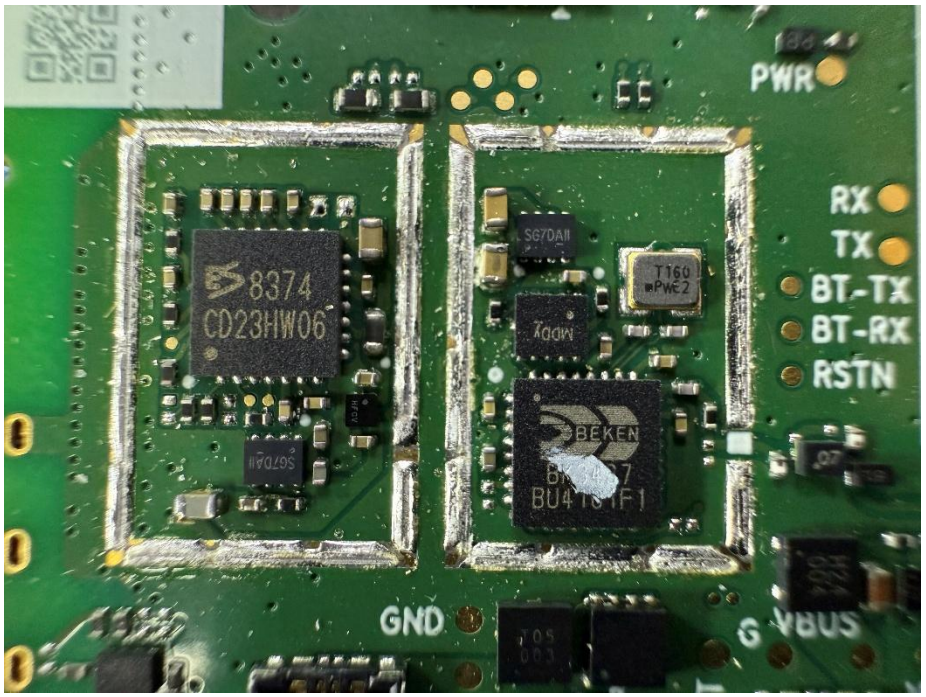
PWR
RX
TX
BT-TX
BT-RX
RSTN
8374
CD23HW06
BEKEN
GND
VBUS

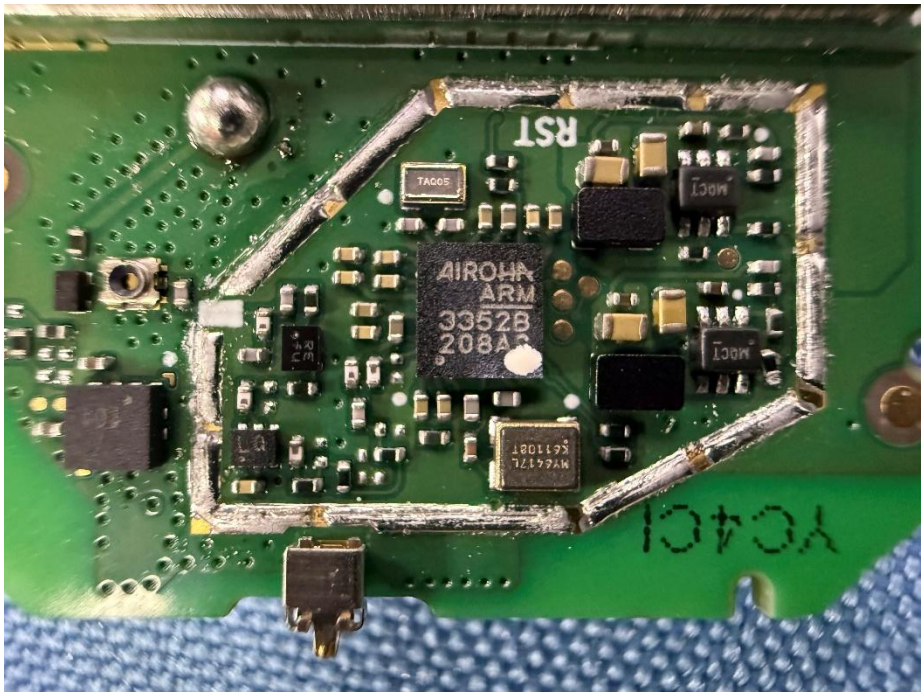
RST
TAG05
AIROHA
ARM
3352B
208A
MOCT
MOCT
MY64172L
S611021
YC401

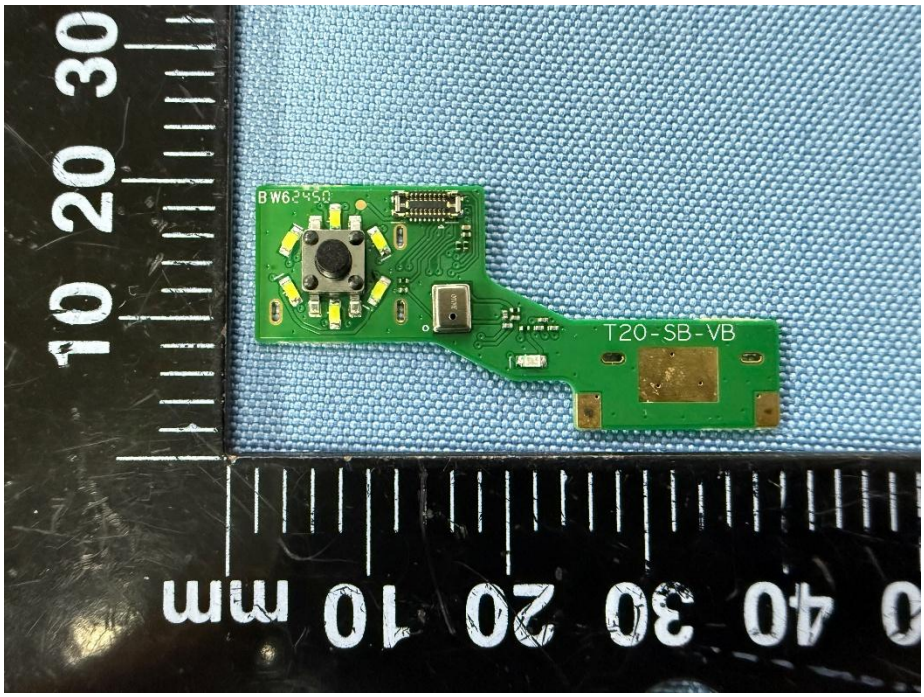
BW62450
T20-SB-VB
mm
0 40 30 20 10
10 20 30

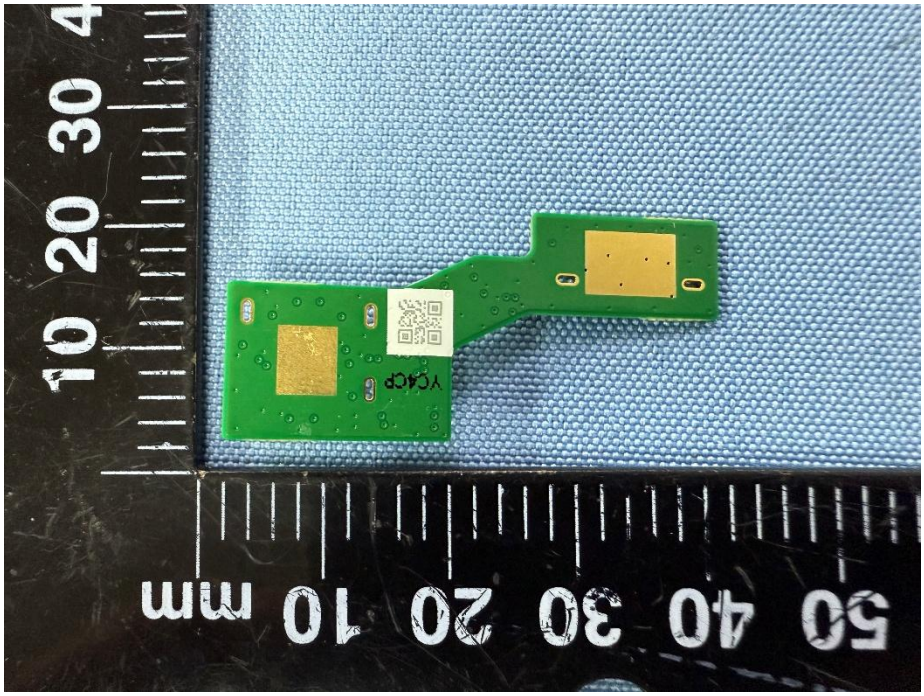
YC4CP
mm
50 40 30 20 10
10 20 30 4