

### Submitted and Identified Information

Client: Brian Signorelli  
314 Tideland Road  
Broussard, LA 70518

Sample description: PCB Antenna  
Frequency Range 2402 MHz - 2480 MHz  
Dimensions 6.7 mm \* 12.8 mm

Requirement	Standard	Result
Submitted sample	<b>Antenna Specification as Client Request</b>	<b>Report data only</b>
	VSWR	Report data only
	Gain and Efficiency	Report data only
	Radiation Pattern	Report data only

### Laboratory Conduct

Received date: May. 9, 2023  
Technology: Steven@newpath.com.cn  
+86.17798587392  
Billing: Anna@newpath.com.cn  
+86.17798587365

Test period: May. 9, 2023 to May. 16, 2023

Approved by:



Amy Wang /Authorized Signatory, Laboratory Manager

refer to following pages for test details and appropriate notes

Picture of Sample as Received

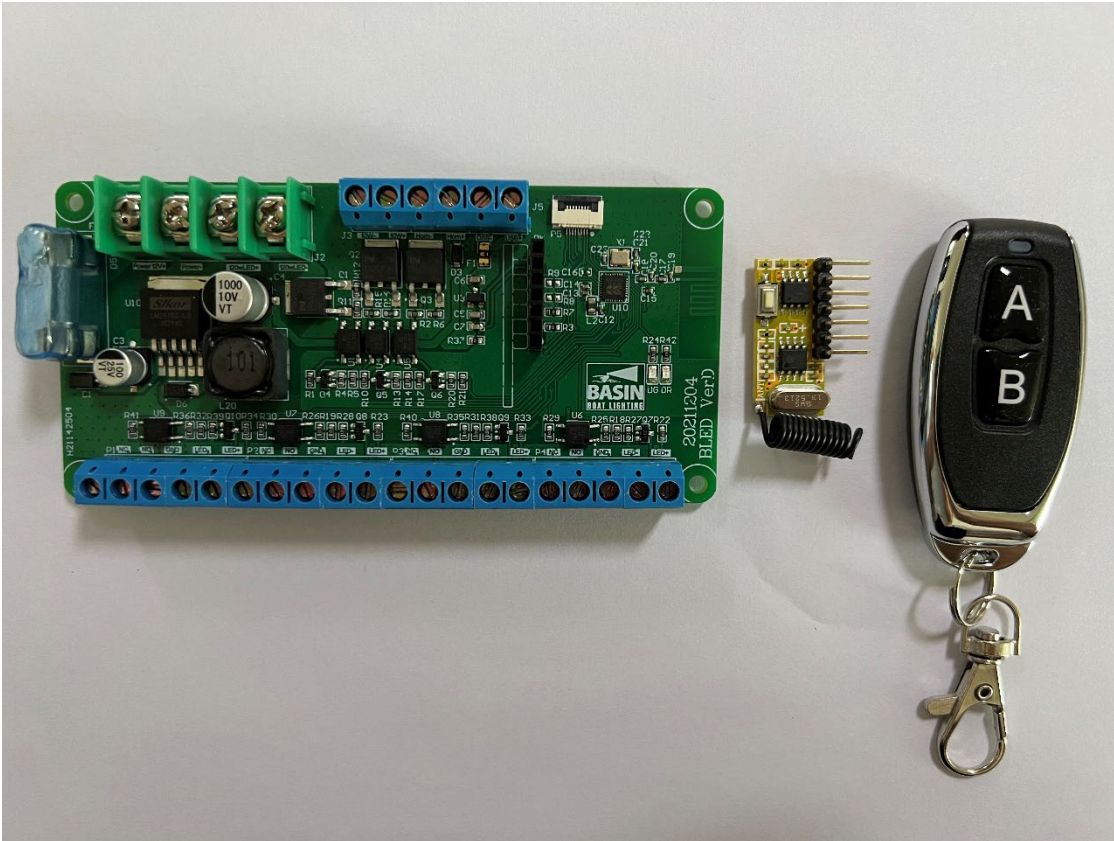

Size in mm

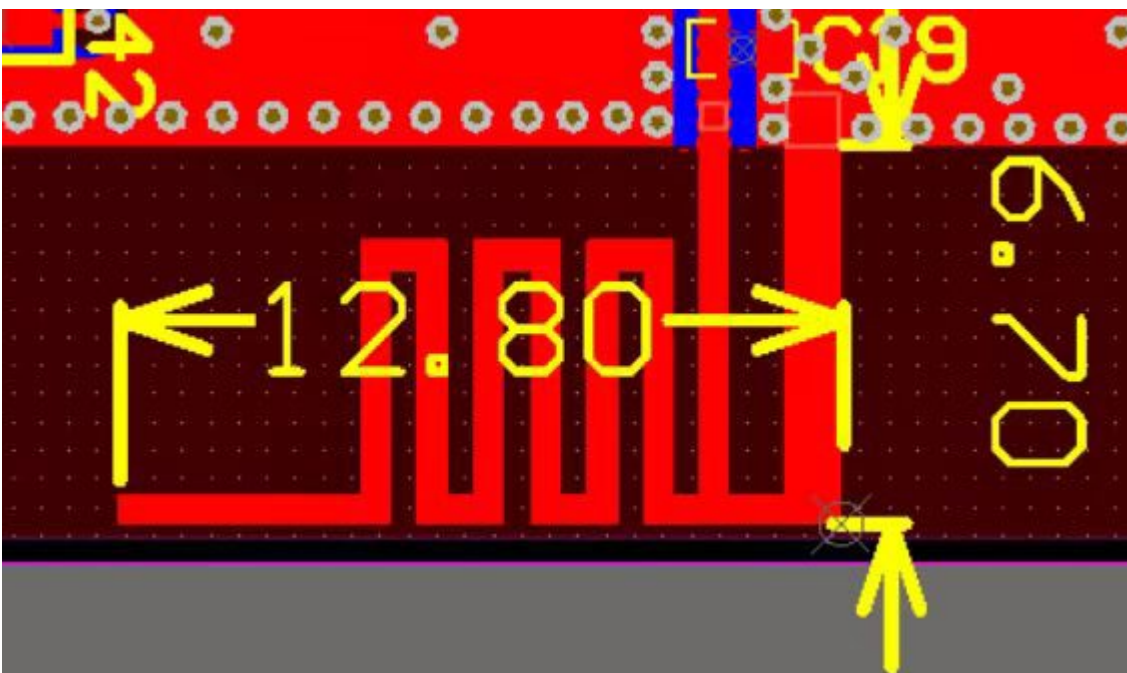

## 1. VSWR

Test Frequency (MHz)	VSWR
2402	1.138:1
2410	1.214:1
2450	1.196:1
2480	1.081:1
Maximum test values	<b>1.214:1</b>

## 2. Gain and Efficiency

Test Frequency (MHz)	Efficiency (dB)	Efficiency (%)	Gain (dBi)
2400	-4.331	37.230	1.554
2410	-4.269	37.766	1.450
2420	-4.454	36.188	1.170
2430	-4.321	37.320	1.298
2440	-3.899	41.130	1.744
2450	-3.723	42.834	2.052
2460	-3.787	42.209	2.017
2470	-4.058	39.652	1.774
2480	-3.760	42.472	2.098
2490	-3.602	44.055	2.449
2500	-3.384	46.320	2.853
Maximum test values	<b>-3.384</b>	<b>46.320%</b>	<b>2.853dBi</b>

### 3. Radiation Pattern

#### 3.1. 2D POLAR RADIATION PATTERN

Frequencies      Patterns

2400 MHZ

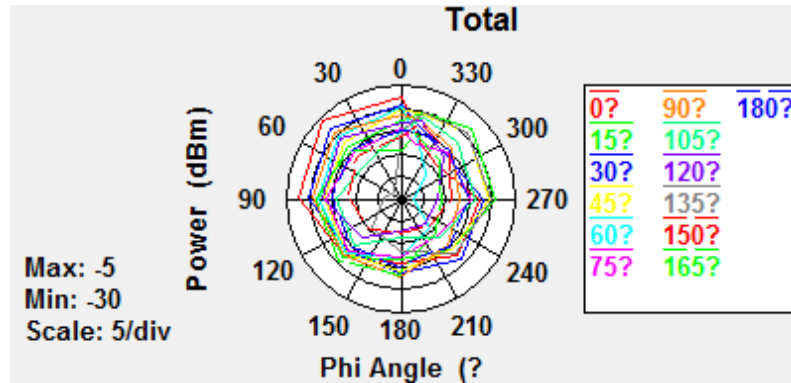

2450 MHZ

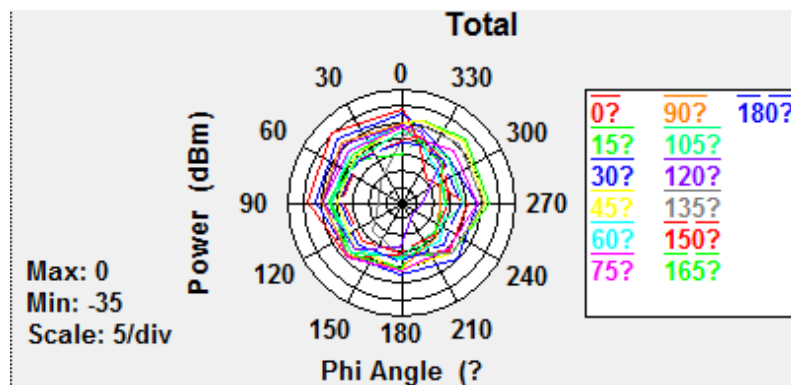

2500 MHZ

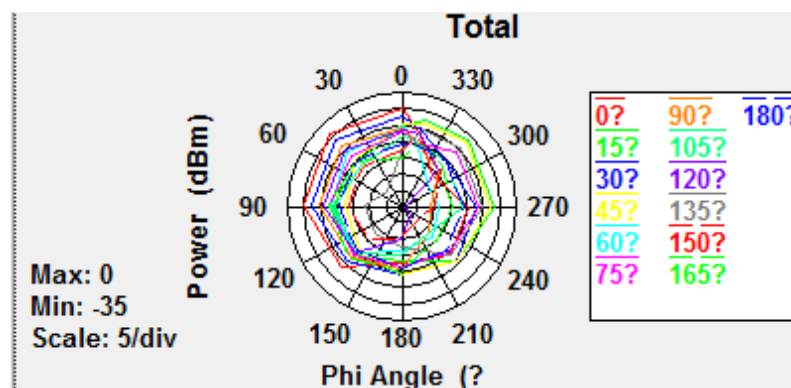

### 3.2. 3D RADIATION PATTERN

Frequencies      Patterns

2400 MHZ

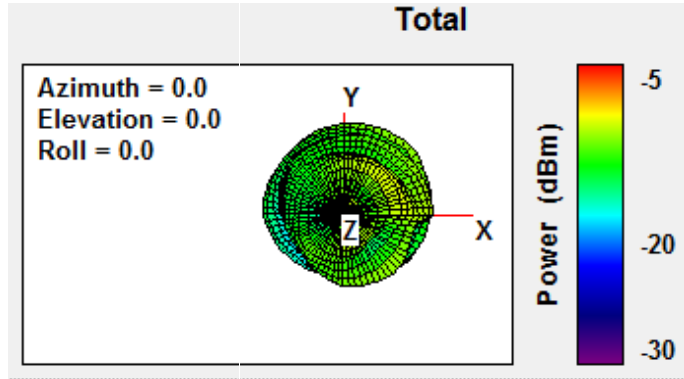

2450 MHZ

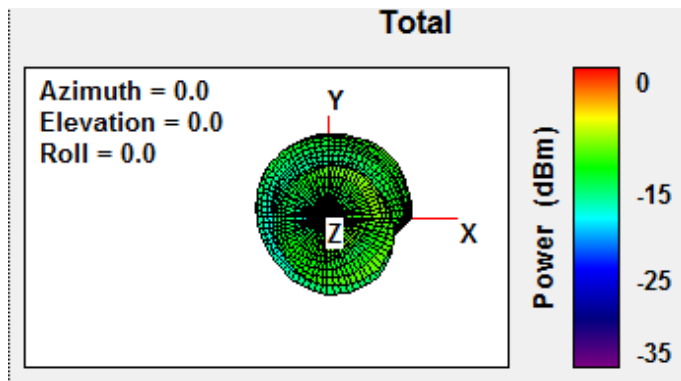

2500 MHZ

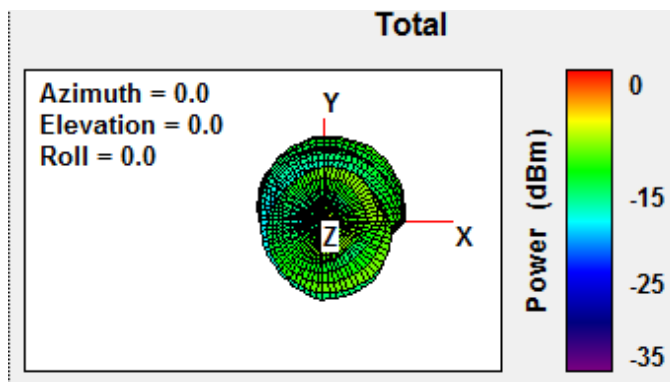

\*\*\*End of Report\*\*\*

This report is made solely on the basis of instructions and/or information and materials submitted by Client. It is not intended to be a recommendation for any particular course of action. Newpath does not accept a duty of care or any other responsibility to any person other than the Client in respect of this report and only accepts liability to the Client insofar as is expressly contained in the terms and conditions governing Newpath's provision of services. Newpath makes no warranties or representations either express or implied with respect to this report save as provided for in those terms and conditions. We have aimed to conduct the test on a diligent and careful basis, and we do not accept any liability for any loss arising out of or in connection with this report, in contract, tort, by statute or otherwise, except in the event of our gross negligence or wilful misconduct. This report shall not be reproduced except in full, without written approval of the laboratory.