External photos

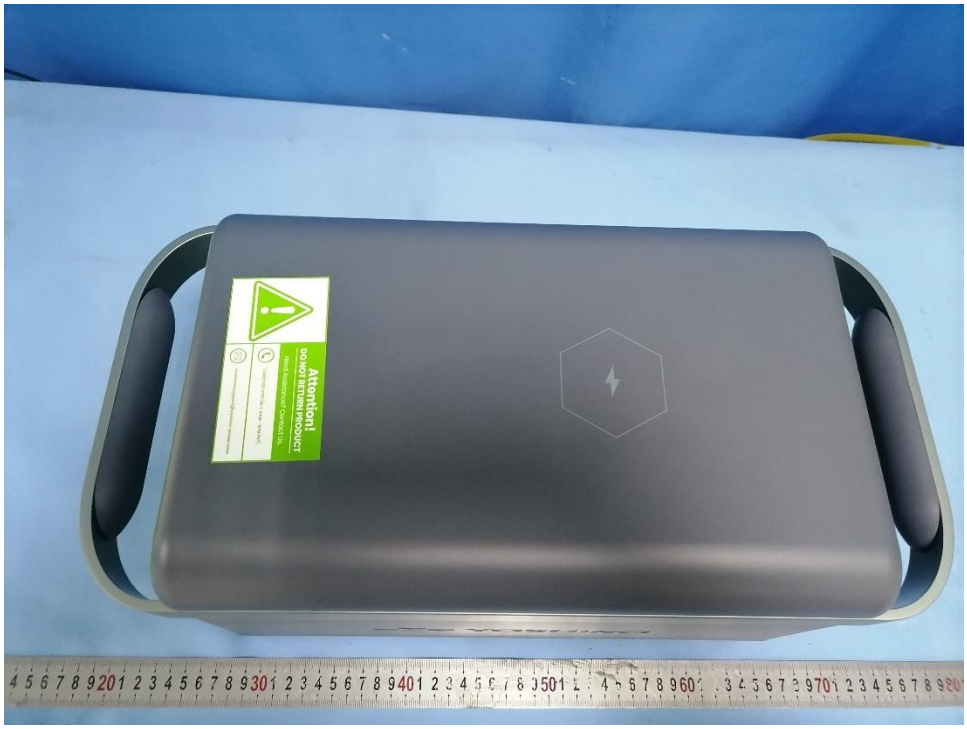

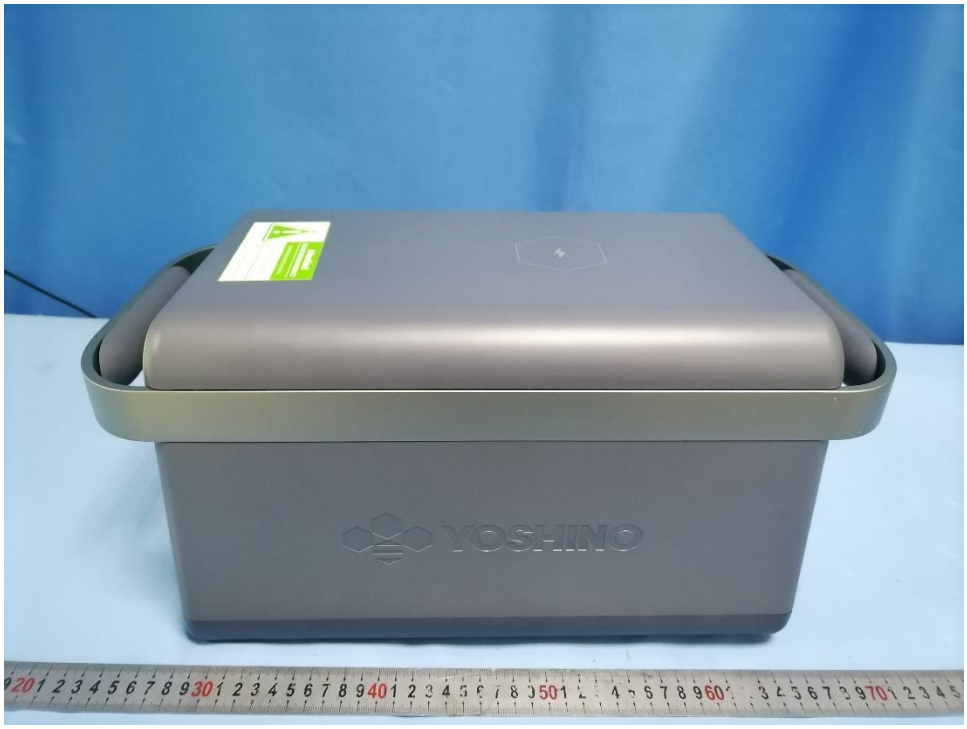

AC

YOSHINO

YOSHINO
USB
DC
To protect the battery,
charge the unit to 80%
every 3-6 months
during long-term storage.
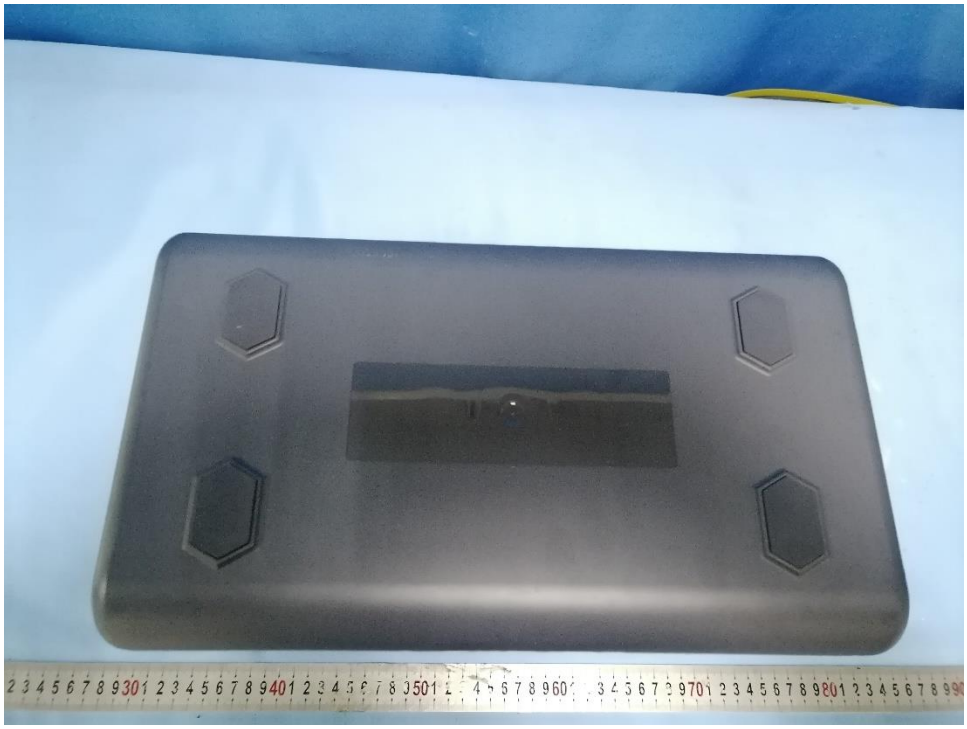
AC