



Works with

Apple Find My

User Guide for Gi tag

Smart Bluetooth Item Finder

English

User Manual

Product Name: Smart Finder Card Gi tag
Series Model: GI TAG

Active **2-Year** Warranty

Please send your order number to our WhatsApp /Email **within 7 days** after receiving the product to activate the warranty.

We will provide you **2-year** after-sales service.

Support free replacement of damaged products.
(No need to return damaged products)

Contacts:

Email: bjsgdhsjacdhshsvf@gmail.com

WhatsApp: +86 17784686414

一、Item Activation & Binding & Reset

Turn On

Hold function button for 2s – "Di" confirms activation.

Turn Off

Hold function button until hearing:

"Di" → "Di-Di" → "Di-Di-Di" (Release at final tone)

Reset

Hold button until tones:

"Di" → "Di-Di" → "Di-Di-Di" → keep holding 5s

Release at sustained "Diiii" to restore defaults.

二、How to Connect



① Open Apple "Find My" App

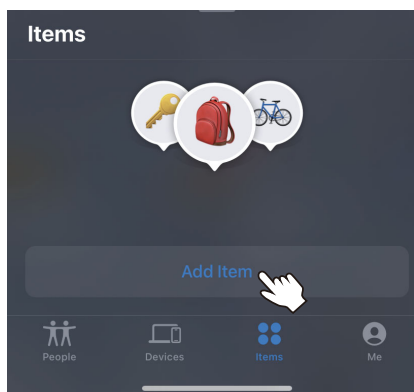

③Click "Add Item"

② Turn on the Gi tag

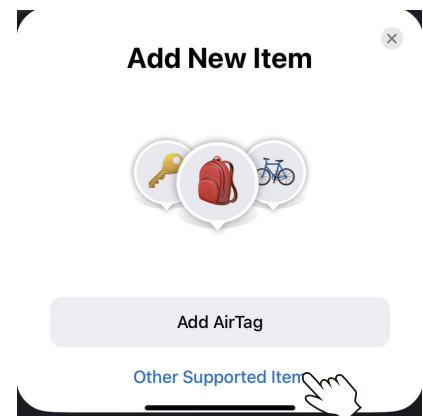

④ Select "Other Supported Items"



⑤ Click "Connect" on Gi tag

[Note: Keep Gi tag within $\leq 5\text{cm}$ of device]

Choose an Emoji

Select an emoji to represent this item.

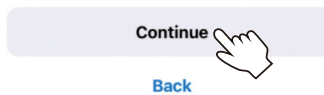

⑦ Select item emoji, click "Continue"

Name Item

Add a name for this item.

Continue

⑥ Enter item name

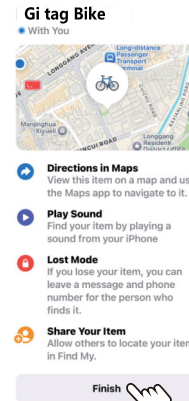

Finish

⑧ Click "Finish" (Mandatory)

⑨ Select associated Apple ID - Click "Finish" (Mandatory)

! Note:

- Successful connection: Item beeps "Di-Di".
- If the item is already registered to someone else's Apple ID, the original owner will need to "remove Item" before it can be added.
(Single-device pairing limitation)

! Requirements

(1) Apple-Exclusive Compatibility

- ✓ iPhone/iPad with iOS/iPadOS 14.5+
- ✓ Apple Watch (latest watchOS)
- ✗ [Android incompatible](#)

(2) Pre-Connection Checklist

- Bluetooth: Active
- Internet: Connected
- Share My Location : "Settings" App → Apple ID → Find My

Pairing Other Devices

! Single-Device Limitation

- Remove existing pairing ("Remove Item" in Find My)
- Reset Gi tag
- Connect new device

≡、Function Introduction

Locate your Item

(1) Find Item Locator

- Tap "Play Sound" → Item Locator emits "Di Di Di" sound when it is nearby

(2) Find your Item Locators location

- Last known location appears as your custom emoji on map → Tap "Directions"
- Navigates to recorded location

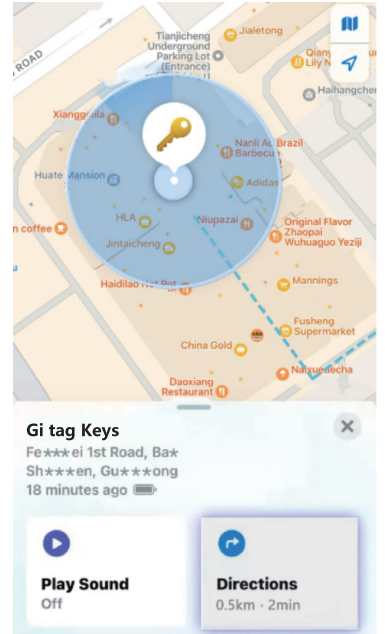

Find Item when Out of Range

(1) Enable the "Notify When Left Behind" toggle

- you will receive a notification when you leave your Item Locator behind and it is no longer in range of your device.



Notifications

Notify When Found



Notify When Left Behind
Except at 2 locations



On >

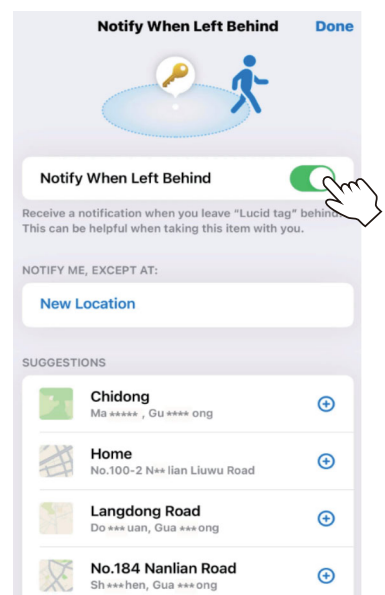

(2) Enable the “Notify when Found” toggle

- when your Item location is seen by another "Find My" enabled device, you will receive a notification of its updated location.

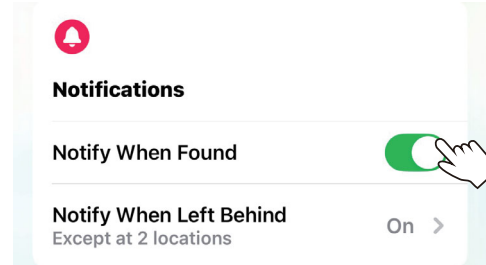
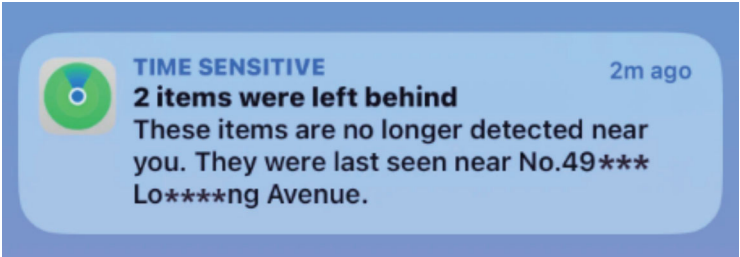

(3) Activation Rules

! “Notify when Found” only activates when:

- Item is out of Bluetooth range
- "Left Behind" mode is triggered

When Your Item is Lost

(1) Enable Lost Mode

- ① Open Apple "Find My" App
- ② Select your "Gi tag" under "Items"
- ③ Select " Enable "
- ④ Tap "Continue"
- ⑤ Enter Phone → Next
- ⑤ Enter E-Mail → Next
- ⑥ Activate

Lost Mode



Gi tag

28451*****@qq.com

WHAT WILL HAPPEN?

- Notify When Found**
You will receive a notification when the location becomes available.
- Find My Lock**
This item is linked to your Apple ID so no one else can pair with it.
- Leave a Message**
Leave a phone number or email address for the finder of your item to contact you.

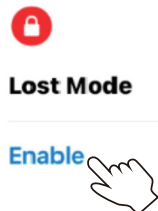

! Critical Notes:

- "Notify When Found" auto-enables with "Lost Mode".
- Device lockout: when “Lost Mode” is enabled, your Item locator is locked and cannot be paired to a new device.

Updating Contact Information in Lost Mode

(1) Access Lost Mode Settings

- ① Open Apple "Find My" App
- ② Select your "Gi tag" under "Items"

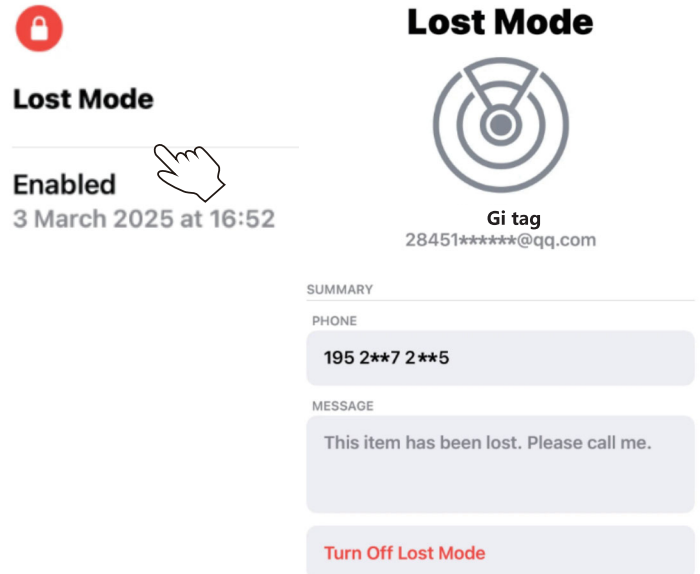

(2) Access Lost Mode Settings

- ① Tap "Enabled"
- ② Update Phone/Email → Tap "Save"

! Critical Notes:

- "Turn Off Lost Mode" when you don't need to activate lost mode.

Identify Found Item & Contact The Owner

- ① Turn on the Gi tag
- ② Open Apple "Find My" App
- ③ Tap "Identify Found Item" ("Item" page)
- ④ "Searching items..."
- ⑤ Select "Gi tag" → Tap "Continue"
- ⑥ Access "Learn About This Item" interface
- ⑦ Activate product portal via "Learn More" link
[Press and hold the button for 5s, 1 beep will sound, and then 2 beeps.]
- ⑧ Tap "Continue On Website"
- ⑨ Displays your item's contact information (requires internet)

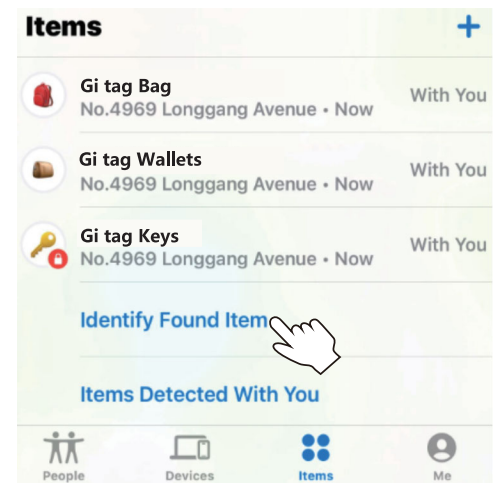

四、Item Removal

Delete Specific Gi tag

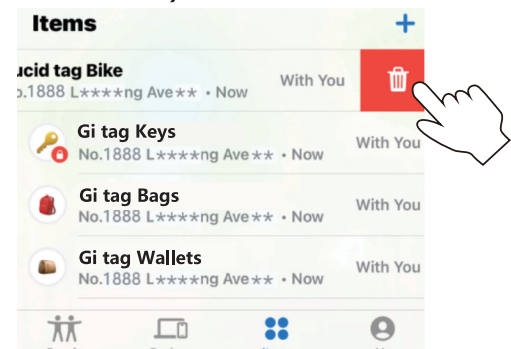

- ① Open Apple "Find My" App
- ② Tap "Items" Swipe left target tag → Tap "Remove Item"
- ② Or Slide down to the bottom tap → Tap "Remove Item"
- ③ "Remove Item?" → Tap "Remove"
- ④ Tap "Remove"

[Wait for the device to emit a "Di Di" sound to indicate successful removal]
 [Once item has been removed, it will need to be set up to use it again]

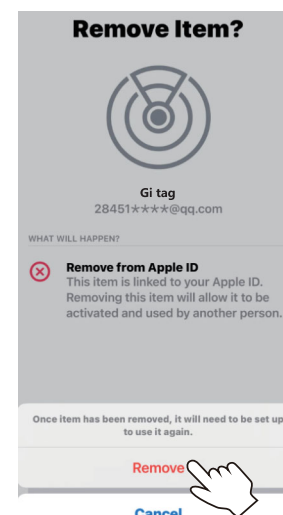

Confirm with Remove in pop-up

- ⚠ Prerequisite: Ensure "Lost Mode" is disabled before deletion
- ⚠ Successful deletion: Item beeps "Di-Di-Di"

五、 Battery Replacement & Maintenance

Preparation

- ① Tools: Plastic spudger ×1
- ② Environment: Dry, dust-free, anti-static

Disassembling the Housing

- ① Gently insert the spudger into the edge gap of the "Gi tag" locator. Slowly pry open the cover along the seam.
 [Press and hold the button for 5s, 1 beep will sound, and then 2 beeps.]
- ② Separate the housing into two parts (typically top/bottom plates). Store securely to prevent loss.

Remove Old Battery

- ① Hold battery edges with fingers, remove with positive (+) pole facing up

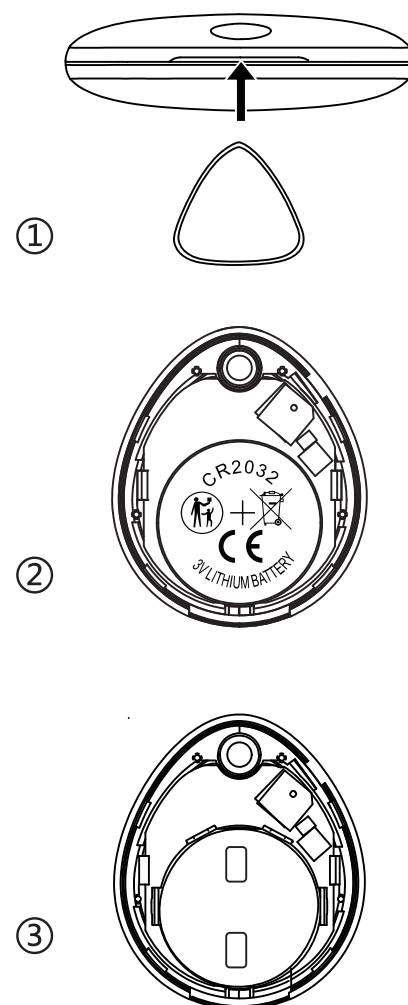

⚠ CRITICAL NOTES

- ① SAFETY: Swollen/leaking batteries → Handle with gloves
→ Dispose at recycling points
- ② ORIENTATION: New battery MUST have (+) pole facing up
- ③ TEST: Check power via 「Find My」 + Shake gently to confirm stability

💡 KEY STEPS:

Align Force · Orient (+) · Clean & Dry · Secure Cover

六、 Share items

The people you've shared it with will be able to locate it, and they won't receive unidentified-tracking notifications.

⚠ To use Share Items, make sure you and your friends have installed the iOS 17, iPadOs 17, or macOS 14 sonoma public betas or newer.



Share This Item

[Add Person](#)



七、 Privacy & Security Configuration

Anti-Tracking Alerts & Protection

(1) Trigger Scenario

When unpaired devices detect an unknown Gi tag moving with you for **3–6+** hours.

(2) Response Protocol

- ① iPhone displays "Gi tag Found Moving With You" alert
→ Tap "View Details"
- ② Tap "Items Detected With You"
- ③ Activate "Sound Playing" → Locate tag via distinct chime

⚠ If malicious:

Remove battery + give a warning



Gi tag Found Moving With You now
The owner of this item can see its location.
Tap to open Find My and see available acti...

Temporary Alert Deactivation

- ① Tap "Gi tag Found Moving With You" alert notification message
- ② Tap "Pause Tracking Notifications "
- ③ Tap "Pause for Today"

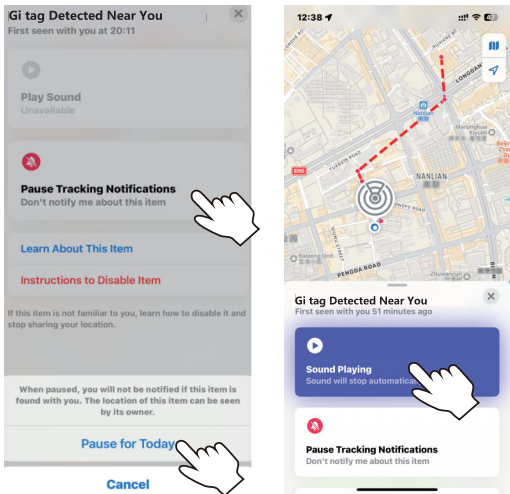

八、 Legal Notice

Use of the Works with Apple badge means that a product has been designed to work specifically with the technology identified in the badge and has been certified by the product manufacturer to meet Apple Find My Network product specifications and requirements. Apple is not responsible for the operation of this device or use of this product or its compliance with safety and regulatory standards.

Apple, Apple Find My, Apple Watch, Find My, iPhone, iPad, iPadOs, Mac, macOS and watchOS are trademarks of Apple Inc, registered in the U.S. and other countries. IOS is a trademark or registered trademark of Cisco in the U.S. and other countries and is used under license.

Manufacturer : Shenzhen Chuangyuan Digital Technology Co., Ltd.

! PDF User's Manual

For more detailed guide steps, please download the instruction manual PDF on the link/contact the brand's customer service team to receive a detailed version of the instruction manual PDF.

! WARNING		! WARNING		
<ul style="list-style-type: none">• INGESTION HAZRAD: This product contains a button cell or coin battery.• DEATH or serious injury can occur if ingested.• A swallowed button cell or coin battery can cause Internal Chemical Burns in as little as 2 hours.• KEEP new and used batteries OUT OF REACH of CHILDREN.• Seek immediate medical attention if a battery is suspected to be swallowed or inserted inside any part of the body.		KEEP OUT OF REACH OF CHILDREN Swallowing can lead to chemical burns, perforation of soft tissue, and death. Server burns can occur within 2 hours of ingestion Seek medical attention immediately.		
				Warning : Chemical Burn Hazard. Keep batteries away from children. See manual.

FCC Statement

This equipment has been tested and found to comply with the limits for a Class B digital device, pursuant to part 15 of the FCC Rules. These limits are designed to provide reasonable protection against harmful interference in a residential installation. This equipment generates, uses and can radiate radio frequency energy and, if not installed and used in accordance with the instructions, may cause harmful interference to radio communications. However there is no guarantee that interference will not occur in a particular installation. If this equipment does cause harmful interference to radio or television reception, which can be determined by turning the equipment off and on, the user is encouraged to try to correct the interference by one or more of the following measures:

- Reorient or relocate the receiving antenna.
- Increase the separation between the equipment and receiver.
- Connect the equipment into an outlet on a circuit different from that to which the receiver is connected.
- Consult the dealer or an experienced radio/TV technician for help.

This device complies with part 15 of the FCC Rules. Operation is subject to the following two conditions:

- (1) This device may not cause harmful interference, and
- (2) this device must accept any interference received, including interference that may cause undesired operation. Any changes or modifications not expressly approved by the party responsible for compliance could void the user's authority to operate the equipment. This equipment complies with FCC radiation exposure limits set forth for an uncontrolled environment. The device has been evaluated to meet general RF exposure requirement. The device can be used in portable exposure condition without restriction.



EN: Warning!!! Flammable and explosive, don't disassemble, hit or burn the unit.

NL: Waarschuwing!!! Ontvlambaar en explosief, niet demonteren, slaan of verbranden.

ES: ¡¡¡Advertencia!!! Inflamable y explosivo, no desmonte, golpee ni queme la unidad.

FR: Attention!!! Inflammable et explosif, ne pas démonter, frapper ou brûler l'appareil.

IT: Avvertimento!!! Infiammabile ed esplosivo, non smontare, colpire o bruciare l'unità.

DE: Warnung!!! Entflammbar und explosiv, das Gerät nicht zerlegen, schlagen oder verbrennen.



Made in China



RoHS



Points de collecte sur www.quefairedesdechets.fr
Privilégiez la réparation ou le don de votre appareil !