Internal Photos

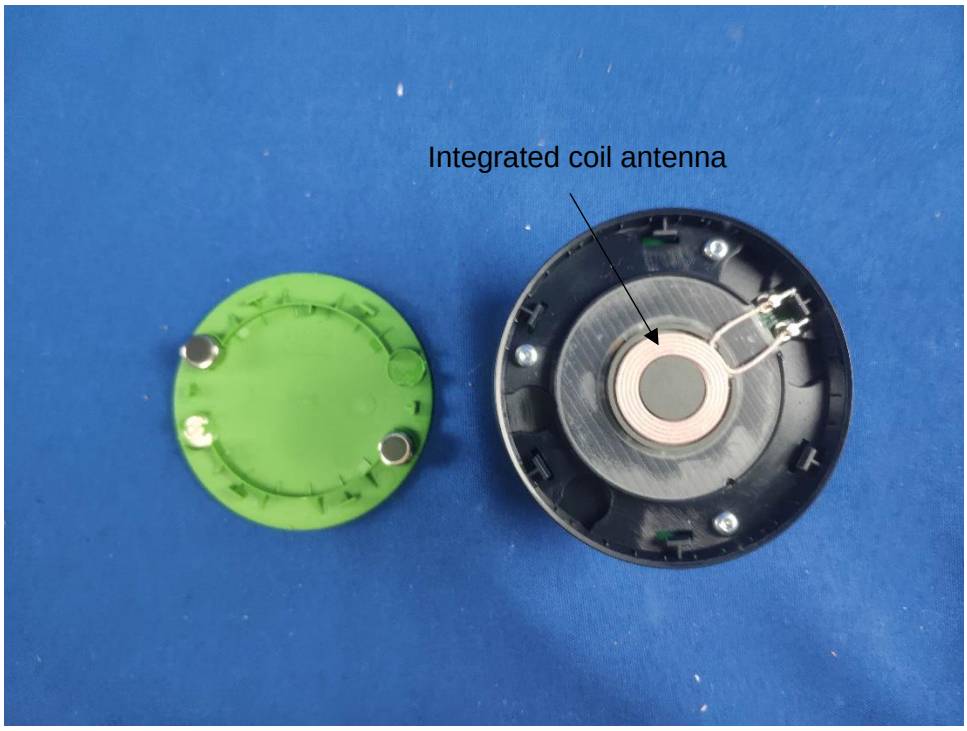

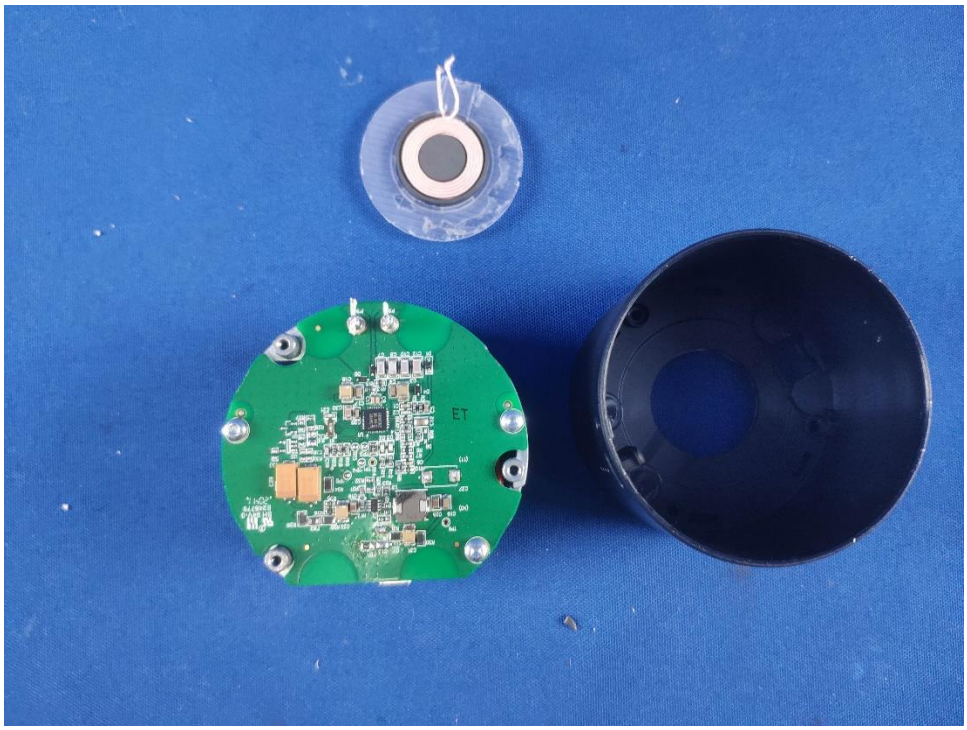

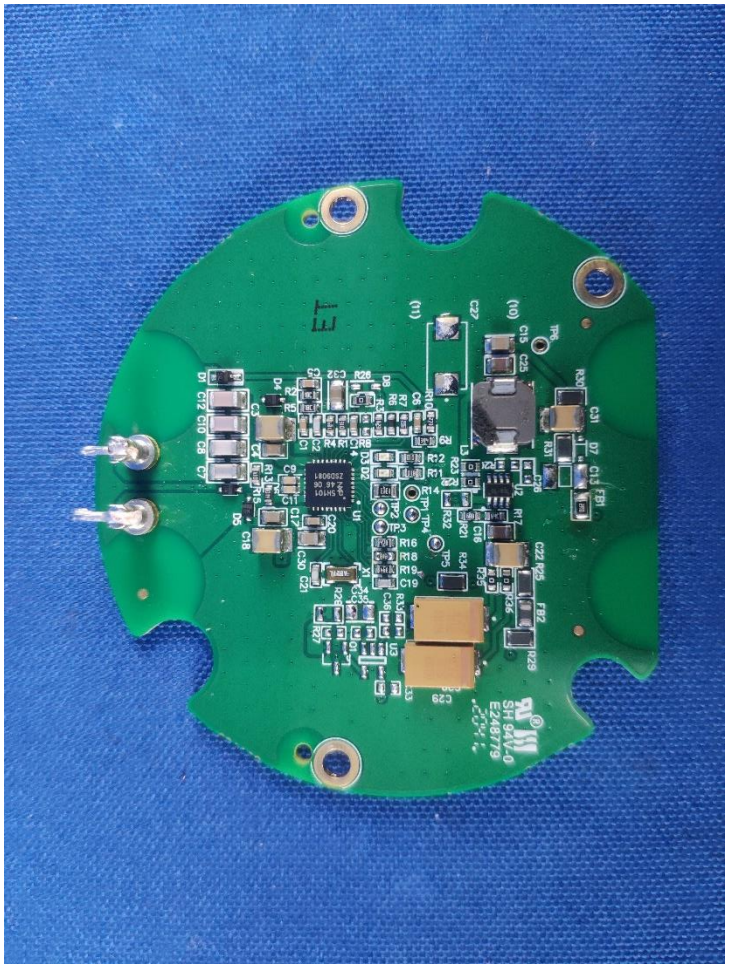

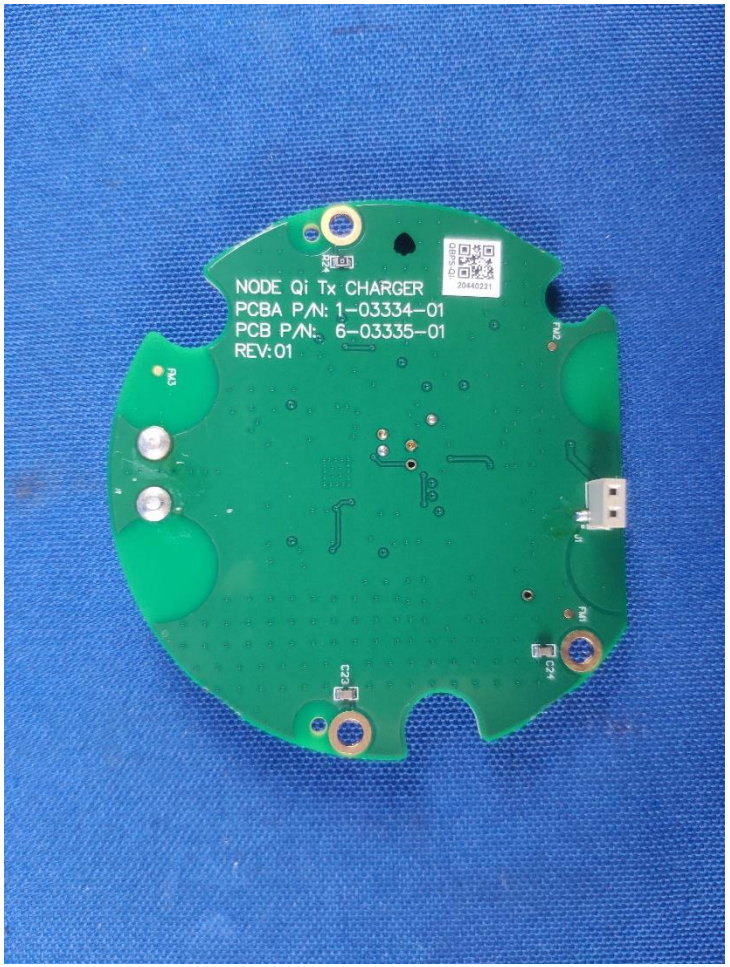
NODE Qi Tx CHARGER
PCBA P/N: 1-03334-01
PCB P/N: 6-03335-01
REV:01
20440221

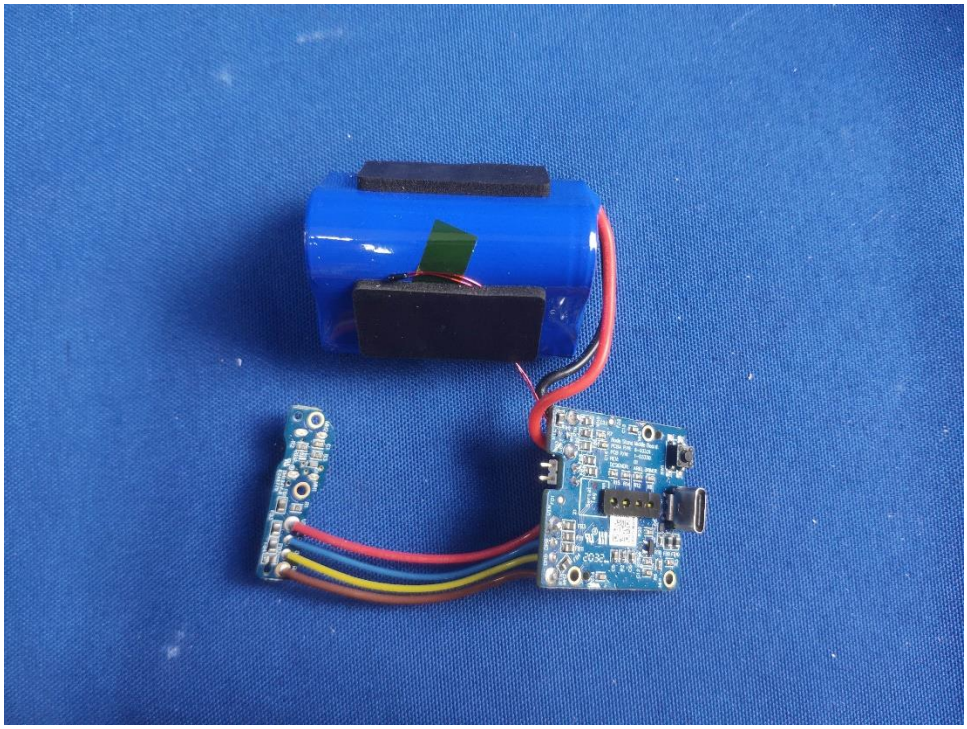

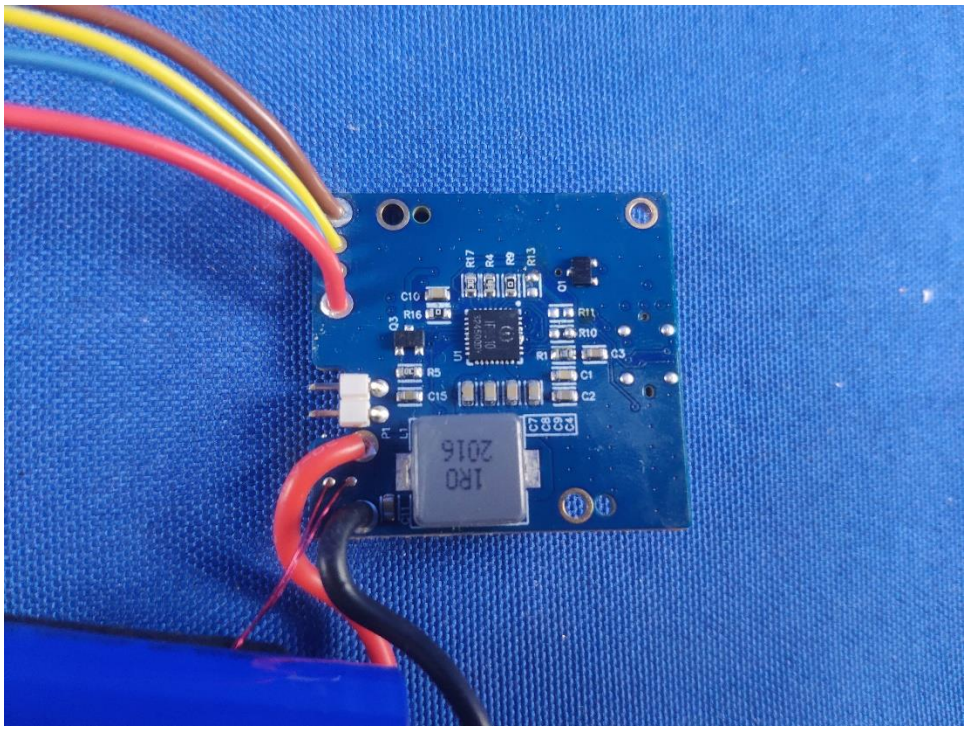
R17
R4
R9
R13
C10
R16
Q3
U1
R11
R10
R1
C3
R5
C1
C15
C2
1R0
2016

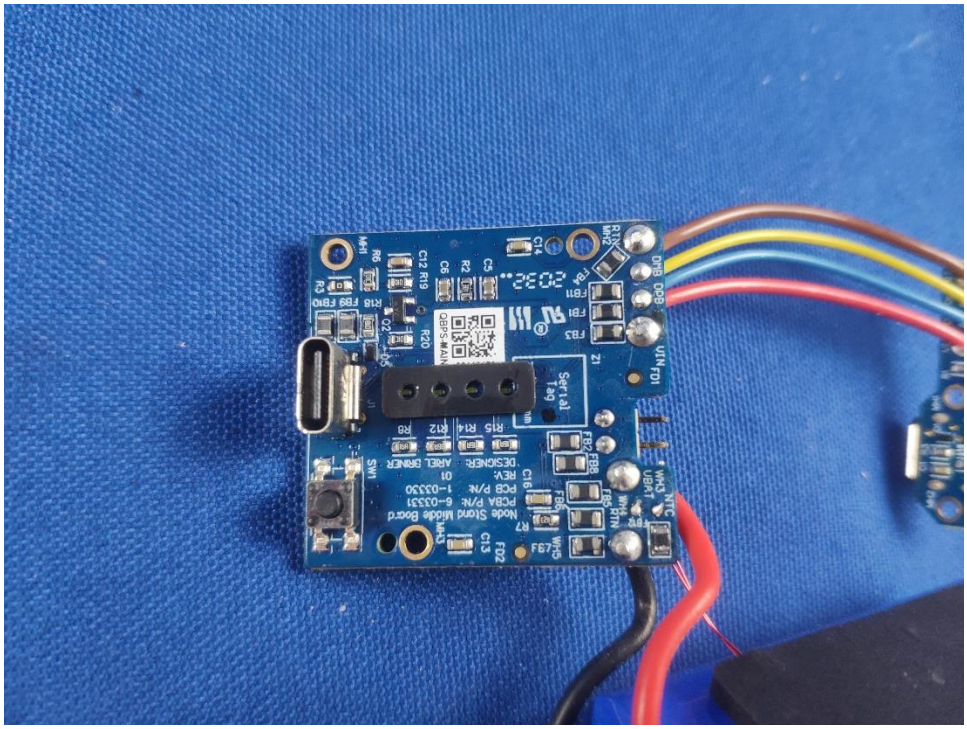
Node Stand Middle Board
PCBA P/N: 6-03331
PCB P/N: 1-03330
REV: 01
DESIGNER
ARIEL GRANER
Serial Tag
VIN_D1
DUB
DUB
NC
VBAT
VBAT
VIN_A
VIN_A
VIN_A
SW1
CBFS_MAIN

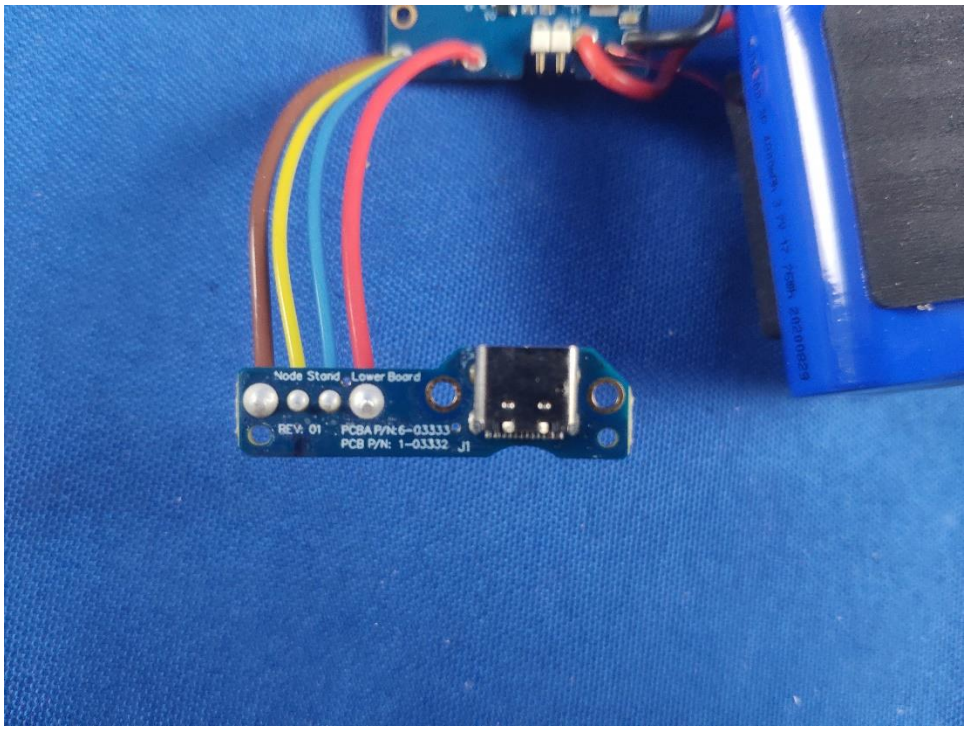
Node Stand Lower Board
REV: 01
PCBA P/N: 6-03333
PCB P/N: 1-03332
J1

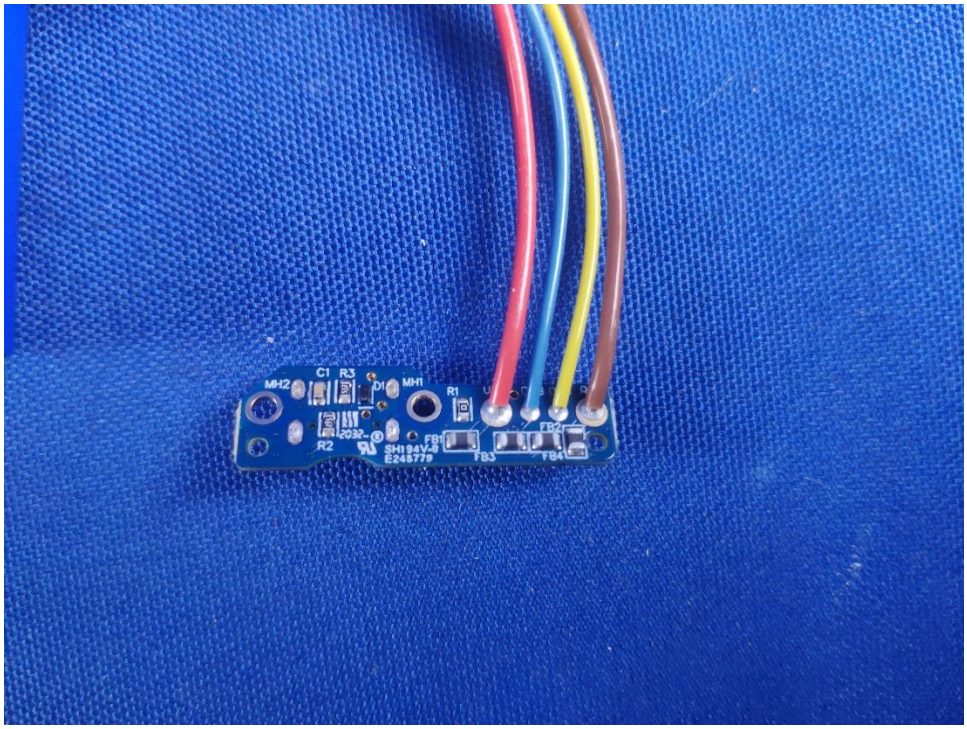
MH2
C1
R3
D1
MH1
R1
R2
2032
SH154V-2
E248779
FB1
FB3
FB2
FB4

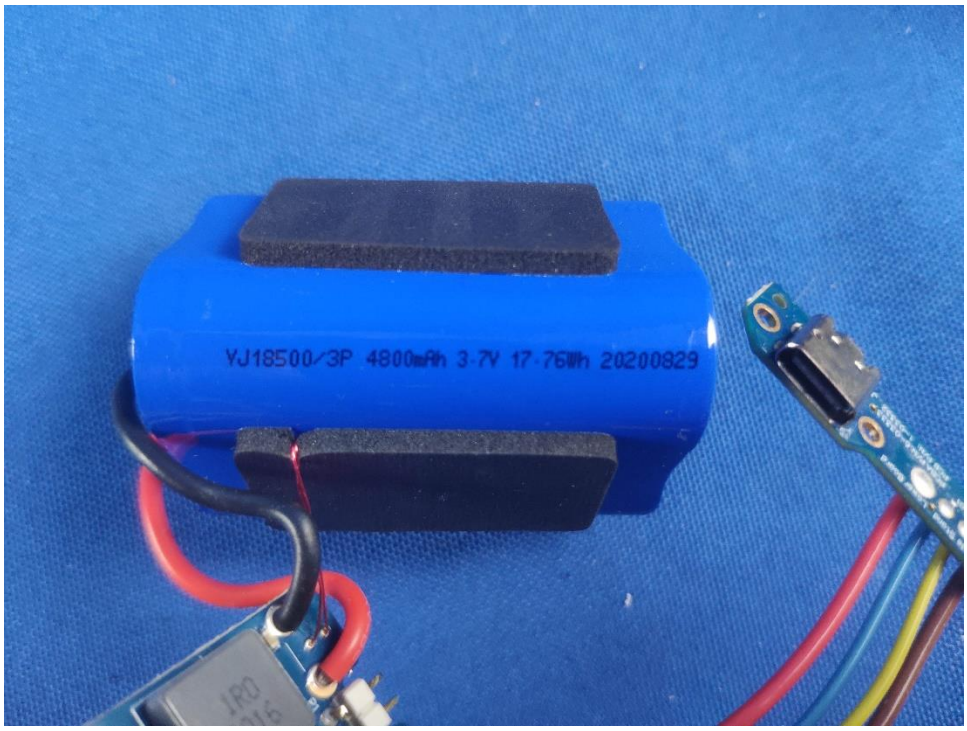
YJ18500/3P 4800mAh 3.7V 17.76Wh 20200829