External Photos of EUT

POWER BANK
10 millimetres (mm) = 1 centimetre (cm)
100 centimetres (cm) = 1 metre

POWER BANK
10 millimetres (mm) = 1 centimetre (cm)
100 centimetres (cm) = 1

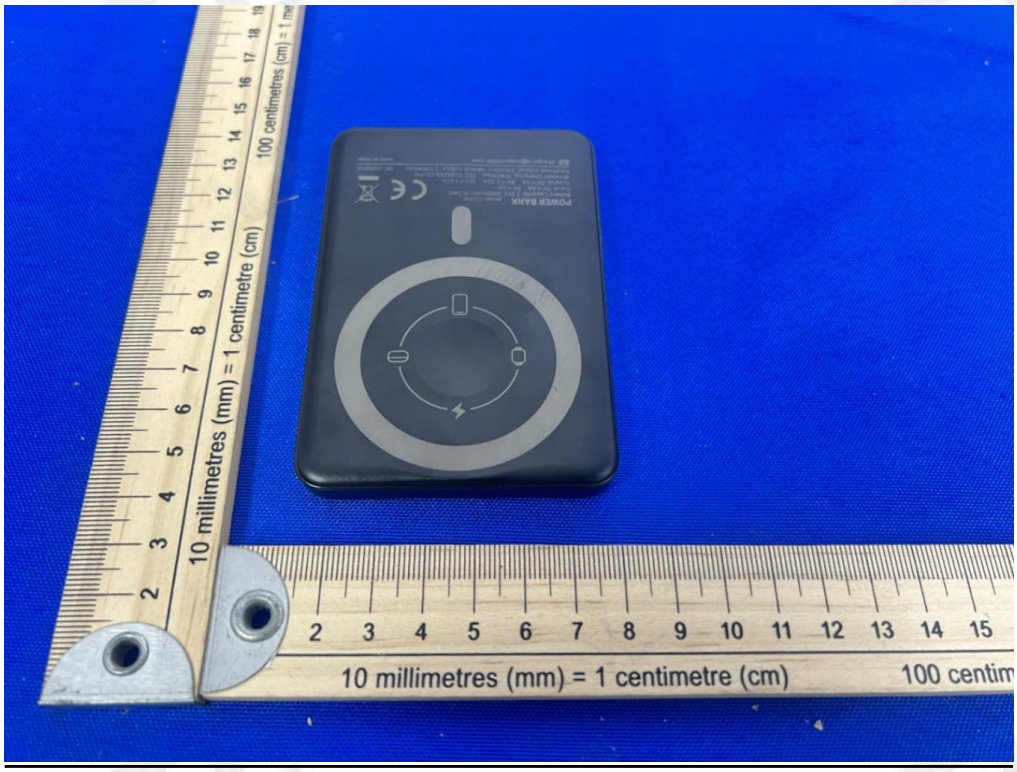
10 millimetres (mm) = 1 centimetre (cm)
100 centimetres (cm) = 1 me
POWER BANK

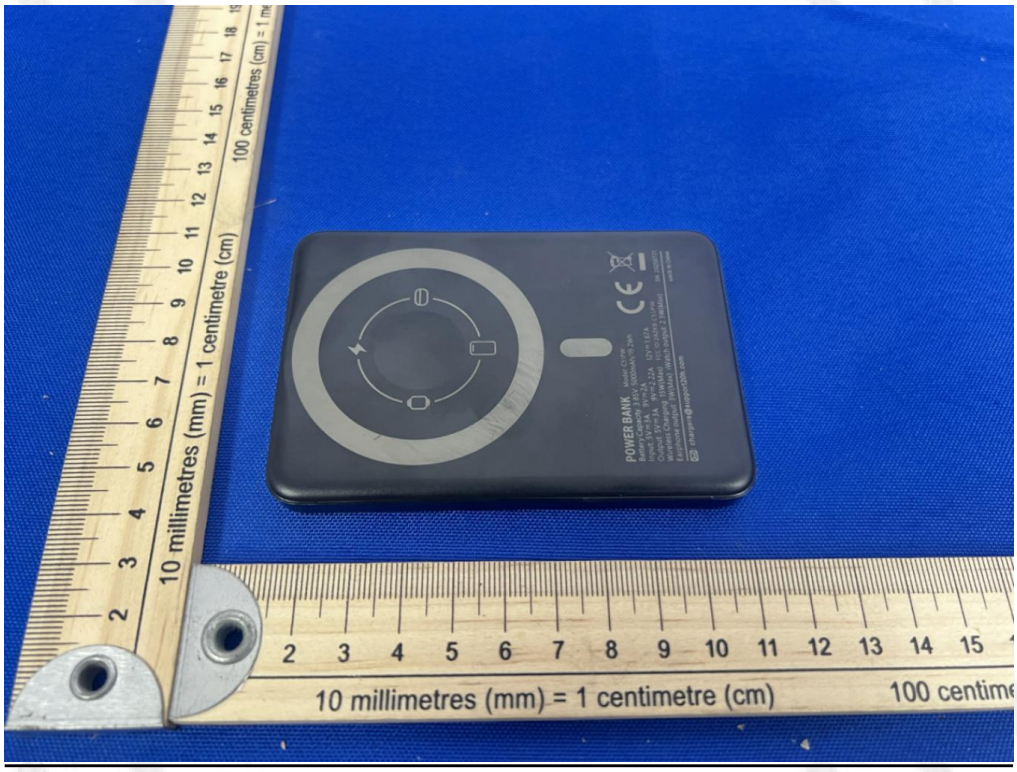
10 millimetres (mm) = 1 centimetre (cm)
100 centimetres (cm) = 1 me
POWER BANK

POWER BANK Model: C51PW
Battery Capacity: 3.85V 5000mAh/19.2Wh
Input: 5V⎓3A 9V⎓2A
Output: 5V⎓3A 9V⎓2.22A 12V⎓1.67A
Wireless Charging: 15W(Max) FCC ID:2AZK8-C51PW
Earphone output: 3W(Max) iWatch output: 2.5W(Max)
SN: 20250721
: chargers@support20h.com
MADE IN CHINA