FCC ID:2AZ3Z-ZSF3152 IC:27323-3152

Internal Photos

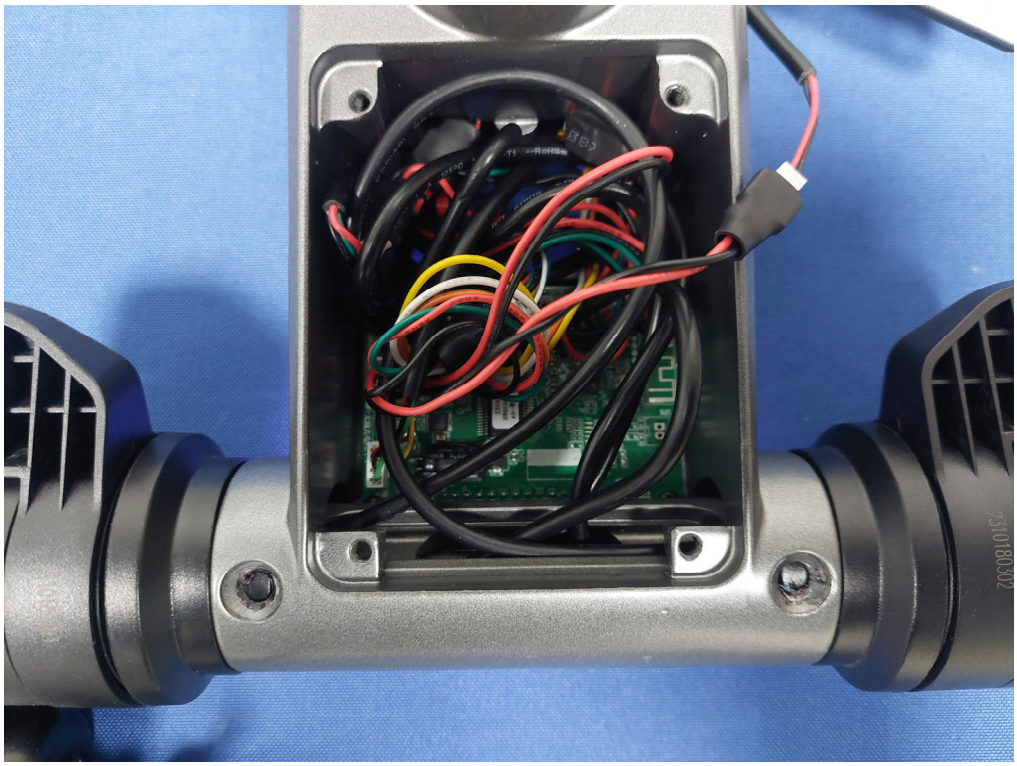

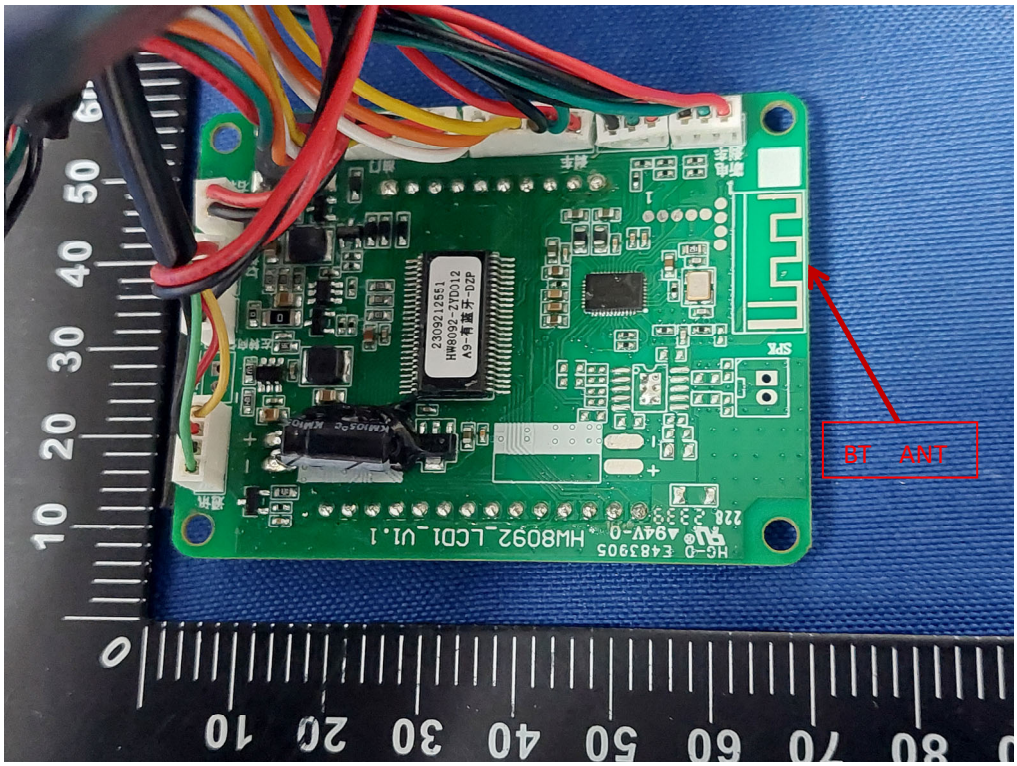
BT ANT

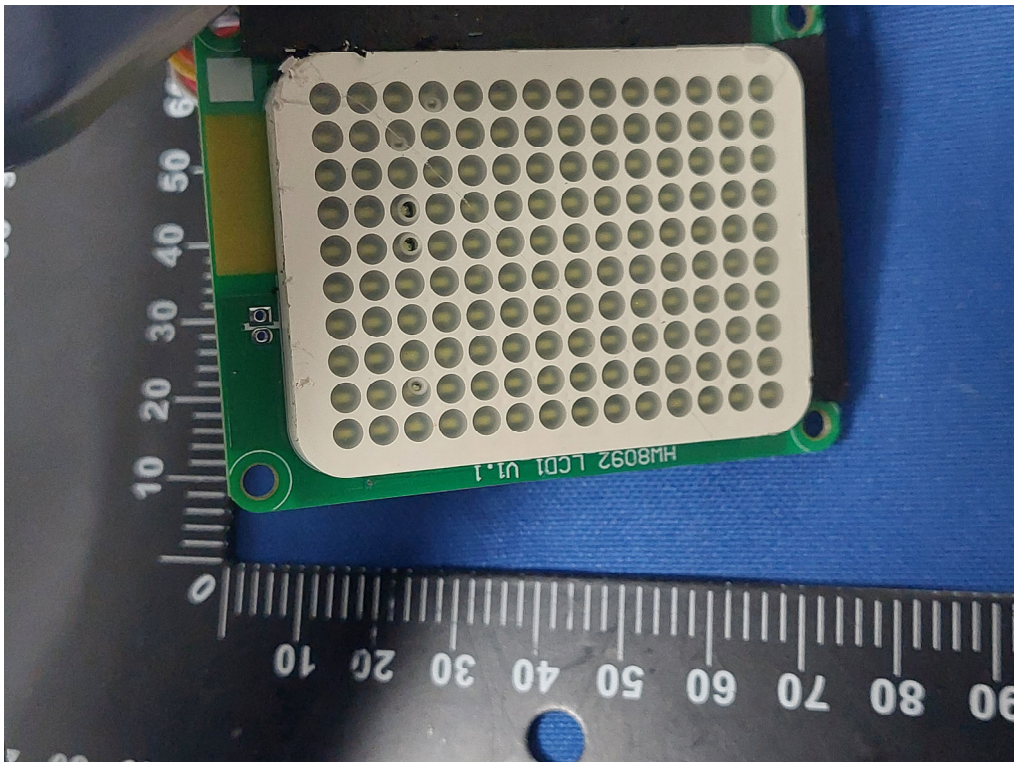
HW8092 LCD1 V1.1

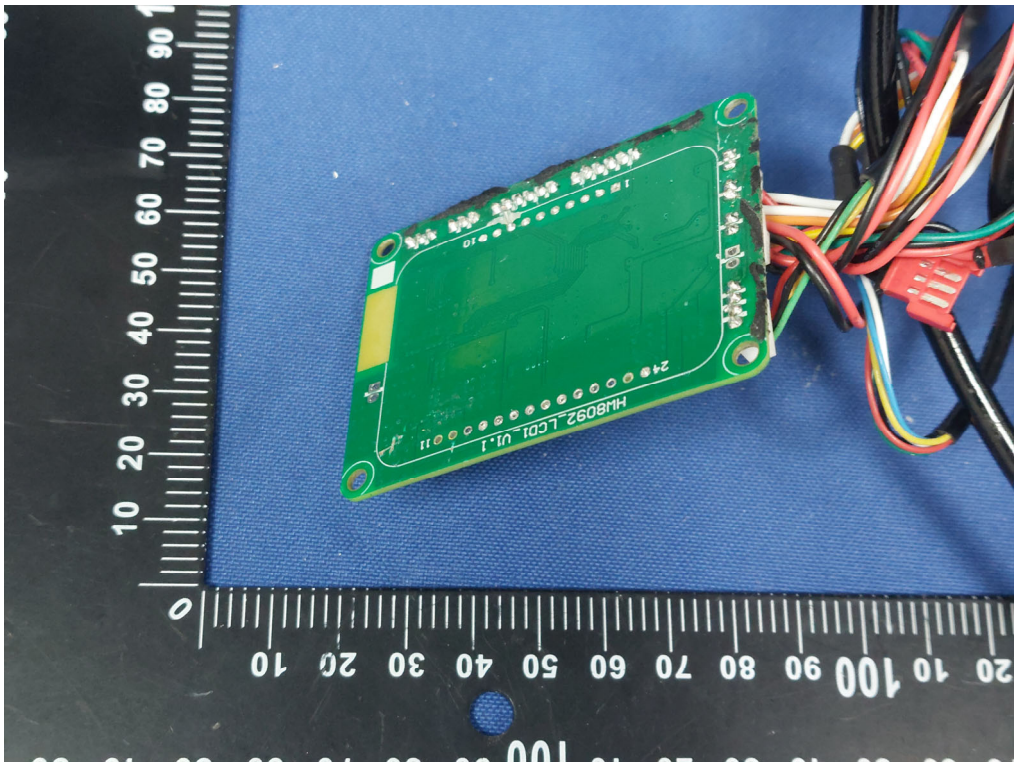
HW8092_LCD1_V1.1

JETECH
Red +
Black -
Lithium-ion Power Battery
Model : JT-ESB10-11
Voltage : 36V DC
Capacity: 15Ah
Power : 540Wh
Charge Limit Current:≤4A
Charge Limit Voltage:42V/DC
MH66351
IEC62133
10INR22/71-3
UN38.3
MSDS
WARNING-Avertissement
Do not connect the positive and negative terminals of the battery.
Do not expose the battery to high temperature, such as heating or in strong sunlight
Do not submerge the battery in any kind of liquid and avoid drenching with rain.
Do not disassemble the battery without professional guidance.
Use only the specified charger.
To reduce the risk of injury, user must read instruction manual.
AVERTISSEMENT-Pour prévenir les blessures, l'utilisateur doit lire le manuel d'utilisation
HuiZhou JETECH Energy Technology Co.,LTD
JT-ESB10-11 540Wh A9
2023101200003

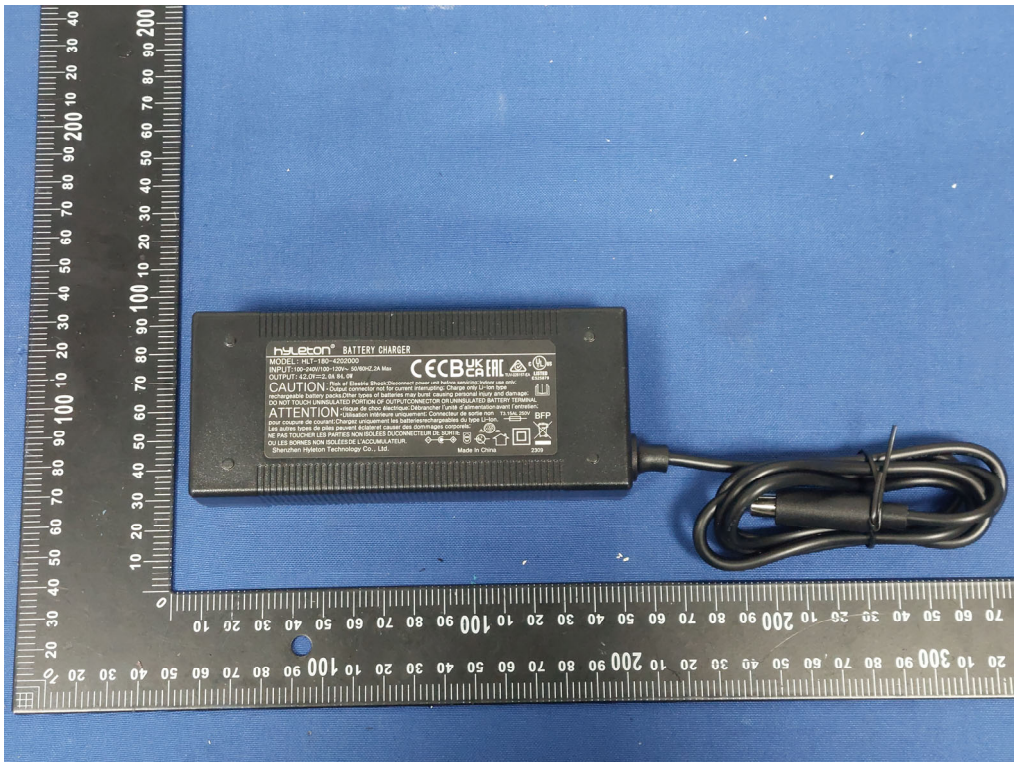
hyleton BATTERY CHARGER
MODEL: HLT-180-42020D0
INPUT: 100-240V/100-120V~ 50/60HZ,2A Max
OUTPUT: 42.0V=2.5A 84.0W
CAUTION: Output connector not for current interrupting; Charge only Li-ion type rechargeable battery packs;Other types of batteries may burst causing personal injury and damage.
DO NOT TOUCH UNINSULATED PORTION OF OUTPUT/CONNECTOR OR UNINSULATED BATTERY TERMINAL.
ATTENTION: Utilisation intérieure uniquement; Ne pas utiliser ou laisser en charge dans un endroit humide; Ne pas ouvrir; Ne pas court-circuiter; Ne pas exposer au feu ou à une chaleur excessive; Ne pas immerger; Ne pas écraser; Ne pas percer; Ne pas modifier; Ne pas utiliser pour coupure de courant;Chargez uniquement des batteries rechargeables du type Li-ion. Les autres types de batteries peuvent éclater et causer des dommages corporels.
NE PAS TOUCHER LES PARTIES NON ISOLÉES DU CONNECTEUR DE SORTIE OU LES BORNES NON ISOLÉES L'ACCUMULATEUR.
Shenzhen Hyleton Technology Co., Ltd.
Made in China
2309
BFP