FRONT

3.15"
80.01mm

onn | Google TV

QUICK START GUIDE

CS16RK4

US Compatible Only*

*Google TV services including apps, content, and/or features are not supported on this device outside the U.S. and Puerto Rico

116452505_EN_241105

WHAT'S INCLUDED

Part	Description	Picture
1	Streaming Device x1	
2	Quick Start Guide x1	
3	Remote Control x1	
4	Batteries x2	AAA AAA
5	HDMI Cable x1	
6	Power Adapter x1	US
7	Adhesive Tape x1	

SAFETY INFORMATION

⚠ WARNING

- **No parts should be repaired by users.**
- **Place the device on a flat, firm and stable surface. Do not put it on a carpet or rug.**
- **Protect the device from high temperatures, humidity, water and dust.**
- **Do not mix old and new batteries and do not mix alkaline, standard (carbon-zinc) or rechargeable (ni-cd, ni-mh, etc.) batteries.**
- **Do not place any objects near your device that may damage it (e.g. liquid-filled objects or candles).**
- **Place the device in a well-ventilated location to prevent the accumulation of internal heat.**
- **Presence of live parts inside the device! Do not open. Risk of electric shock!**

SAFETY INFORMATION

⚠ CAUTION

Battery Replacement

Risks of explosion if the battery is replaced by an incorrect type:
- replacement of a battery with an incorrect type that can defeat a safeguard (for example, in the case of some lithium battery types)
- disposal of a battery into fire or a hot oven, or mechanically crushing or cutting of a battery, that can result in an explosion
- leaving a battery in an extremely high temperature surrounding environment that can result in an explosion or the leakage of flammable liquid or gas
- a battery subjected to extremely low air pressure that may result in an explosion or the leakage of flammable liquid or gas

The Environment for Device
- Appropriate Operating Temperature: 32°F to 104°F.
- Appropriate Operating Humidity: 5% – 85% Non-condensing.

REMOTE CONTROL

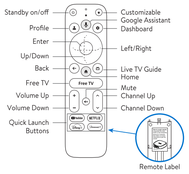

DETAILS

1. Front Panel **2. Back Panel**

Part	Item	Description
❶	LED Indicator	Red: Standby State White: Active State
❷	Reset	Reset and Re-pair Remote: Follow the instructions on the remote label
❸	HDMI	Connect an HDMI cable from the streaming device to your high-definition TV
❹	USB(Type-C)	Connect the Power Adapter to power on the streaming device

SETUP

1. Start Up TV

Turn on your TV before using the onn 4k Plus Streaming Device.

2. Set Input Source Of TV

After your TV is turned on, go to the Inputs page where you can switch the input source. Select HDMI Input, e.g. HDMI1.

SETUP

3. Connection

Connect the streaming device to TV with an HDMI cable. Check what HDMI Input you are connecting to, e.g. HDMI1. After the device is powered on, the LED Indicator changes from red to white.

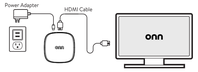

4. Follow On-Screen Setup

Follow the on-screen instructions to set up your Google TV™.

SETUP

4.1 Remote Pairing

Insert the 2 AAA batteries into the remote. Hold both **BACK** and **HOME** button on the remote until pairing is successful.

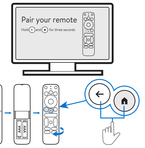

386

We'd love to hear from you. Scan with your smartphone camera and let us know what you think.

3.15"
80.01mm

720.0mm

PANTONE 285 C

Black

BACK

3.15"
80.01mm

SETUP

4.2 Select language

Follow the on-screen instructions to select your language and region.

SETUP

4.3 Select a way to Set Up

You can quickly set up with your phone or manually set up with your TV remote.

1. Quickly set up with your phone
- Make sure Bluetooth and Wi-Fi are enabled on your Android or iOS phone.

If you are using
- Android - look for a notification, or scan the QR code
- iOS - scan the QR code

After scanning the QR code, you can quickly complete the account and Wi-Fi setup on your phone.

2. Manually set up with TV remote

You can also manually set up with your TV remote (see steps 4.4-4.5).

SETUP

4.4 Wi-Fi Connection

Select your Wi-Fi network and enter the password.

4.5 Sign in to your Google Account

Log in to start your personalized Google TV experience.

SETUP

4.6 Google Services

To learn more about a service, select it below. Data will be used according to Google's Privacy Policy. Select accept to confirm.

4.7 Subscribe Channel

Follow the on-screen instructions to subscribe to your favorite apps.

SETUP

4.8 Remote Control Set Up

Follow the on-screen instructions to set up your remote.

4.9 Get the most out of your Google TV

Your Google TV is ready to go, but here are a few optional features you can set up for a more personalized experience.

ADHESIVE TAPE

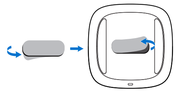

1.Tear off the bottom release paper.
2.Stick the adhesive tape on the area within the white marking.
3.Tear off the top release paper to stick to a flat surface.

TROUBLESHOOTING

● No display after power on?
- Confirm the HDMI cable is plugged in properly.
- Make sure your TV has not entered sleep mode. Press the power button on the remote control to wake up your TV.

● TV has images but no sound?

Make sure your TV is not in mute or low volume.

● Fail to connect to the network?

Make sure Wi-Fi is functional and your device has a strong enough signal from your router.

● Remote control failure?
- Replace the battery of the remote control with a new one, and make sure it is placed in the correct polarity.
- Make sure the remote control is within the range of the device.
- Long press the reset button on streaming device for 5 seconds to reset the remote pair.

● Please use the original accessories to ensure safety and a better experience.

COMPLIANCE

FCC Statement

This equipment has been tested and found to comply with the limits for a Class B digital device, pursuant to Part 15 of the FCC Rules. These limits are designed to provide reasonable protection against harmful interference in a residential installation. This equipment generates, uses and can radiate radio frequency energy and, if not installed and used in accordance with the instructions, may cause harmful interference to radio communications. However, there is no guarantee that interference will not occur in a particular installation.

If this equipment does cause harmful interference to radio or television reception, which can be determined by turning the equipment off and on, the user is encouraged to try to correct the interference by one or more of the following measures:
- Reorient or relocate the receiving antenna.
- Increase the separation between the equipment and receiver.
- Connect the equipment into an outlet on a circuit different from that to which the receiver is connected.
- Consult the dealer or an experienced radio/TV technician for help.

Shielded cables must be used with this unit to ensure compliance with the Class B FCC limits.

COMPLIANCE

FCC Radiation Exposure Statement

This device complies with FCC radiation exposure limits set forth for an uncontrolled environment. This equipment must be installed and operated in accordance with provided instructions and the antenna(s) used for this transmitter must be installed to provide a separation distance of at least 20 cm from all persons.

This device complies with Part 15 of the FCC Rules. Operation is subject to the following two conditions:
(1) this device may not cause harmful interference, and
(2) this device must accept any interference received, including interference that may cause undesired operation.

⚠ CAUTION

Any changes or modifications not expressly approved by the party responsible for compliance could void the user's authority to operate the equipment.

COMPLIANCE

Dolby VISION Dolby ATMOS

Manufactured under license from Dolby Laboratories. Dolby, Dolby Vision, Dolby Atmos, and the double-D symbol are registered trademarks of Dolby Laboratories Licensing Corporation.

HDMI HIGH-DEFINITION MULTIMEDIA INTERFACE

The terms HDMI, HDMI High-Definition Multimedia Interface, HDMI trade dress and the HDMI Logos are trademarks or registered trademarks of HDMI Licensing Administrator, Inc.

Google TV is the name of this device's software experience and a trademark of Google LLC. Google, YouTube and Google Home are trademarks of Google LLC. Netflix is a trademark of Netflix, Inc. All brands contained herein are trademarks of their respective owners.

3.15"
80.01mm

720.0mm

Cut line
Fold line
Copy safe area
Outside bleed