

HANDHELD TERMINAL (M10)

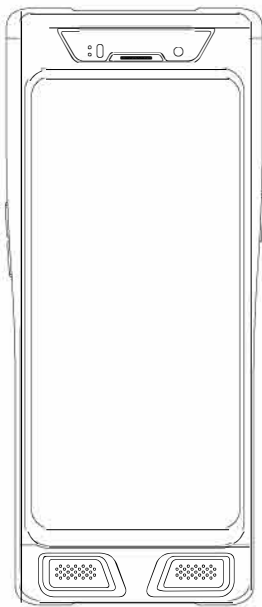

Product User manual

OVERVIEW

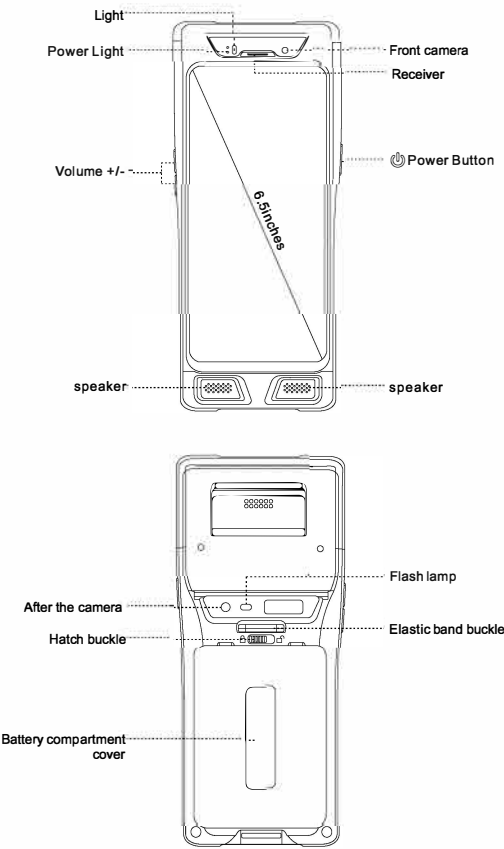

Hot button  
Screen capture : "power" + "Volume -"

OPEN THE BATTERY COVER

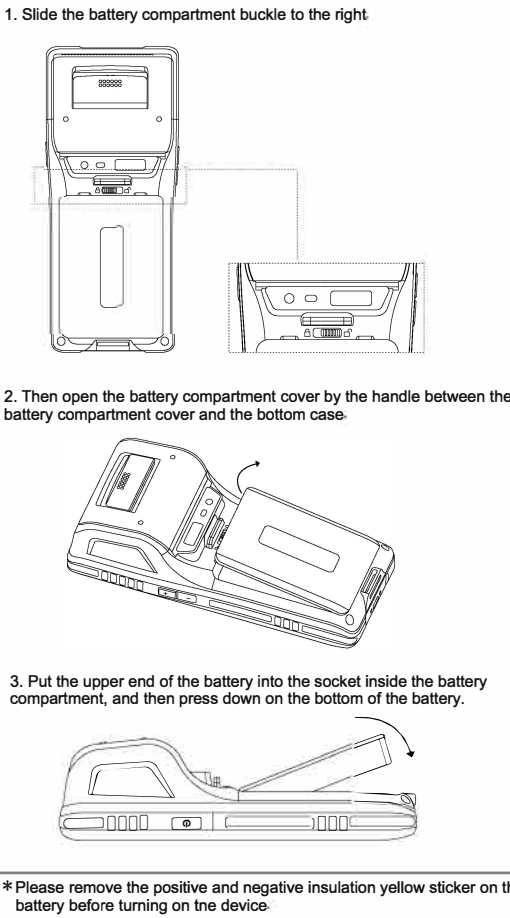

Install Micro SD/Micro SIM card

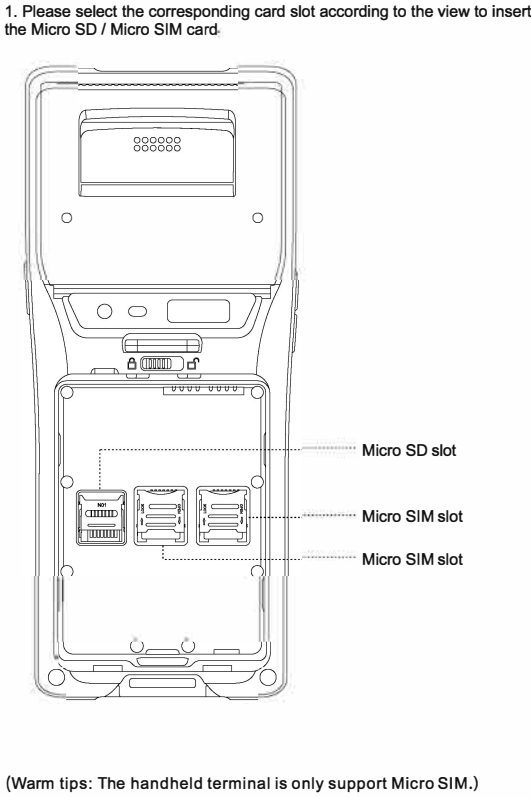

EQUIPMENT CHARGING

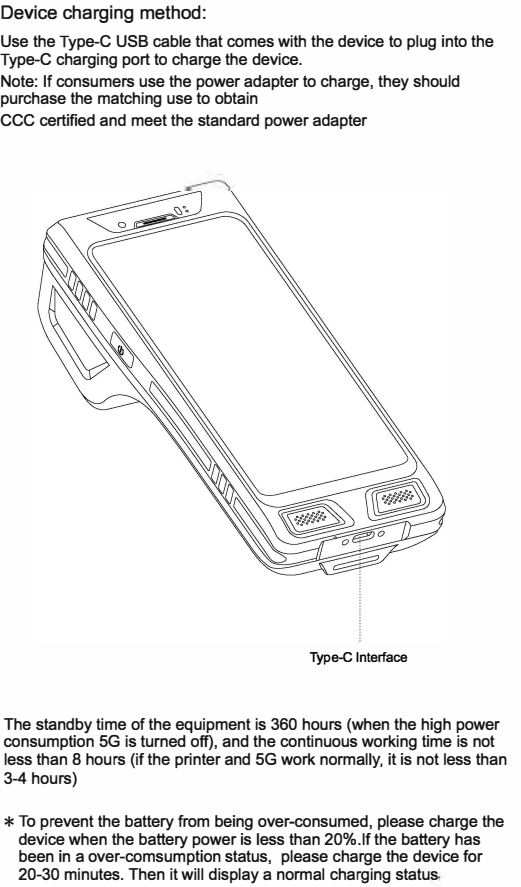

Random list

- 1. One host
- 2. One data cable
- 3. A charging head
- 4. One battery
- 5. A wrist strap
- 6. One screen film
- 7. A product use guide
- 8. A product certificate
- 9. A copy of warranty regulations

SELF-ADHESIVE PRINTING

IF YOUR DEVICE IS EQUIPPED WITH A PRINTING SELF-ADHESIVE LABEL FUNCTION, PLEASE FOLLOW THE INSTRUCTIONS BELOW:

- 1. Press sticker Print Demo icon on the screen menu (As Pic1)
- 2. Press the print icon to test printer operation (As Pic 2)



(As Pic 2)

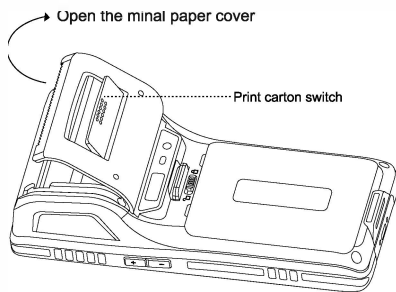

OTA(UPDATE ONLINE)

OUR PDA SUPPORT OTA (UPDATE ONLINE) FUNCTION, YOU CAN UPDATE THE LATEST FIRMWARE BY OTA, OPERATE IT AS BELOW:

- 1.Please click "Setting" -> "System" -> "About mobile phone" -> "System update" ;
- 2.Press"System update"and enter into the updating firmware interface.
- 3.Press"Check now" to update the OS.

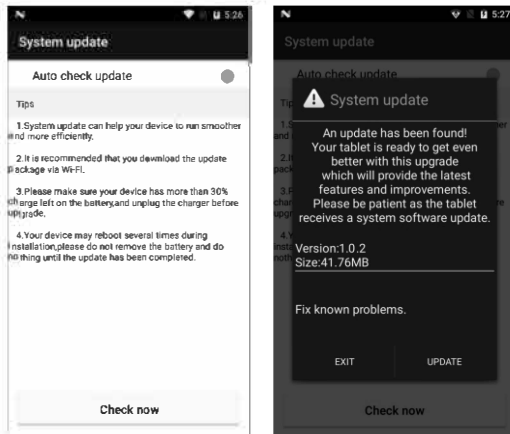

( As Pic 1)

( As Pic 2)

FAQ:

- 1.How to restore factory settings?  
Select"Setting" "System" "Reset option" "Factory date reset"
- 2.Why can not open the PDA?  
(1)If the new device does not turn on,please make sure the sticker on battery has been removed.  
(2)Press the power button for 4s until the device screen starts to display and then release the power button.  
(3)Pls check if the battery has power,put the battery into PDA and charge it,if the screen shows charging icon,charge the PDA for some time and restart it.
- 3.PDA can not connect to the PC?  
If you connect the PDA with your PC ,no prompt messages,pls change another cable to test,if not work,pls change another pc.
- 4.The device can not charge.  
(1) Check if the device adapter and charging port are good.  
(2) If the device is not used for a long time, please keep it charged for 30 minutes. Then check whether the device lights on or not.  
(3) Replace the battery of the device that can be turned on normally, check the problem on battery or device.
- 5.How to use the battery correctly?  
After the device is powered off, please charge it in time. Do not store the battery for a long time to avoid damaging the battery and causing the device to fail to start.

Warranty regulations

- respected user:  
Hello! Thank you for purchasing our products. To protect your legal rights,  
Eliminate your worries, and at the same time, in order to improve the after-sales service to users, this warranty regulation is specially formulated.  
Please read it carefully and provide valuable comments and suggestions.
- 1. The company's products enjoy 24 months of free warranty service from the date of sale, such as products  
For a warranty period of more than 24 months since the date of sale, the company will consider the product failure situation at its discretion  
Charge the cost of spare parts.
- 2. For repaired products, please pack and transport them properly. If there is damage or loss during the transportation, the company The company is not responsible.
- 3. During the free warranty period, the company has the right to receive materials and services when the following matters occur  
And other costs:  
(1) Product failure or damage caused by improper use by the user;  
(2) Electric shock or improper installation caused a burnt accident;  
(3) Damage caused by disassembly by non-maintenance service providers;  
(4) The product label is damaged.
- 4. Please read the product user guide carefully before installing and using our products.

**FCC Caution:** Any changes or modifications not expressly approved by the party responsible for compliance could void the user's authority to operate this equipment.

This device complies with Part 15 of the FCC Rules. Operation is subject to the following two conditions:

- (1) This device may not cause harmful interference, and
- (2) this device must accept any interference received, including interference that may cause undesired operation.

This Product meets the government's requirements for exposure to radio waves. The guidelines are based on standards that were developed by independent scientific organizations through periodic and thorough evaluation of scientific studies. The standards include a substantial safety margin designed to assure the safety of all persons regardless of age or health.

FCC RF Exposure Information and Statement the SAR limit of USA (FCC) is 1.6 W/kg averaged over one gram of this Device M10 (FCC ID: 2AYR4-M10) has been tested against this SAR limit. SAR information on this can be viewed on-line at <http://www.fcc.gov/oet/ea/fccid/>. Please use the device FCC ID number for search. This device was tested for typical operations 0mm from the body. To maintain compliance with FCC RF exposure requirements, 0mm separation distance should be maintained to the user's bodies

**NOTE:**

This equipment has been tested and found to comply with the limits for a Class B digital device, pursuant to Part 15 of the FCC Rules.

These limits are designed to provide reasonable protection against harmful interference in a residential installation. This equipment generates, uses and can radiate radio frequency energy and, if not installed and used in accordance with the instructions, may cause harmful interference to radio communications.

However, there is no guarantee that interference will not occur in a particular installation.

If this equipment does cause harmful interference to radio or television reception, which can be determined by turning the equipment off and on, the user is encouraged to try to correct the interference by one or more of the following measures:

- Reorient or relocate the receiving antenna.
- Increase the separation between the equipment and receiver.
- Connect the equipment into an outlet on a circuit different from that to which the receiver is connected.
- Consult the dealer or an experienced radio/TV technician for help.