扫描翻译笔
使用指南

产品描述

本产品是一款2.99英寸墨水式扫描翻译笔，支持扫描翻译、语音翻译、电子词典、文本摘抄、智能录音、口语评测等功能

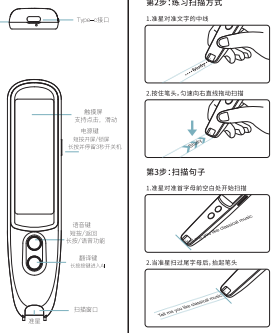

扫描查词查句

第1步：握笔

建议握笔姿势及角度如图

第2步：练习扫描方式

1.准星对准文字的中线

2.按住笔头，匀速向右直线推动扫描

第3步：扫描句子

1.准星对准首字母前空白处开始扫描

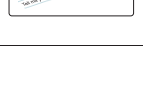

2.准星经过尾字母后，抬起笔头

扫描翻译

1.点击文字或句子可翻译，朗读，单词卡，收藏，朗读，解释，例句，近义词，反义词，手动评分功能，复习提醒

2.点击中间单词即刻查询文字句翻译，朗读，收藏单词卡

3.点击中间单词长按即可以对单词进行跟读

4.点击空白区域，可以对句子进行全部内容的单个朗读，并且进行跟读，方便跟读纠正发音。

5.点击单文字，一个单词中间点开就点击单词查单词，对单词翻译单词，复习提

语音翻译

使用步骤：
1.按住语音键，开始录音，松开后进行翻译，录音时间最长为10秒，超过10秒会自动结束录音并开始翻译。
2.录音结束后，翻译结果会显示在屏幕上，支持中英文互译。
3.翻译结果支持朗读，可点击朗读按钮播放翻译内容，方便学习发音。
4.翻译结果支持复制，点击复制按钮可将翻译内容复制到剪贴板，方便粘贴到其他应用中使用。
5.翻译结果支持收藏，点击收藏按钮可将翻译内容保存到收藏夹，方便日后查看。

电子词典

名师解读：词模块包含英日词典、英汉词典、汉语词典。学员可以选择自己不确信/易错词或者文字进行查询，查询之后会得到的单词或者词组释义、英式发音、释义以及例句，提高孩子的学习兴趣和巩固记忆。如下图所示：

文本摘抄

打开文本摘抄可以用手机扫描二维码之后可以用扫描笔把对象拍照并为你导输到手机上，和第上输入网址也可以实现把扫描笔已经录的内容传输到电脑上，只有2种选择实现功能文本摘抄

对书籍阅读有困扰的孩童上线，可用手机、电脑、PAD登录后开始查阅学习

温馨提示：此功能需要在有网络的环境下面使用

智能录音

单击右上角的“新建录制”选项可实时录制，选择自己录制的语言，录入内容种类个别第，点击右方开始录制按钮，有一边录制在屏幕上跟会出现相对应的文字，然后点击保存翻译选择自己想翻译内容并即可实现翻译

收藏夹

该模块是用于收藏学员经常忘记一写单词有句子或者视频资料等，在扫描界面，语音翻译界面或者口语评测界面收藏界面，点击左侧页面进行收藏，切换至对应按钮开通过使用规者，再收取只通过加强记忆

口语评测

用户可对已输出来的文本进行朗读，以查看自己的发音是否流利，完整，准确以及总分情况，以合计测情况改进不以利地方，更好的提升口语表现

离线扫描翻译

在设置,离线资源管理里面选择自己扫描翻译的语种，点击右边下载按钮进行下载，下载完成之后在没有网络的环境下面语音翻译模块也可以进行翻译，有中、英、日、韩等等10个国家进行翻译使用

设置

点击设置进入设置界面，里面包含：WIFI，蓝牙，语言设置，系统设置以及重开等功能，如下图

WIFI

打开设置WIFI界面，如下图，找到自己路由器设备名称并且相对应的密码进行连接，也可以直接自己手机热点名称并且输入密码进行连接，注：扫读笔只支持2.4G网络

蓝牙

打开蓝牙界面并且打开蓝牙开关，找到蓝牙音响设备，点击蓝牙设备进行配对，成功之后可在音响设备进行外音播放

离线使用

词典笔支持离线使用，不连接WIFI也可以正常使用日常查词查句、录音等功能，可自由携带户外使用。

产品信息

品　名	扫描翻译笔
型　号	**8SG**
容　量	8GB
充电接口	Type-C
输入电压	5V⎓ 500mA
电池容量	**1150mAh**
屏幕显示	**5英寸墨水屏**
系统语言	**中文、英文**
喇　叭	8欧1瓦高音质喇叭
产品尺寸	**152*35*16mm**

重启及恢复

强制重启

长按电源键并停留6秒以上，即可重新启动设备。

重置系统

按住设备键和触发笔头，然后松按电源键，即可将设备系统重置。

恢复出厂设置

通过设备软件中“设置-关于-恢复出厂设置”，可以将设备清空数据并保留在出初版本。

安全操作信息

1.请使用标准电压5V,电流1A的适配器充电。如使用其他类型配件，可能透发本设备的保修条款以及本设备所发国家的相关规定，并可能导致安全事故。

2.请勿私自拆卸电池，以免损坏设备。

3.请在0℃~35℃温度范围内使用本设备,并在温度-20℃~+45℃范围内存放设备及配件。当环境温度过高或过低时，可能会引起设备故障。

4.请当充电完毕时，请将充电线从设备上拔出，并从电源插座上拔掉充电器。

5.请勿将设备暴露在高温环境中，如烈日下，取暖器旁，微波炉旁，烤箱旁、热水器旁等。

6.请勿将设备放置在易浸水环境中，例如雨天室外、水池边、水龙边、花盆边等。

7.请勿用扫描窗口打光直射眼睛，以免造成不适感。

售后保修服务

1.所品质保证日期为自购买日起12个月，产品出现质量问题，请携带发票到本公司保修部，或厂商售后服务中心检测确定，对国际标准等商品（商品机电安装必须保持完整）。

2.商品质保以上日期保修1年，保修范围不包括正常使用易损品，因意外或使用不当造成的损坏等（包括不可保修范围内）。

3.保修服务只在正常使用下有效，一旦人为损坏（包括自行拆机、维修不当）不在保修范围内。

4.保修时需要出示，发票或供货卡或机构盖章发卡卡，本公司有权不接受处理。

部件名称	铅（Pb）	汞（Hg）	镉（Cd）	六价铬（Cr(VI)）	多溶联苯（PBB）	多溶二苯醚（PBDE）
电路板组件	×	○	○	○	○	○
外壳组件	○	○	○	○	○	○
显示屏组件	○	○	○	○	○	○
电池组件	×	○	○	○	○	○
其他附件	○	○	○	○	○	○

本表依据SJ/T11364的规定编制。

○ 表示该有毒有害物质在该部件所有均质材料中的含量均在GB/T26572-2011规定的限量要求以下。

× 表示该有毒有害物质至少在该部件某一均质材料中的含量超出GB/T26572-2011规定的限量要求。不具有豁免特征或现在替代方案，作业部门会对产品安全。

温馨提示

因技术升级，客户要求或其它原因导致产品配置，图片，技术资料等出现更改和不同，恕不另行通知，一切以实际为准。本公司不对因配置更改带来的不便给电方或经销商造成损失责任。

产品保修卡
（请用户自行保存）

购机信息

产品型号：
购买日期：
出厂日期：
用户姓名：
联系电话：
E-mail：
用户地址：
邮政编码：
机身编号：
产品颜色：
是否保内：
购买商店：
店员姓名：
店员电话：

详细故障
注:请顾客填写清楚故障现象，发生故障时间，环境及发生故障时本机所处的工作状态。

维修记录

日期：
故障原因：
处理方法：
维修员签字：

产品回函卡
（请寄回）

为实现我们的服务承诺，以优质的售后解除用户的后顾之忧，我们将在公司电脑系统中建立用户信息档案。
请用户务必将买时把回函卡填写好，并提供给商场店员，以便我们建立用户信息档案。
如保修卡或购买凭证遗失，可通过查询用户信息档案，得到应有的服务。

1.产品信息

购买日期：　年　月　日
购买地方：　省　市（县）　商店
产品型号：
出厂日期：　年　月　日
购买价格：
机身编号：
机身颜色：

2.用户信息

姓名：
性别：
年龄：
E-mail:
通讯地址：
邮政编码：
联系电话：

（复印无效）
以下请店员填写
店员姓名：
联系电话：
日期：　年　月　日

Scanning translation pen
user's guidance

Product Description

This product is a 2.99 - inch portable scanning translation pen, supporting scanning translation, voice translation, electronic dictionary, text excerpts, intelligent recording, speaking evaluation and other functions

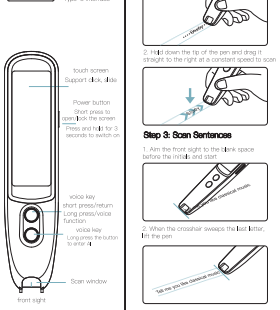

scan word search

Step 1: Hold the Pen Suggested holding posture and angle example

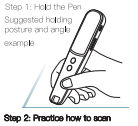

Step 2: Practice how to scan

1. Align the front sight to the center line of the text

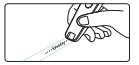

2. Hold down the tip of the pen and drag it straight to the right at a constant speed to scan

Step 3: Scan Sentences

1. Aim the front sight to the blank space before the initial and start

2. When the crosshair sweeps the last letter, lift the pen

Scan Translation

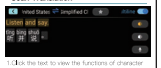

Click the text to view the functions of character strokes, radicals, traditional characters, structures, definitions, words, sentences, synonyms, etc. As shown below:

Click the middle scan icon to view text strokes, definitions, stroke structures, etc

3. Click the middle microphone icon to follow Chinese characters or words

4. Click the five corner icon to collect the scanned sentences, single Chinese characters and words for later review.

5. Click a word in the translation to pop up the interface, click voice detection, and follow the word or sentence, as shown in the following figure

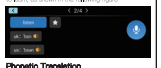

Phonetic Translation

Connect to WiFi, select Chinese to English, long press AI button to translate English into Chinese, long press Home button to translate Chinese into Chinese, as shown in the figure below

Tips: More than 130 languages can be used in an environment with network. In an environment without network, 8 national languages can be used, including Chinese, English, Japanese and Korean. It is normal that translation recognition is not as good as online recognition in an environment without network.

Electronic dictionary

Classroom of famous teachers: This module includes English-Japanese dictionary, English-Chinese dictionary and Chinese dictionary.

Students can select words or words they do not confirm to query, and then they can easily get American and British pronunciation, definition and example sentences of the word or word. Improve students interest in learning and consolidate their memory. As shown in the figure below:

Text extract

When you open the text extraction, you can scan the QR code with your mobile phone, and then upload the scanning pen to transmit the scanned content to your mobile phone. You can also input the website on the computer to transmit the scanned content to the computer. There are 20 languages to achieve the scanning text extraction

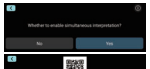

Collect and upload the beautiful sentences of books. You can log in your mobile phone, computer and PAD to view and learn synchronously

Tips: This function needs to be used in the network environment

intelligent recording

Click the New Recording option in the upper right corner to record in real time. Select the language you want to record. The language you want to record is from 8 countries. Click the Start Recording button on the right, and the corresponding text will appear on the screen while recording, then click Save Translation to select the language you want to translate

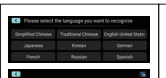

Favorites

This module is used to collect words and sentences or video materials that students often forget to write. In the scanning interface, voice translation interface or oral evaluation interface and dictionary interface, click the five pointed star button for collection, and the subsequent review can be directly opened for use. Review again to strengthen memory

Oral Evaluation

Users can follow the scanned text to see whether their pronunciation is fluent, complete, accurate and the total score. Combine with the evaluation to improve the deficiencies, and better improve the spoken English level

Offline scan translation

In Settings → Offline Resource Management, select the language you want to scan and translate, and click the download button on the right to download. After the download is completed, voice translation can also be performed in this language in an environment without network. There are 10 countries including China, English, Japan and Korea for translation

set up

Click Settings to enter the settings interface, which includes WiFi, offline resources, volume adjustment, system language, Bluetooth and other functions, as shown in the following figure

WIFI

Open the WiFi setting interface, as shown below. Find your router device name and the corresponding password to connect. You can also find your phone hotspot name and enter the password to connect. Note: The scanning pen only supports 2.4G network

Bluetooth

Open the Bluetooth interface and turn on the Bluetooth switch, find the Bluetooth audio device, click the Bluetooth device to pair, and then play the external voice on the audio device after success

Use offline

The dictionary pen supports offline use, and functions such as scanning, word search, sentence search, recording, etc. can be used normally without connecting to WiFi, and can be finally carried for outdoor use.

product information

Article number	Scanning translation pen
Hard	8SG
capacity	8GB
Charging interface	Type-c
Input Voltage	5V ⎓ 5A
battery capacity	1150MAh
screen display	5-inch color ink screen
system language	Chinese English
Speaker	8 ohms 1 watt high-fidelity speakers
Product Size	152*35*16mm

reboot and restore

Force restart

Press and hold the power button for more than 6 seconds to restart the device

system reset

Press and hold the voice key and trigger tip, then briefly press the power key to reset the device system

reset

Through the "Settings—About—Restore Factory Settings" in the device software, you can clear the device data and keep it in the current version.

Safe Operating Information

1. Please use an adapter with a standard voltage of 5V and a current of 1A to charge. If other types of accessories are used, it may violate the warranty terms of the device and the relevant regulations of the country where the device is located, and may lead to safety accidents.

2.Do not disassemble the battery without permission to avoid damage to the device.

3.Please use the device in the temperature range of 0℃-35℃, and store the device and accessories in the temperature range of -20℃-+45℃. When the ambient temperature is too high or too low, it may cause equipment failure.

4.When charging is completed, please unplug the charging cable from the device and unplug the charger from the power outlet.

5.Do not expose the device to high temperature environments, such as under the scorching sun, beside heaters, microwave ovens, ovens, water heaters, etc

6.Do not place the device in an environment where it is easily immersed in water, such as outdoors in rainy days, by the pool, by the kettle, by the flowerpot, etc.

7.Do not use the light of the scanning window to direct the eyes to avoid discomfort.

This device complies with part 15 of the FCC Rules. Operation is subject to the following two conditions: (1) this device may not cause harmful interference, and (2) this device must accept any interference received, including interference that may cause undesired operation.
Any changes or modifications not expressly approved by the party responsible for compliance could void the user's authority to operate the equipment.
NOTE: This equipment has been tested and found to comply with the limits for a Class B digital device, pursuant to Part 15 of the FCC Rules. These limits are designed to provide reasonable protection against harmful interference in a residential installation. This equipment generates, uses and can radiate radio frequency energy and, if not installed and used in accordance with the instructions , may cause harmful interference to radio communications.
However, there is no guarantee that interference will not occur in a particular installation. If this equipment does cause harmful interference to radio or television reception,
which can be determined by turning the equipment off and on, the user is encouraged to try to correct the interference by one or more of the following measures:
- - Reorient or relocate the receiving antenna.
- - Increase the separation between the equipment and receiver.
- - Connect the equipment into an outlet on a circuit different from that to which the receiver is connected.
- - Consult the dealer or an experienced radio/TV technician for help.
The device has been evaluated to meet general RF exposure requirement. The device can be used in portable exposure condition without restriction

warranty card

(Please save it by yourself)

Purchase information

model
Purchase Date
Date of manufacture
username
contact number
E-mail
User address
Postal Code
Body number
Product color
Whether to guarantee
Shop to buy
Store clerk's name
Telephone

Detailed failure

Note: Please fill in the fault phenomenon, failure time, environment and the working state of the machine when the machine occurs.

Maintenance records

date
Cause of issue
Approach
Repairman's signature

Product Reply Card

((please send it back)

In order to realize our service commitment and relieve users' worries with excellent after-sales service, we will establish user information files in the company's computer system.
Please be sure to fill in the reply card when purchasing, and provide it to the store clerk so that we can establish a user information file.
If the warranty card or purchase certificate is lost, you can obtain the due service by querying the user information file.

1. Product information

Purchase Date
Where to buy
Product number
Date of manufacture
price
Body number
body color

2. User Information

Name
gender
age
Email
mailing address
Postal Code
contact number

(Copy does not work)
Please fill in the following
Store clerk's name
contact number
date