External Photos

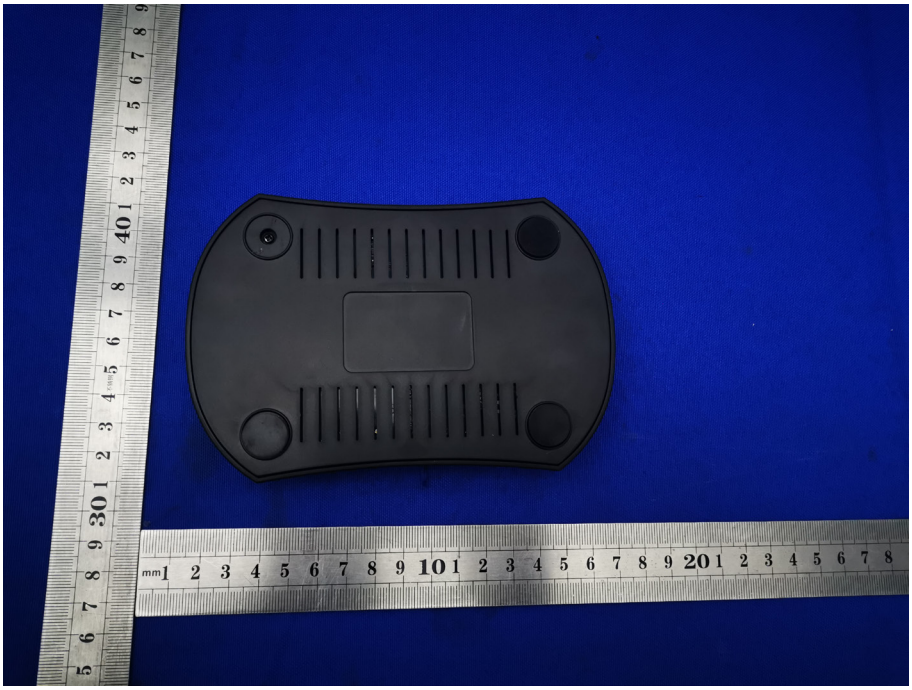

Earpanda

AUDIO IN
OFF MONO STEREO
OPTICAL
DC 5V

mm