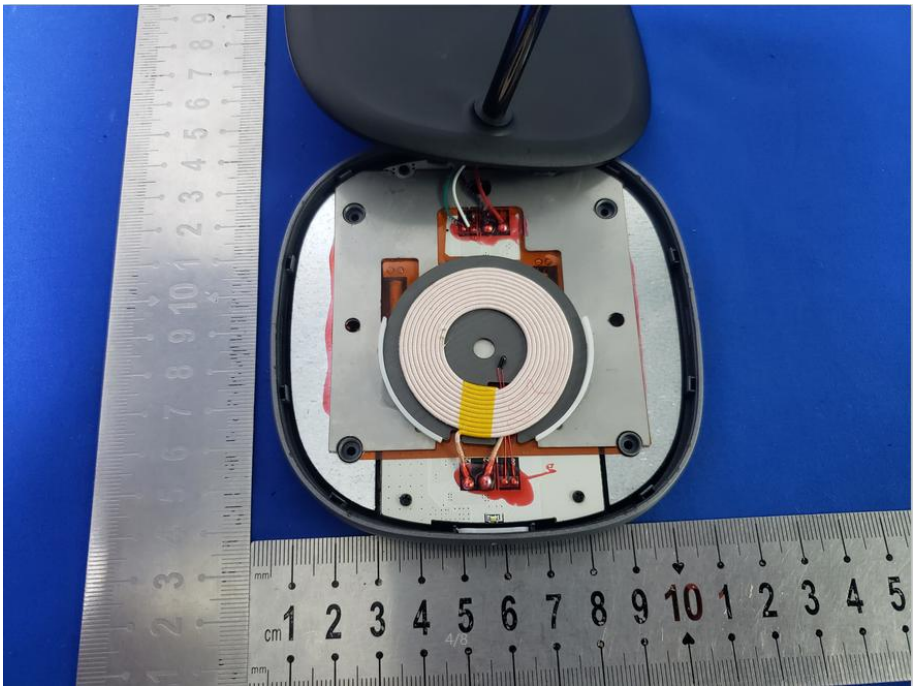

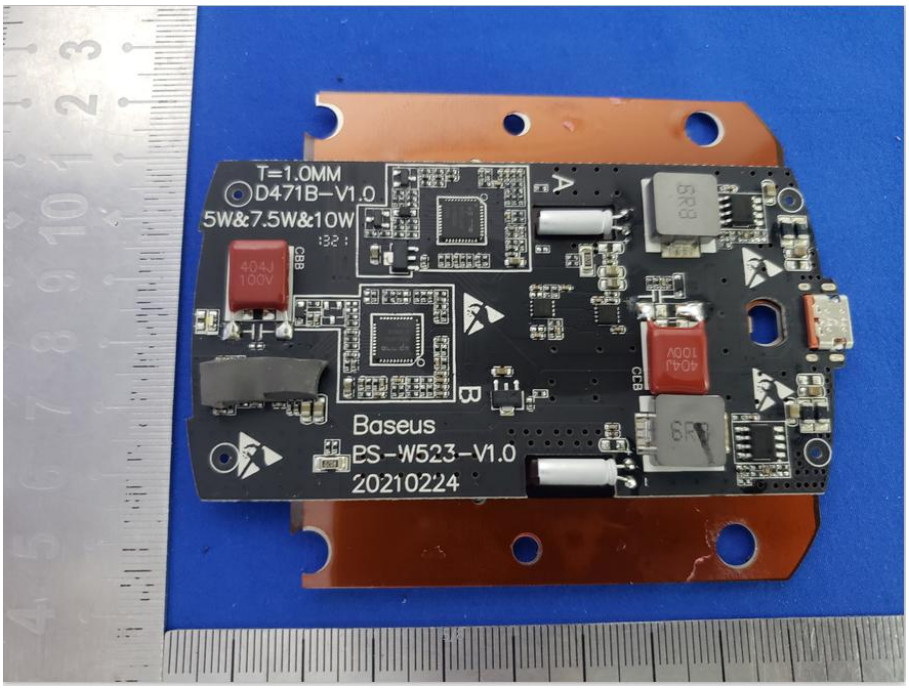
T=1.0MM
D471B-V1.0
5W&7.5W&10W
404J
100V
CBB
A
B
Baseus
PS-W523-V1.0
20210224

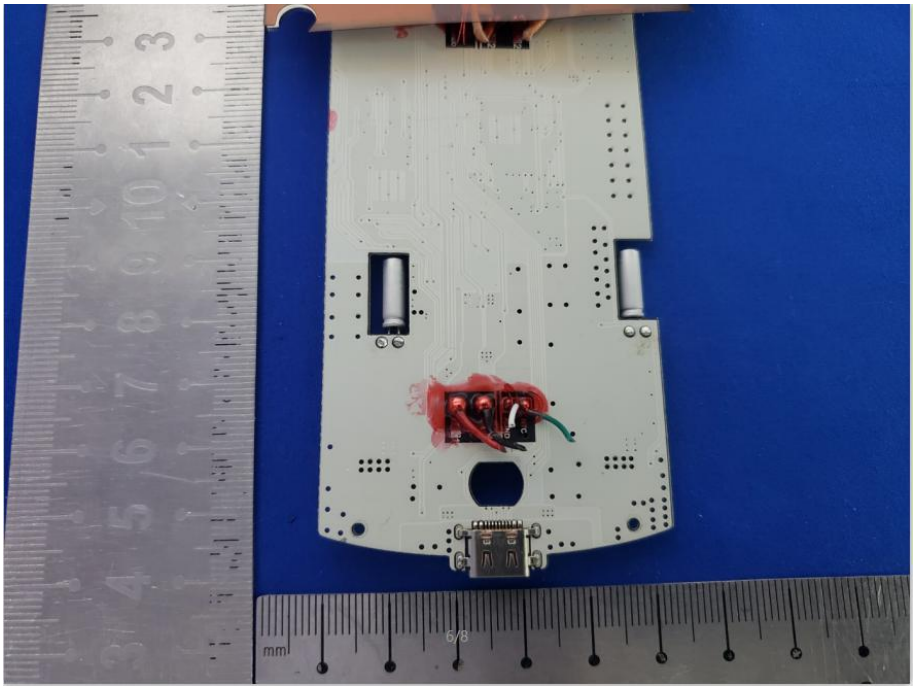

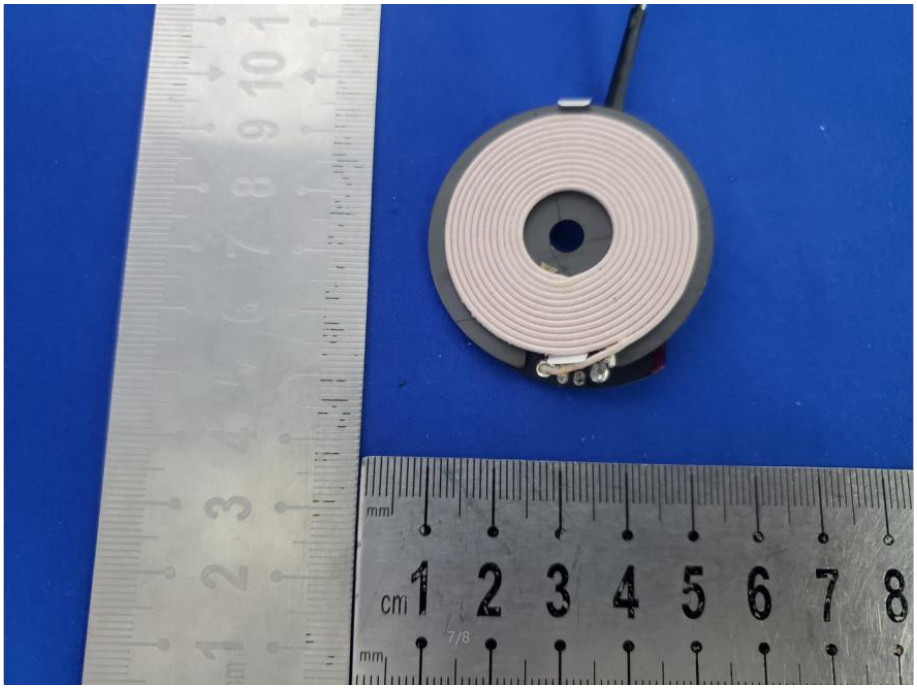
cm 1 2 3 4 5 6 7 8

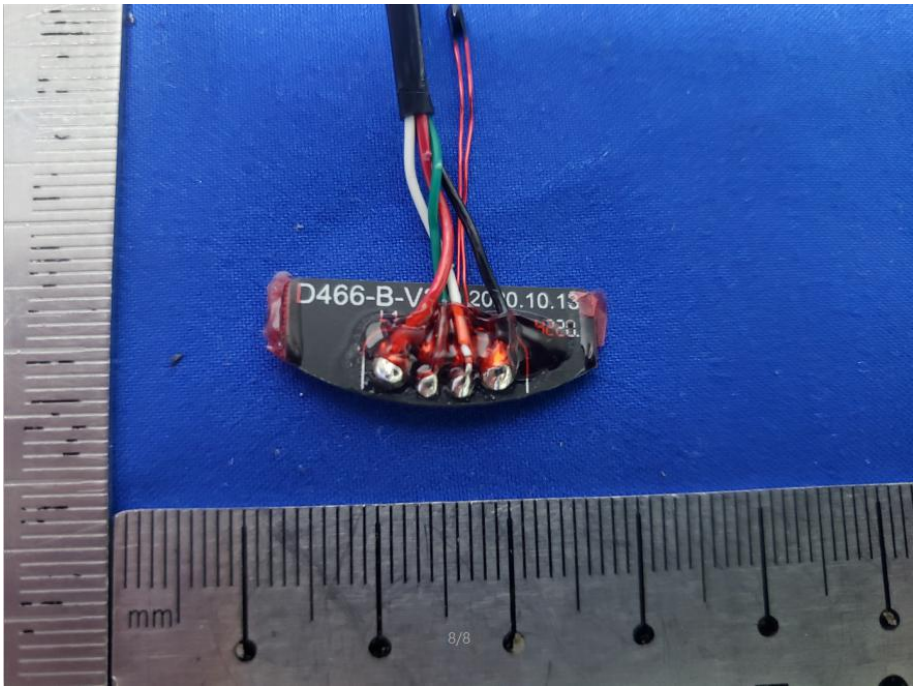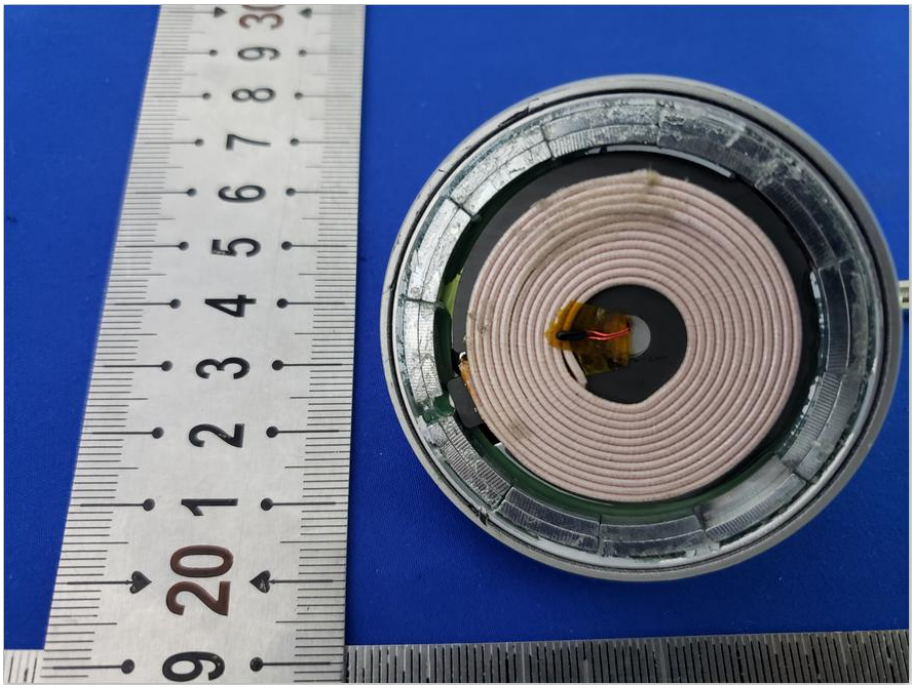
D466-B-V
mm
8/8