

**Face Access AITP04
Quick Start Guide
(Web Operations)**

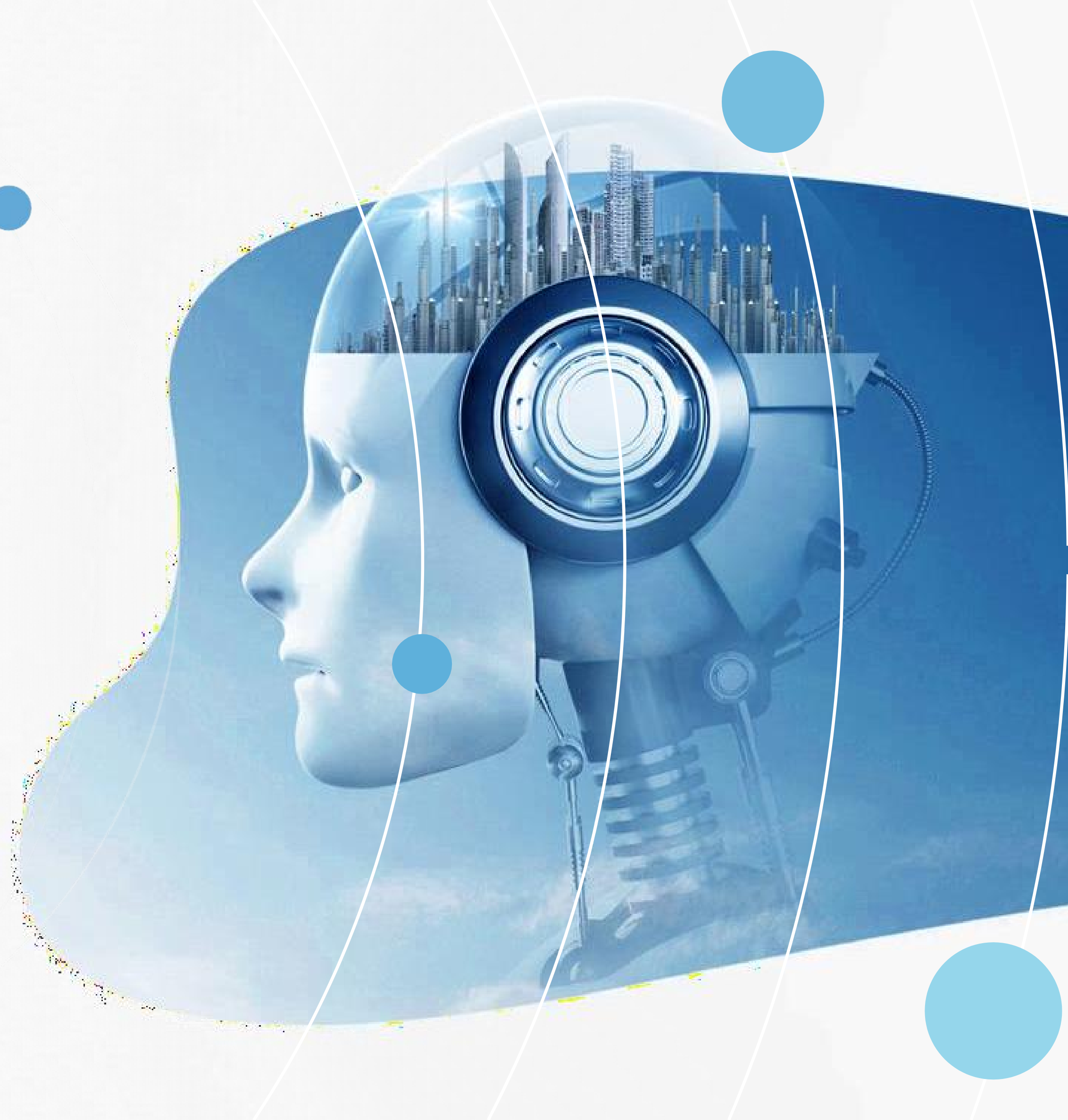

HARDWARE INSTALLATION

1

Plug-in the Power Supply and Network Cables

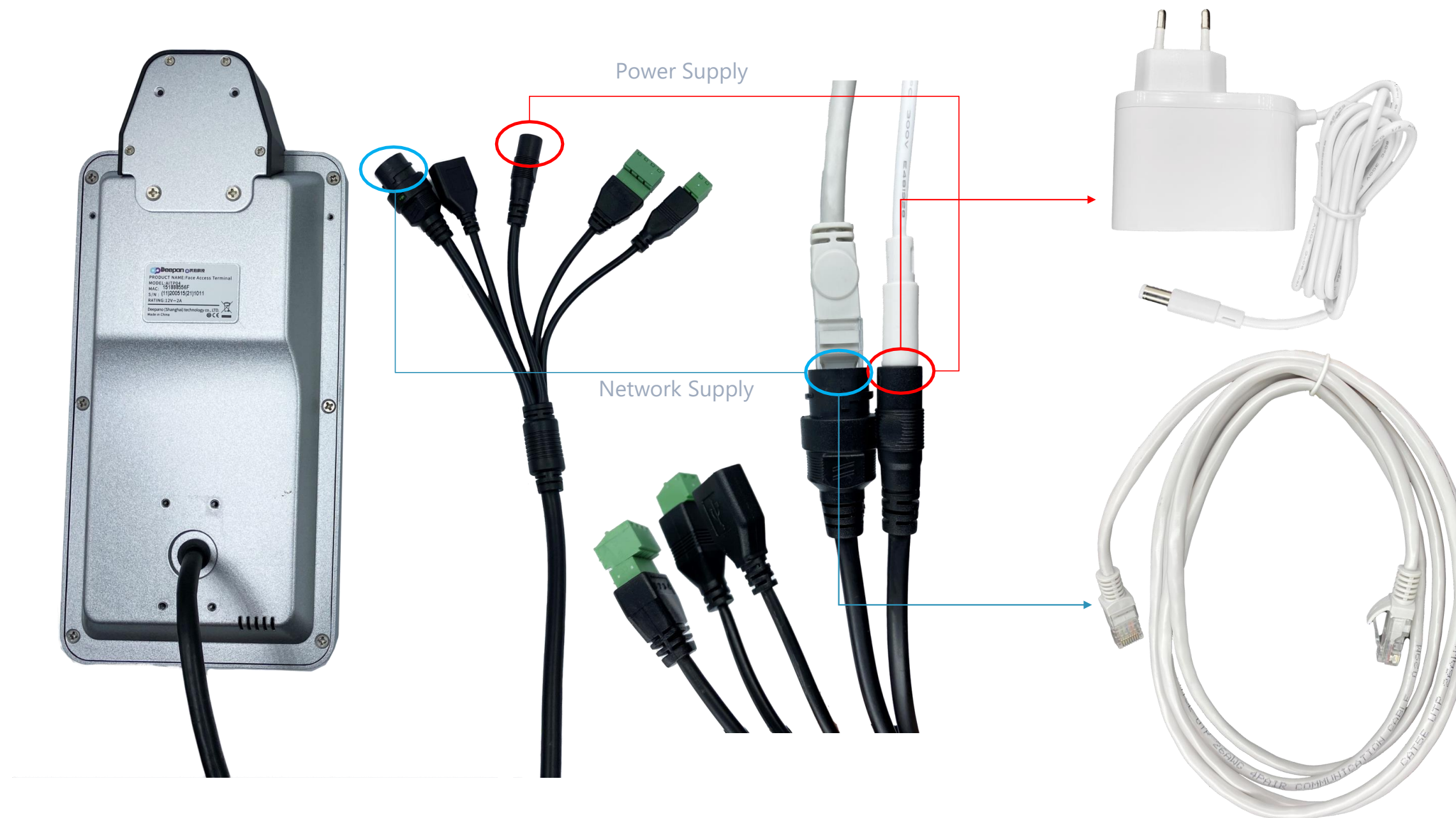

Plug-in the RJ-45 Ethernet and power supply cables into the AITP04 unit and power-ON the AITP04 unit

Note: The other end of the power supply cable must be connected to the power supply. The other end of the RJ-45 should be connected to a LAN-connected router, bridge or switch.



Choose an AITP04 Mounting Option

- A. Wall Mount (incl. in standard packaging)
- B. Desktop Mount (incl. in standard packaging)
- C. Gate Mount (incl. in custom packaging only)

2A

Wall-mount the Face Access AITP04 Unit



Push all cables through the center-hole of the provided AITP04 Wall Mount Holder

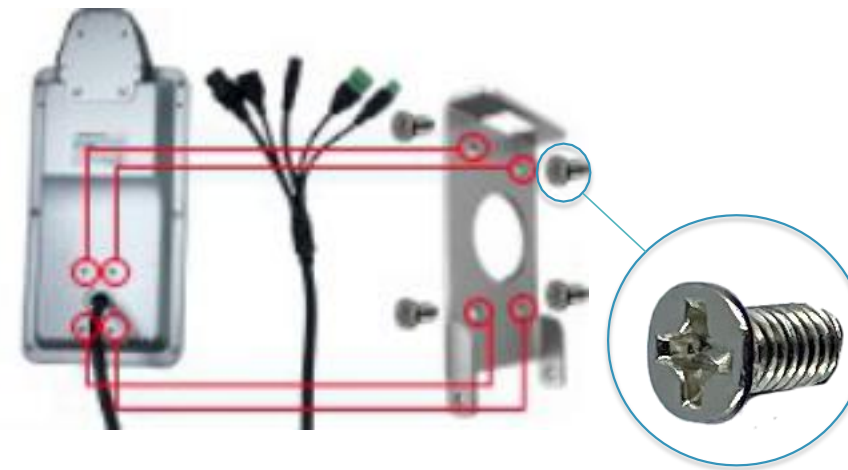

Fix the provided wall bracket on the wall

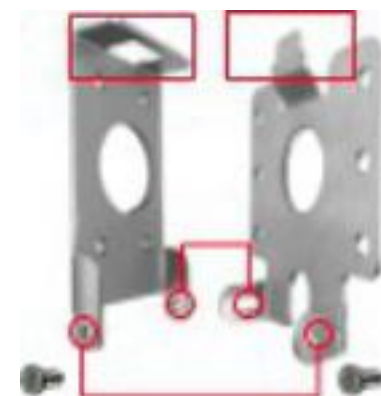



Desktop-mounted AITP04



Cables



AITP04 Desktop Mount Holder

Push all cables through the center-hole of the provided AITP04 Desktop Mount Holder

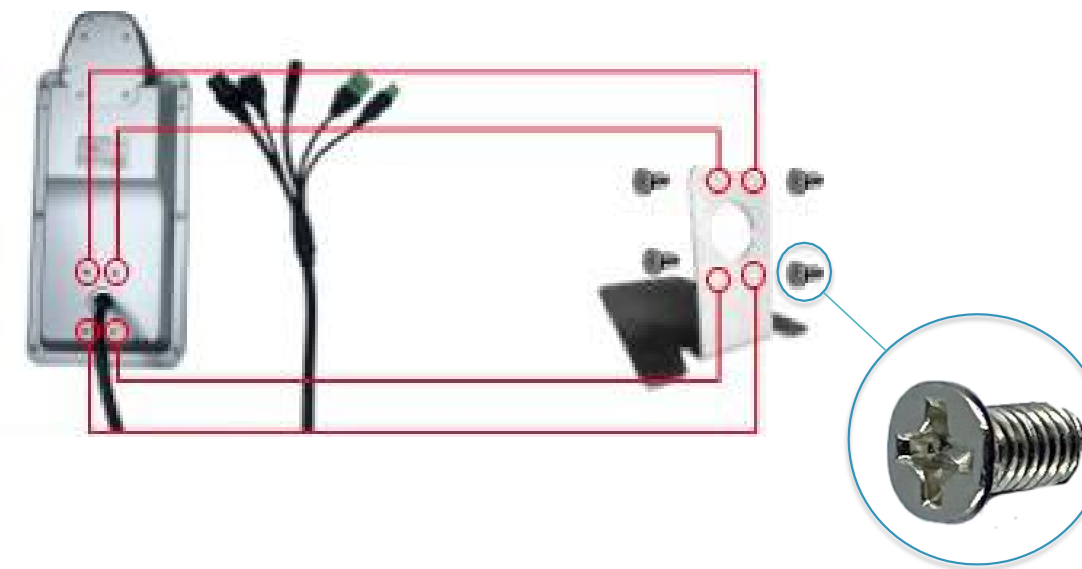

Fasten the AITP04 to the AITP04 Desktop Mount Holder with the 4 screws



Gate-mounted AITP04

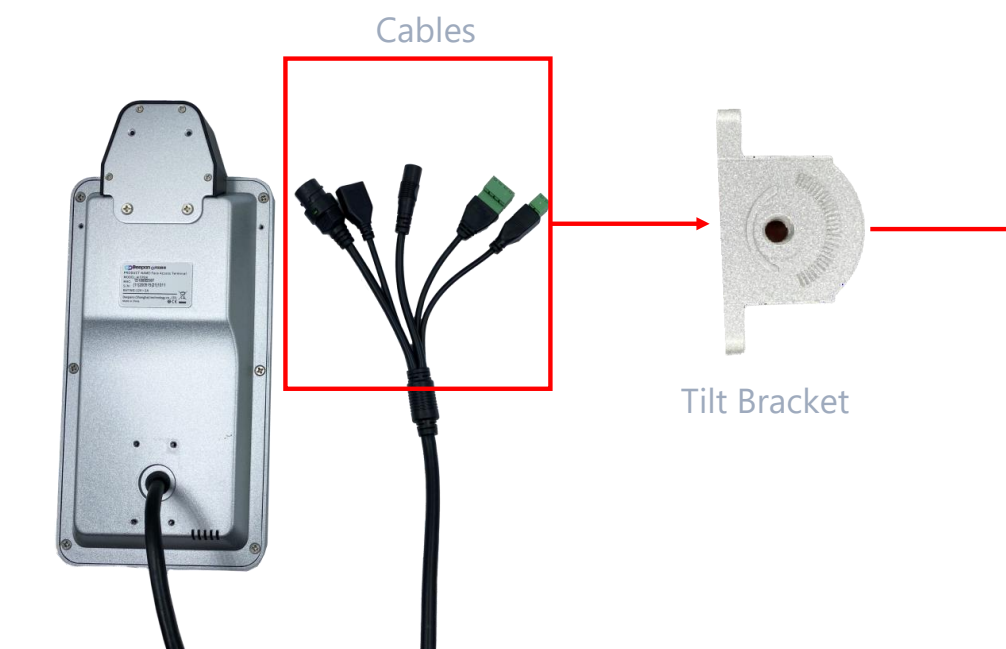

Push all cables through the center-hole of the provided tilt bracket

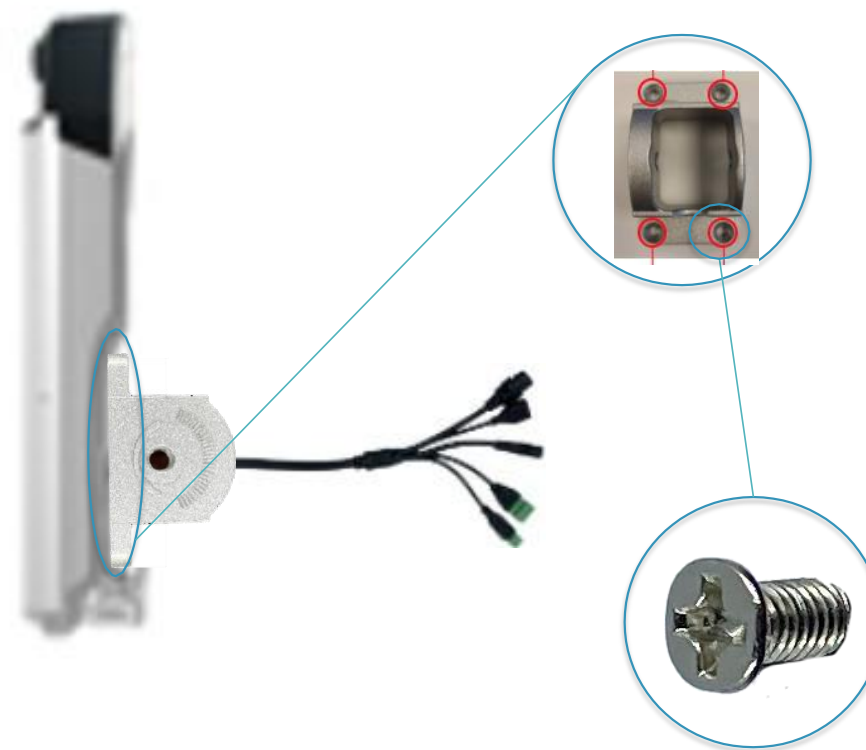

Attach the tilt bracket (with cables passing through it) to the AITP04



Gate-mounted AITP04

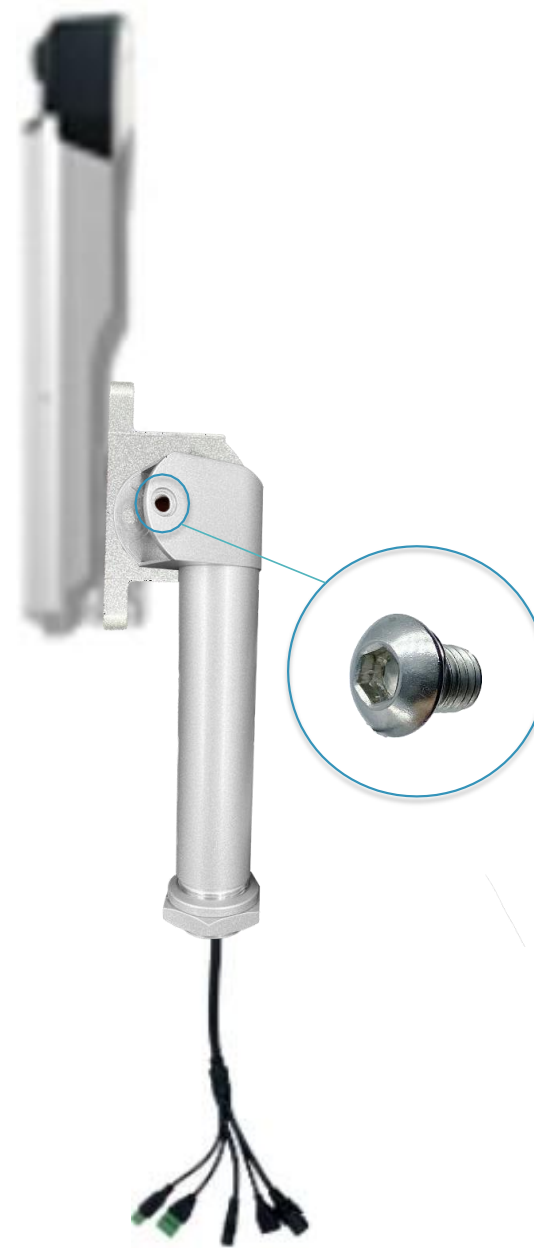

Attach the combined AITP04 and tilt bracket unit (with cables passing through it) to the provided pipe of the gate-mount using the 2 screws provided



Short Pipe Shaft Gate-Mount



Long Pipe Shaft Gate-Mount

SOFTWARE CONFIGURATION (Web)

1

Wait for Face Access AITP04 Unit's I.P Address

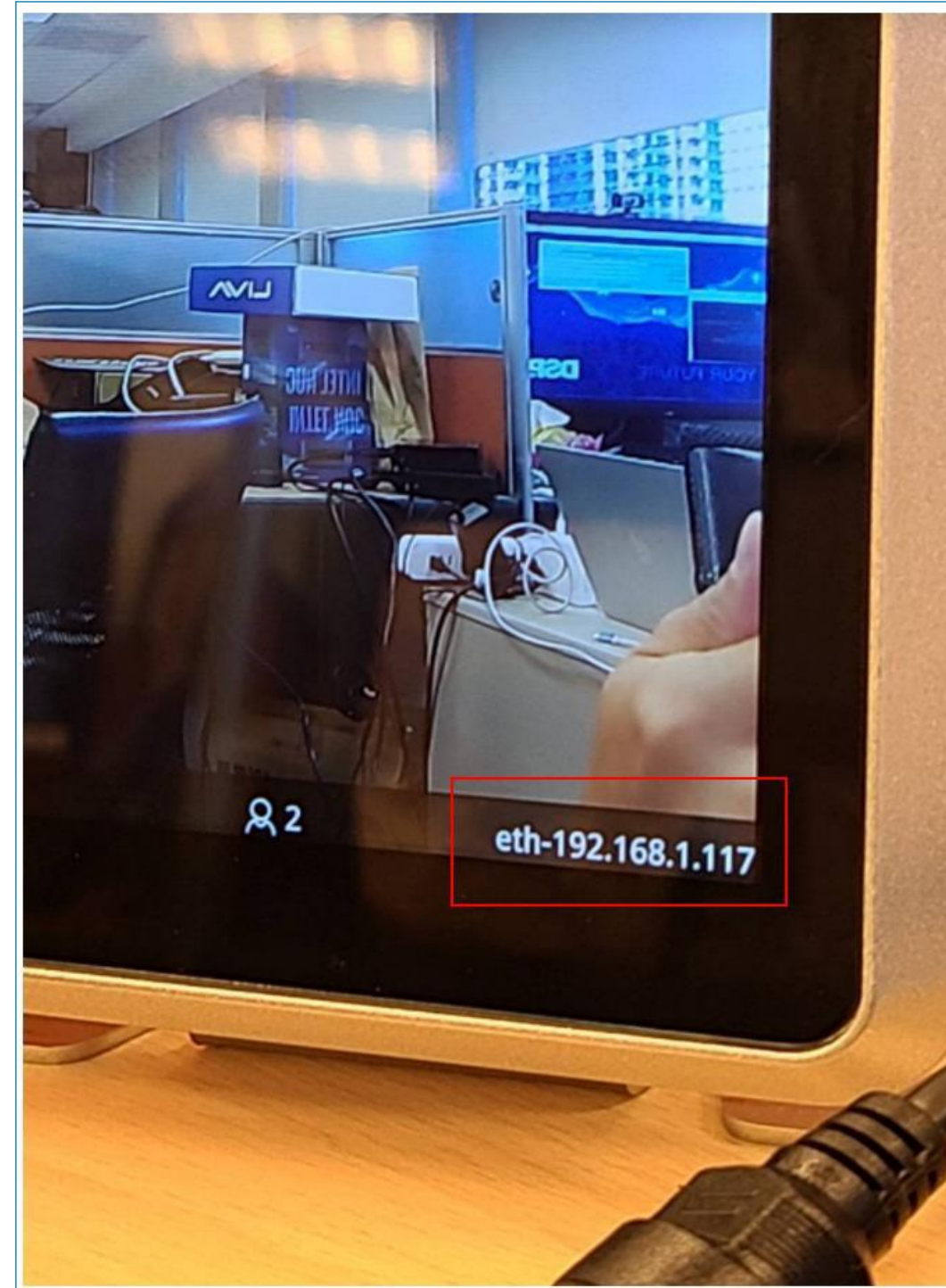

After powering-ON the AITP04 unit, wait till the assigned I.P address from the DHCP server shows on the bottom-right side of the AITP04 display screen.

2

Accessing the AITP04 Unit's Device Settings (Any Web Browser)

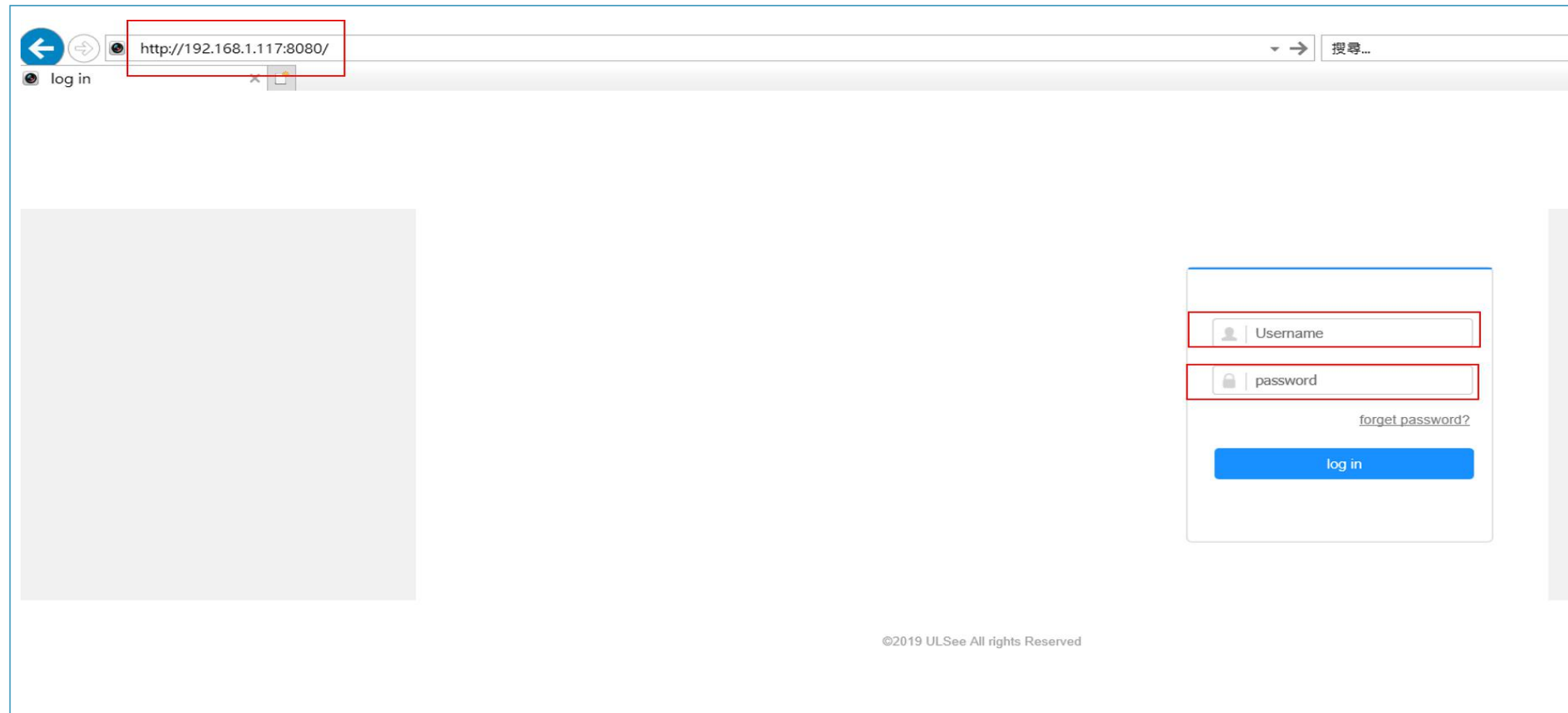

Type in the AITP04's I.P address and port number *8080* into the Internet Explorer Web browser of a Windows PC. Type in username *admin*, password *admin123* and click on *log in*.

3

Viewing the Live Video Stream of an Face Access AITP04 Unit (Windows' Internet Explorer Web Browser only)

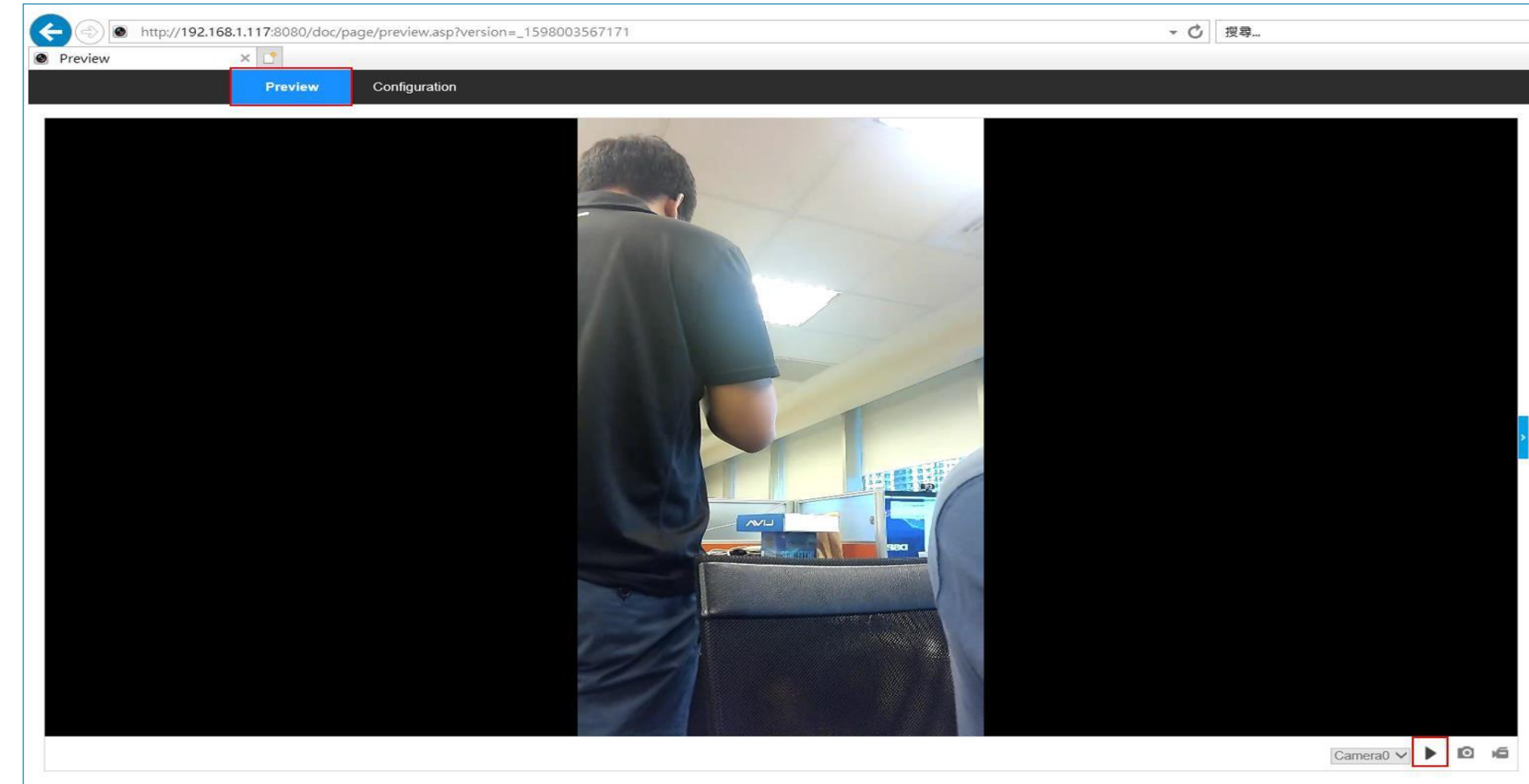

Click on *Preview* to view the live video stream from an Face Access AITP04 unit's camera, choose the camera from the drop-down menu from the bottom-right set of controls and click the  button.

4

Accessing All AITP04 Unit's Configuration Settings (Any Web Browser)

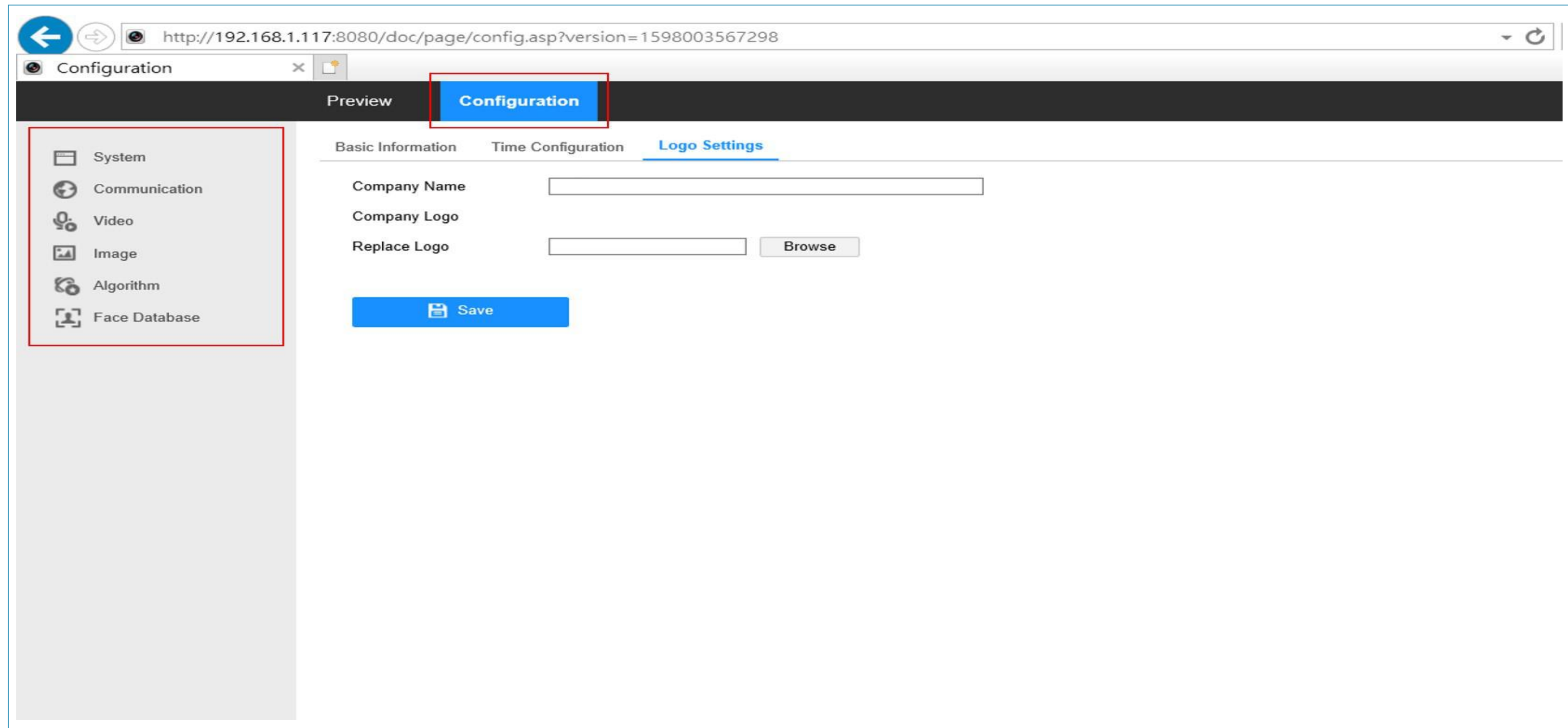

Click on *Configuration* to access the configuration settings menu. The configuration settings menu can be found on the left-side pane.

Configuring the AITP04 Unit's Panel Display Settings

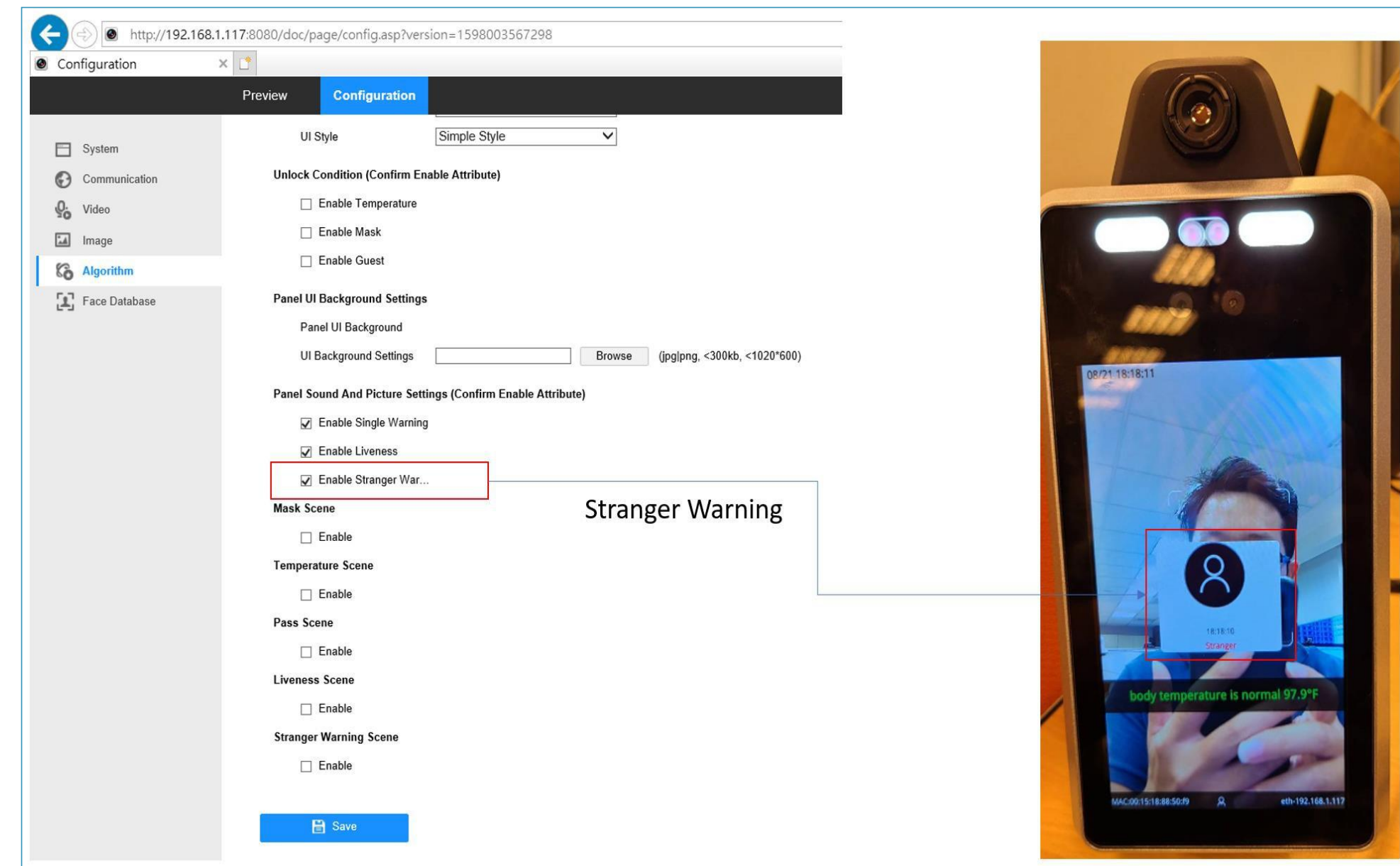
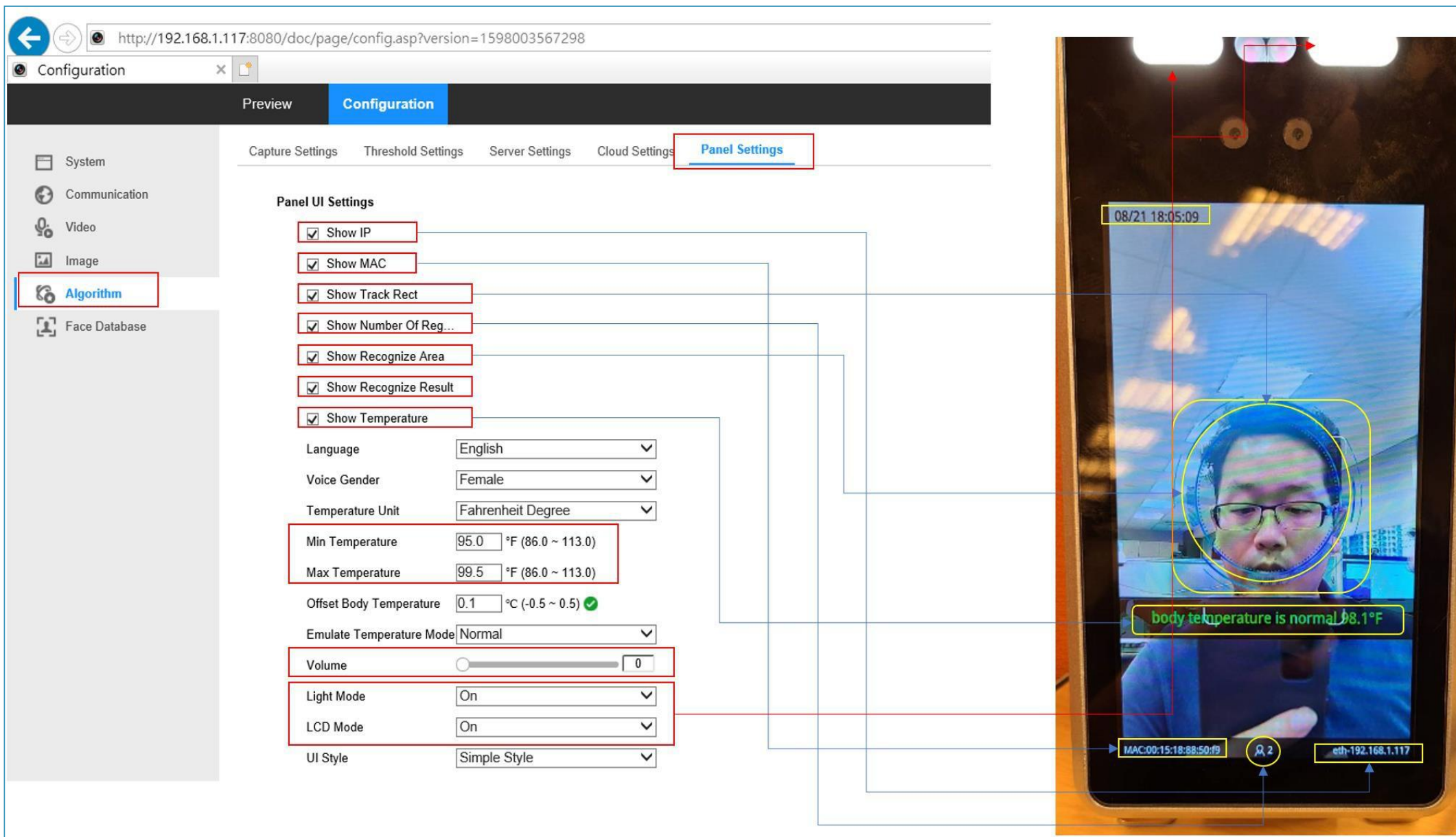

Click on *Configuration* → *Algorithm* → *Panel Settings* to configure the panel
 Usettings as well as panel sound-picture settings for stranger warning alerts

6

Configuring the AITP04 Unit's Body Temperature and Protective Face Mask Temperature Detection Settings

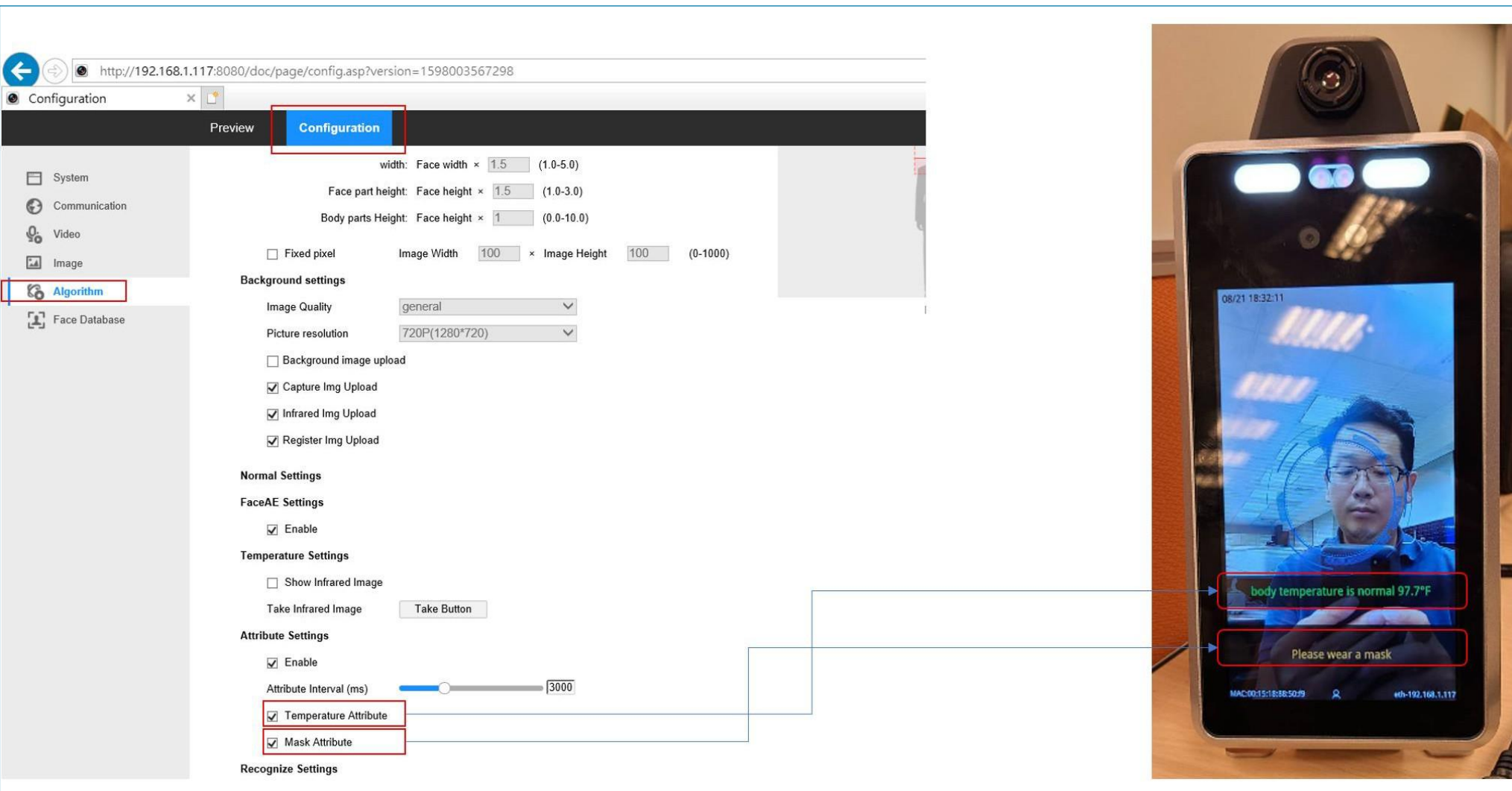

Click on *Configuration* → *Algorithm* → *Capture Settings* to configure the
Temperature and Protective Face Mask detection settings

7

Adding the Users' Data into the Face Database (Any Web Browser)

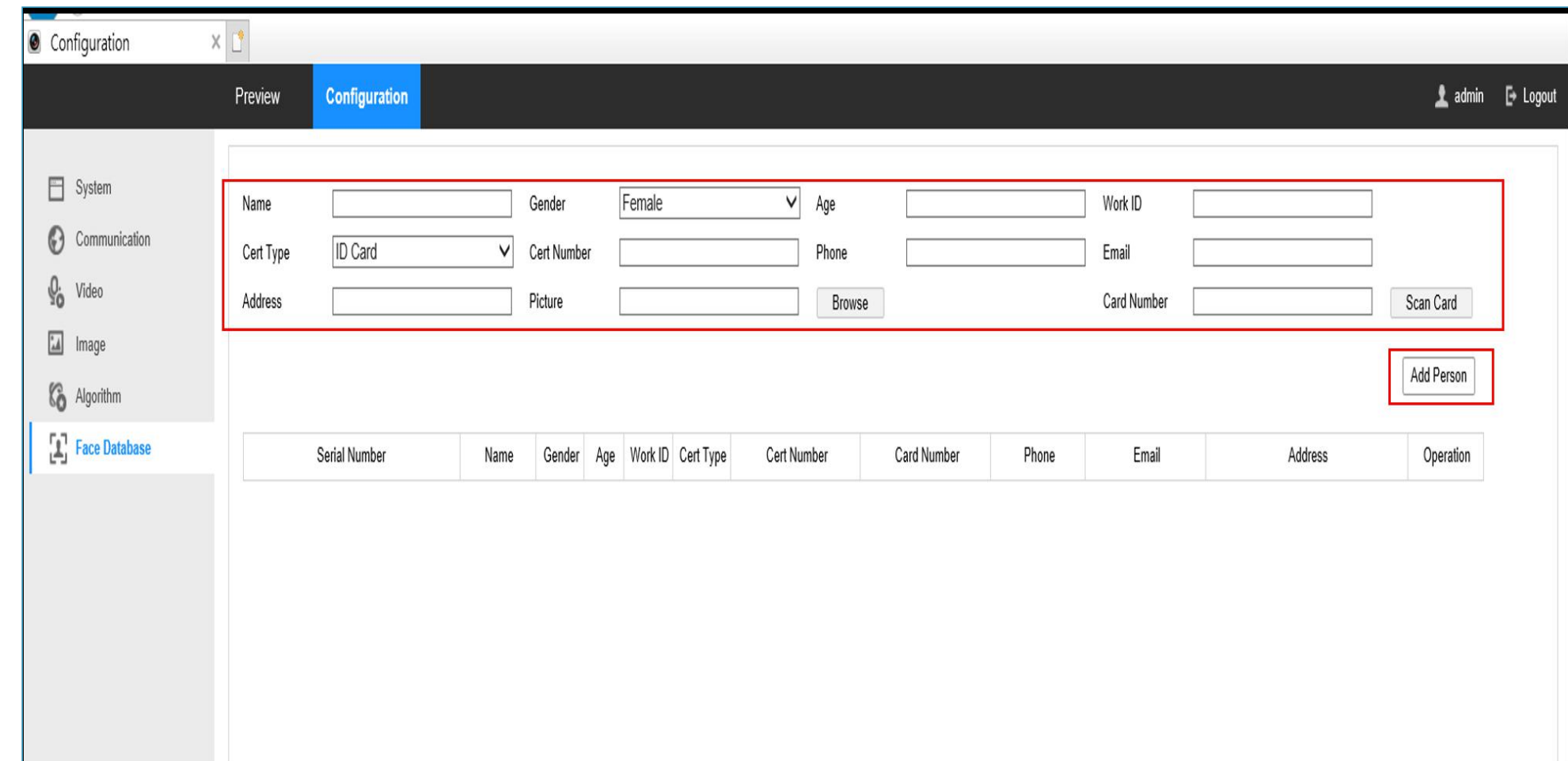

- Click on *Configuration* → *Face Database* to add users' data into the face database
- Enter a user's personal ID data, work ID data, contact data, personal ID certification data and work ID certification data
- Click on *Add Person*

Upon successful addition of user data, the user’s record appears as shown below –

Configuration

PreviewConfiguration

adminLogout

System

Communication

Video

Image

Algorithm

Face Database

Name

Gender

Female

Age

Work ID

Cert Type

ID Card

Cert Number

Phone

Email

Address

Picture

Browse

Card Number

Scan Card

Add Person

Serial Number	Name	Gender	Age	Work ID	Cert Type	Cert Number	Card Number	Phone	Email	Address	Operation
C12C6527808E4EC093C5C0521135F8B1	thomas	Female	35	1234	ID Card						<div></div> <div></div> <div></div>

Head Page

«

1

»

Tail Page

1 Count / Page

Total 1 Page

1 Count

FCC Statement

This equipment has been tested and found to comply with the limits for a Class B digital device, pursuant to Part 15 of the FCC Rules. These limits are designed to provide reasonable protection against harmful interference in a residential installation. This equipment generates uses and can radiate radio frequency energy and, if not installed and used in accordance with the instructions, may cause harmful interference to radio communications. However, there is no guarantee that interference will not occur in a particular installation. If this equipment does cause harmful interference to radio or television reception, which can be determined by turning the equipment off and on, the user is encouraged to try to correct the interference by one or more of the following measures:

- Reorient or relocate the receiving antenna.
- Increase the separation between the equipment and receiver.

- Connect the equipment into an outlet on a circuit different from that to which the receiver is connected.
- Consult the dealer or an experienced radio/TV technician for help.
- The distance between user and device should be no less than 20cm.

Changes or modifications not expressly approved by the party responsible for compliance could void the user's authority to operate the equipment.