Tonal 2

Model: T2

Internal Pictures

Internal Pictures

Inside Front Chassis

Inside Front Panel

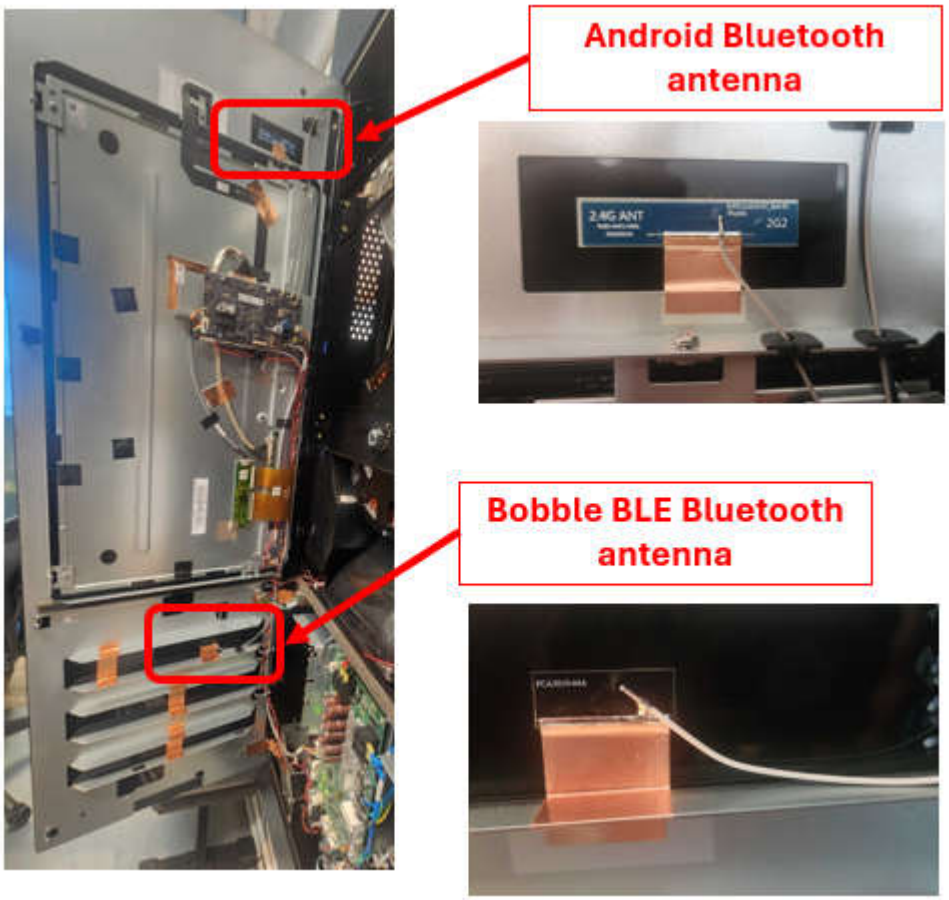

Inside Bottom

Inside Top with WiFi Dipole Antennas

Apollo PCBA

Top

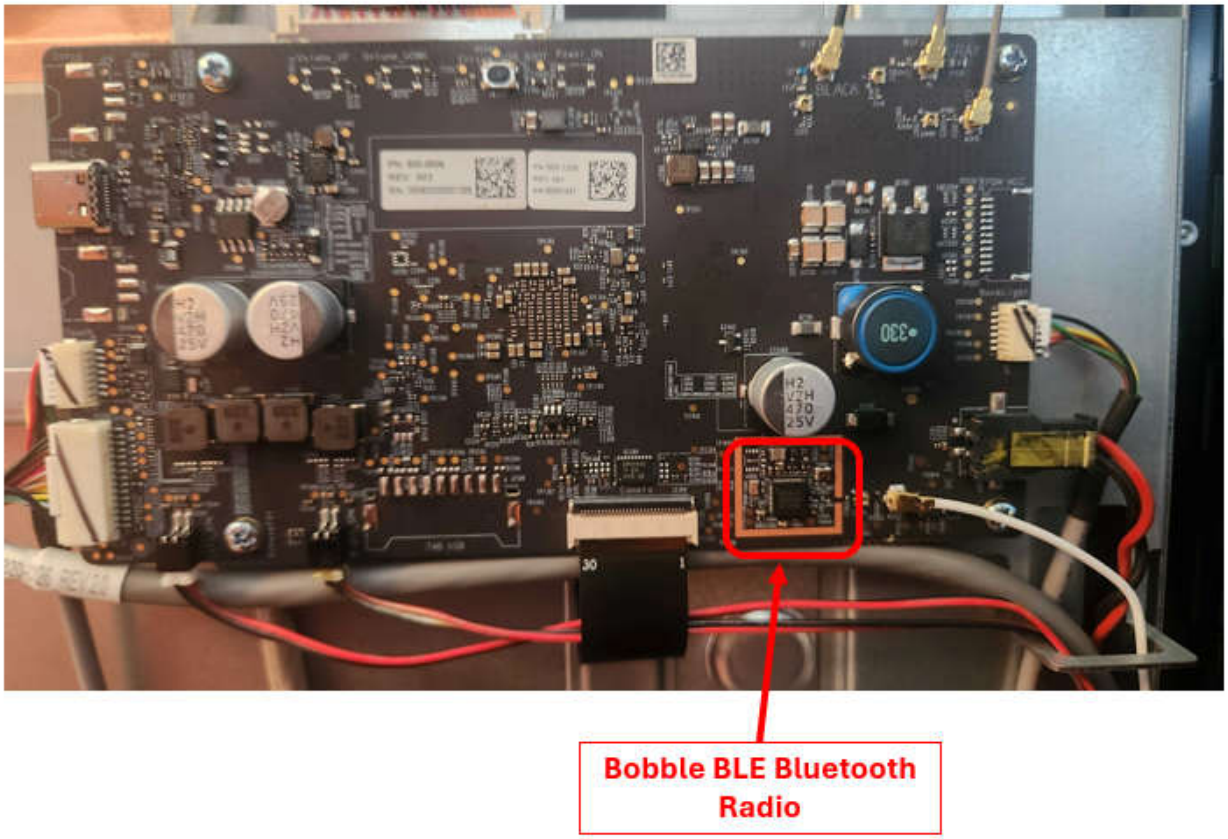

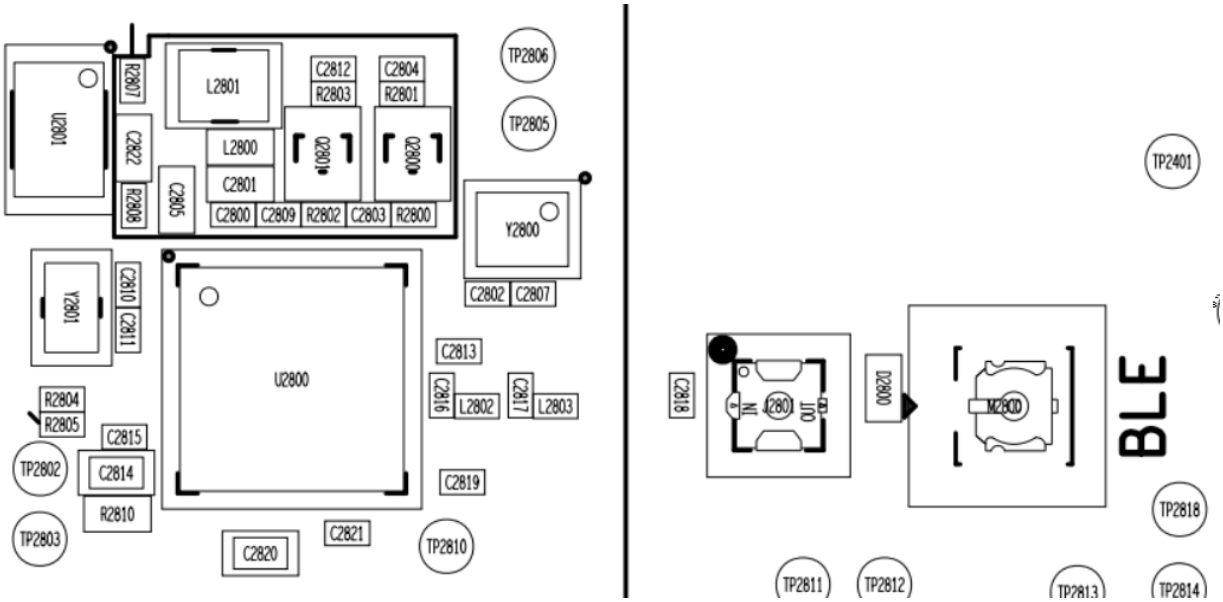

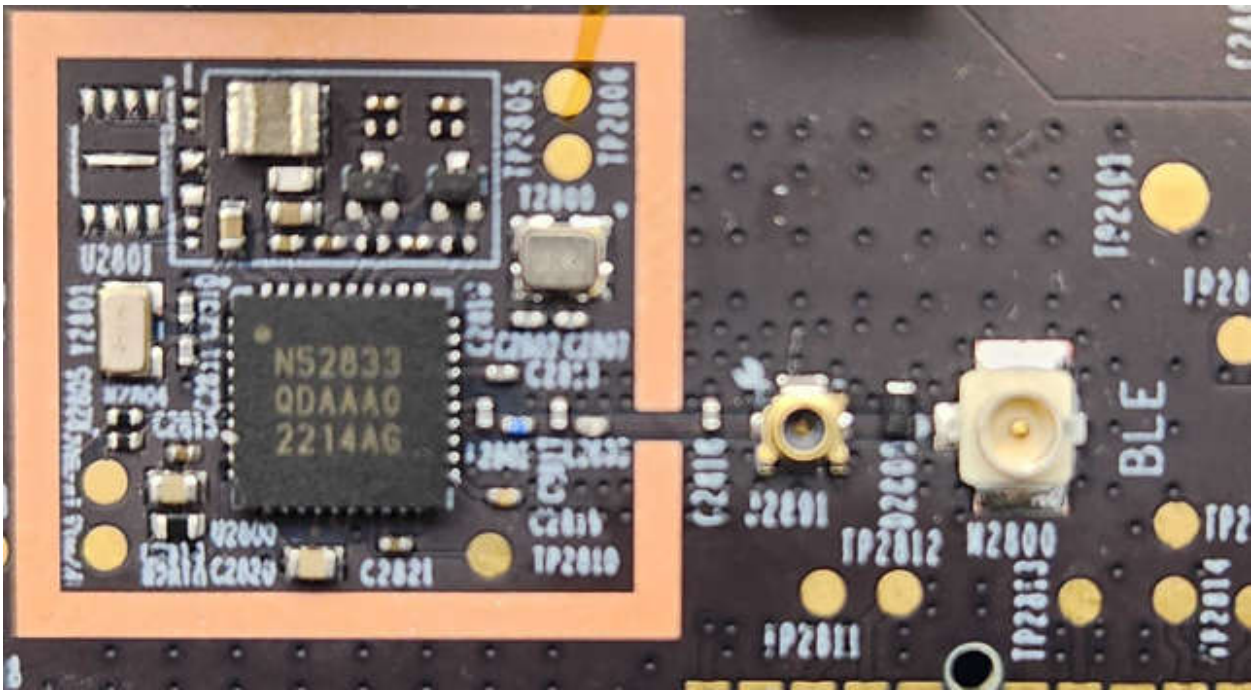
U2001
N52833
QDAAA0
2214AG
U2000
C2020
C2021
TP2010
C2016
TP2012
TP2011
TP2013
TP2014
TP2401
BLE

Apollo PCBA

Bottom with RF shield

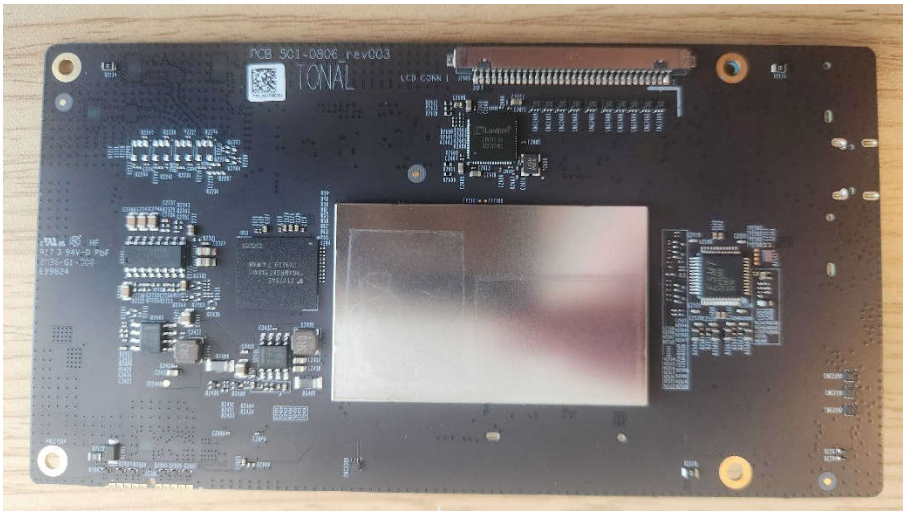

Apollo PCBA

Bottom without RF shield

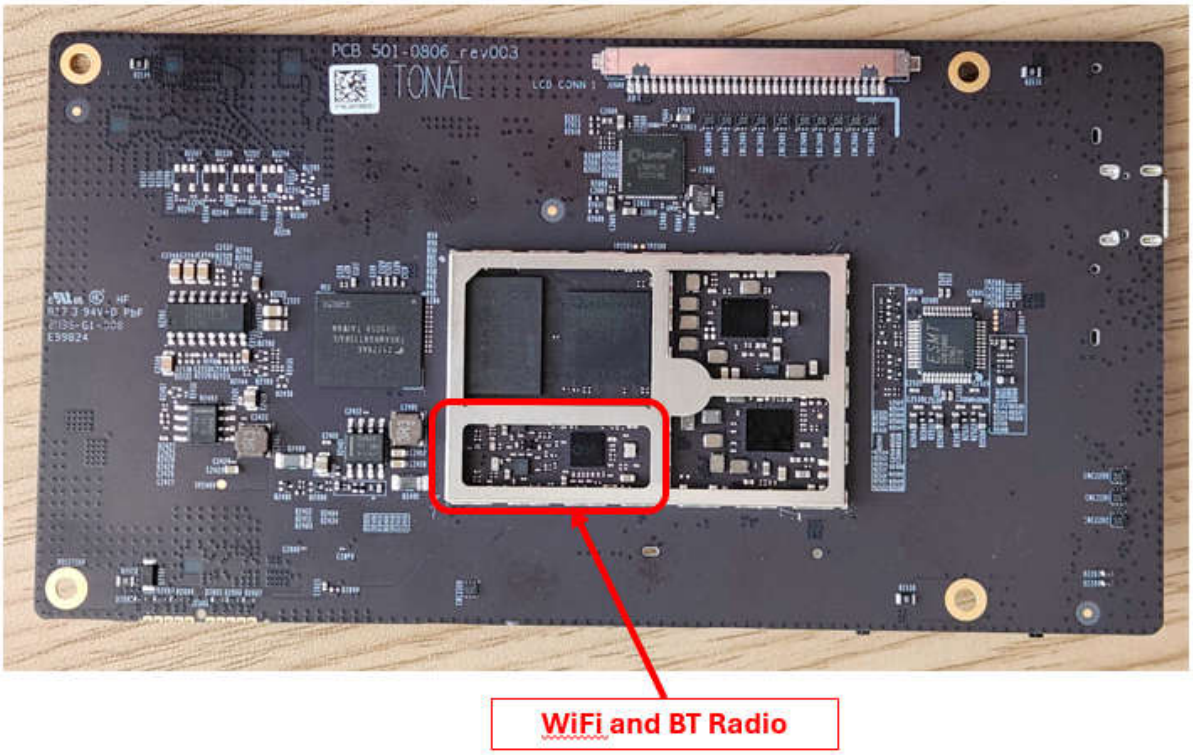

WiFi and BT Radio Section

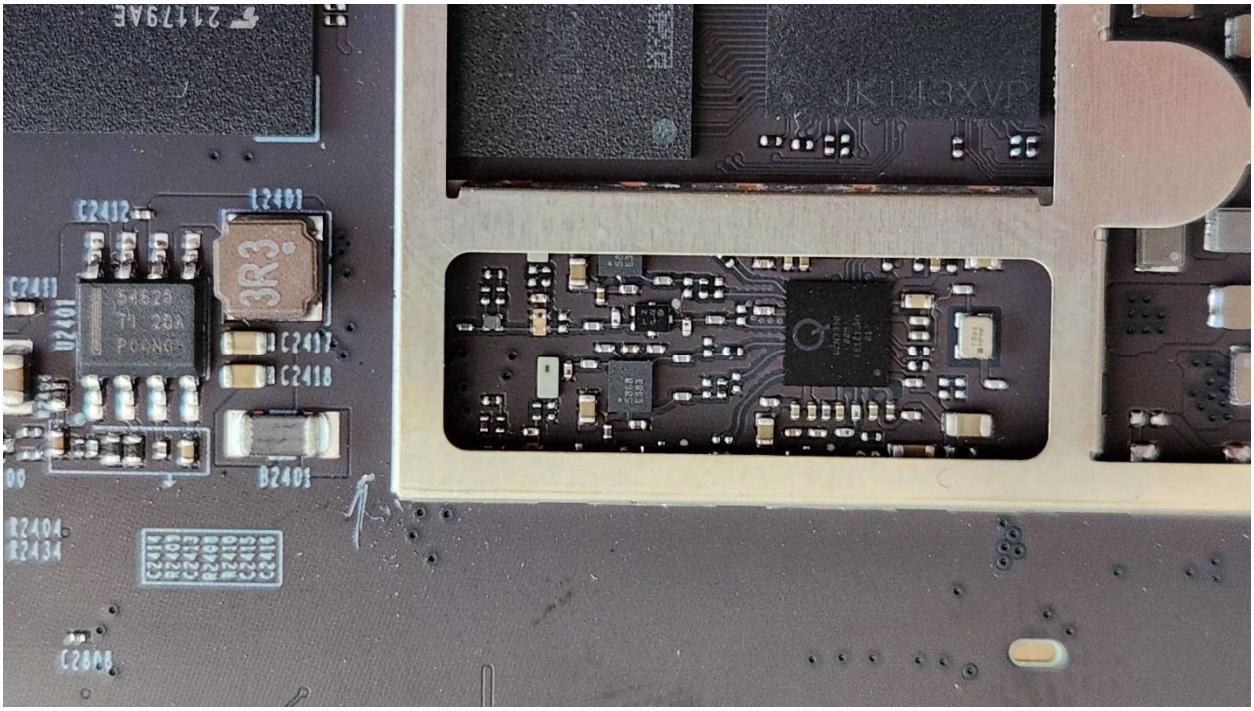

Assembly Ref Designators in RF region

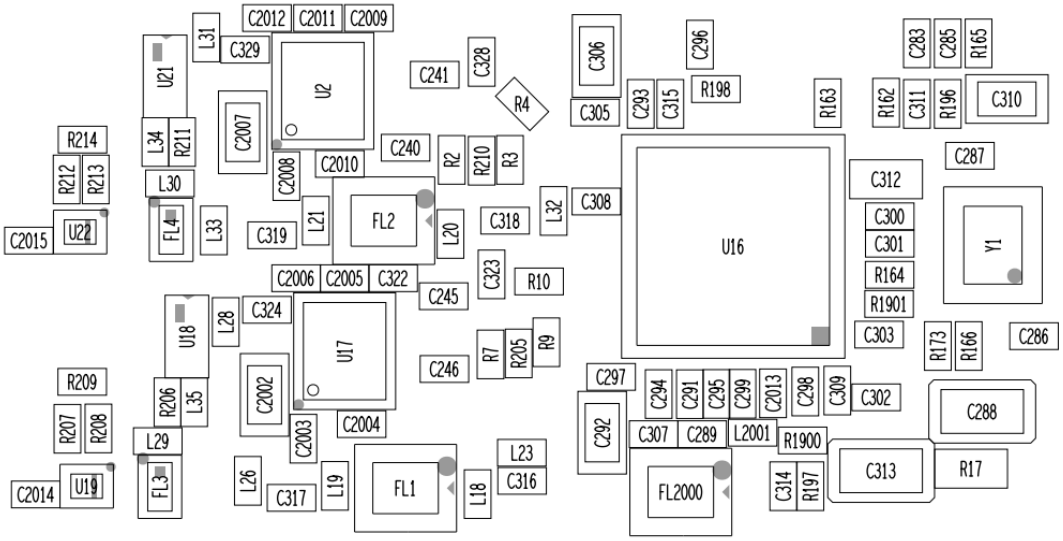

WiFi and Android BT Radio Connectors

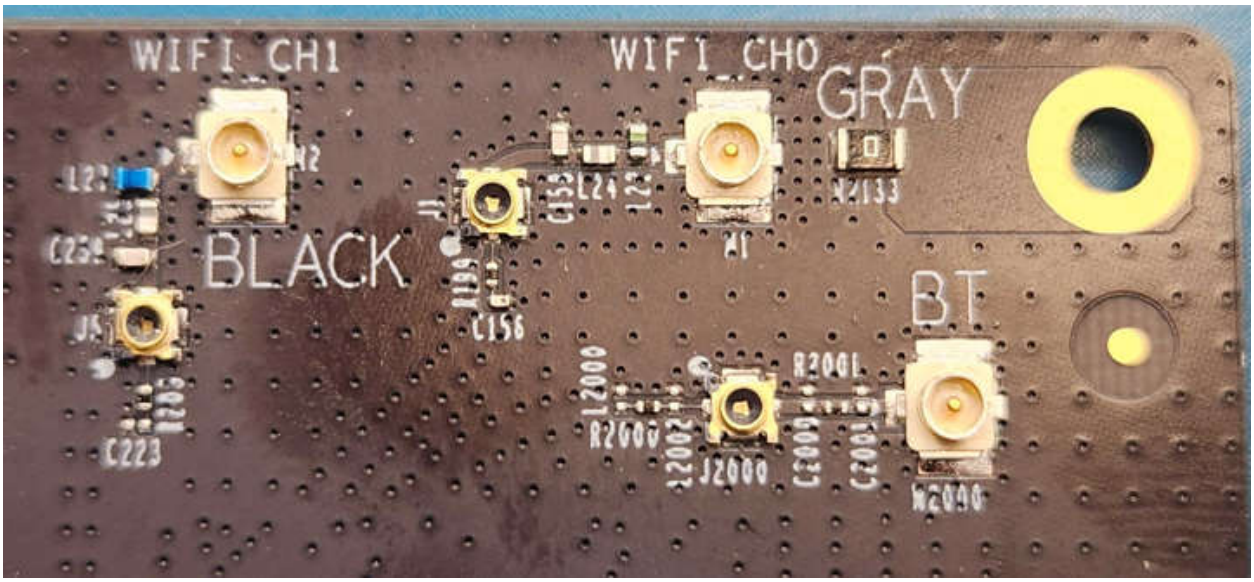

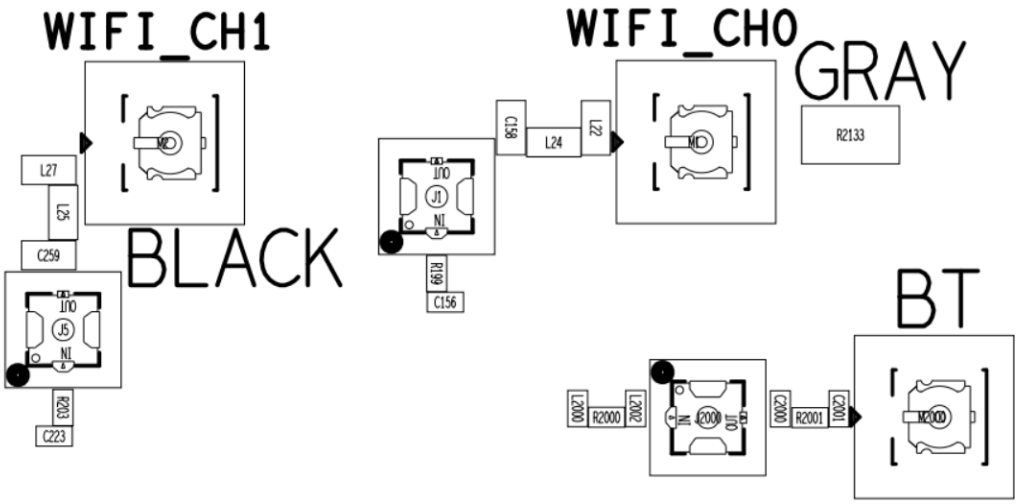

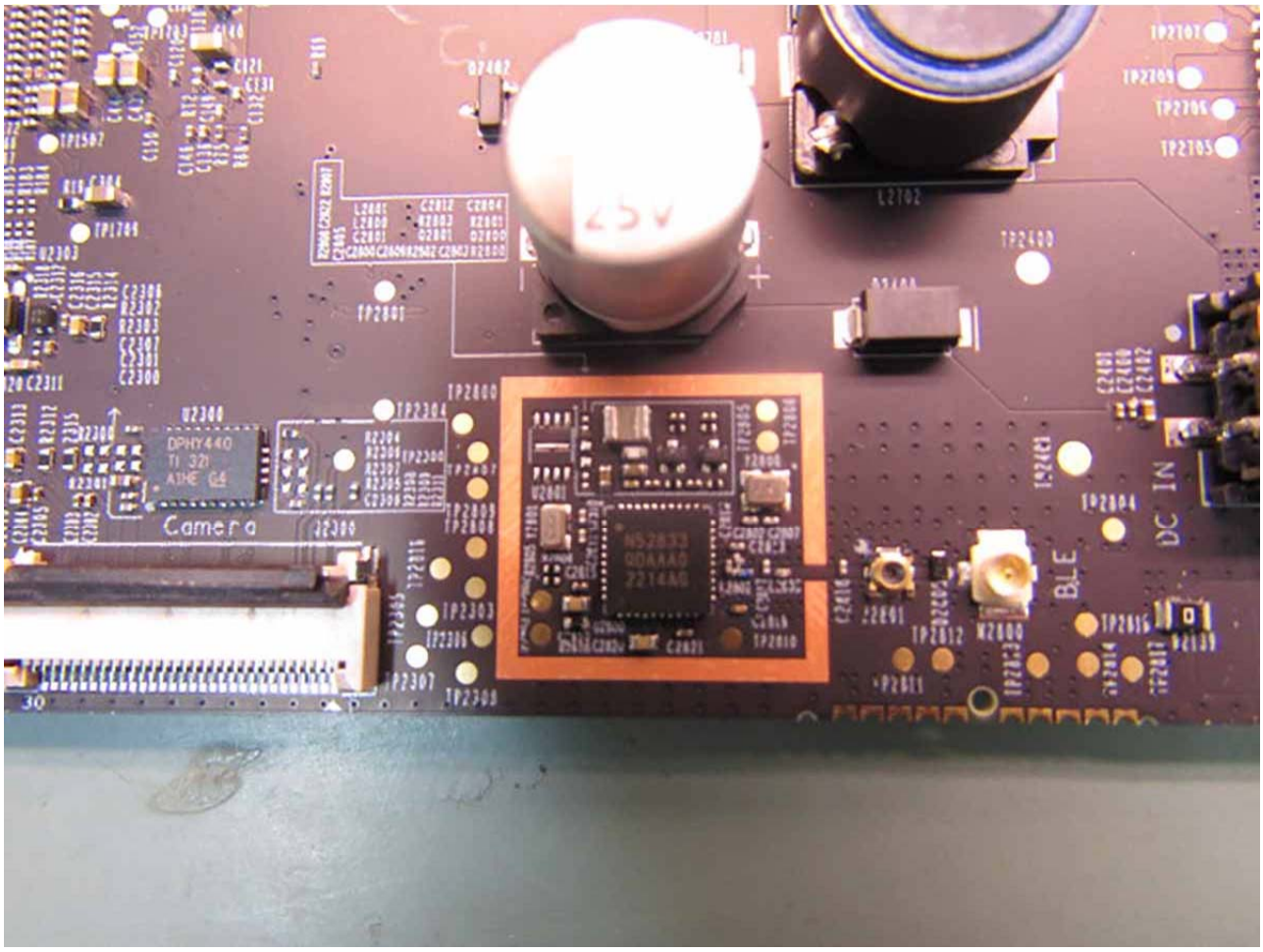
Camera
DC IN
BLE

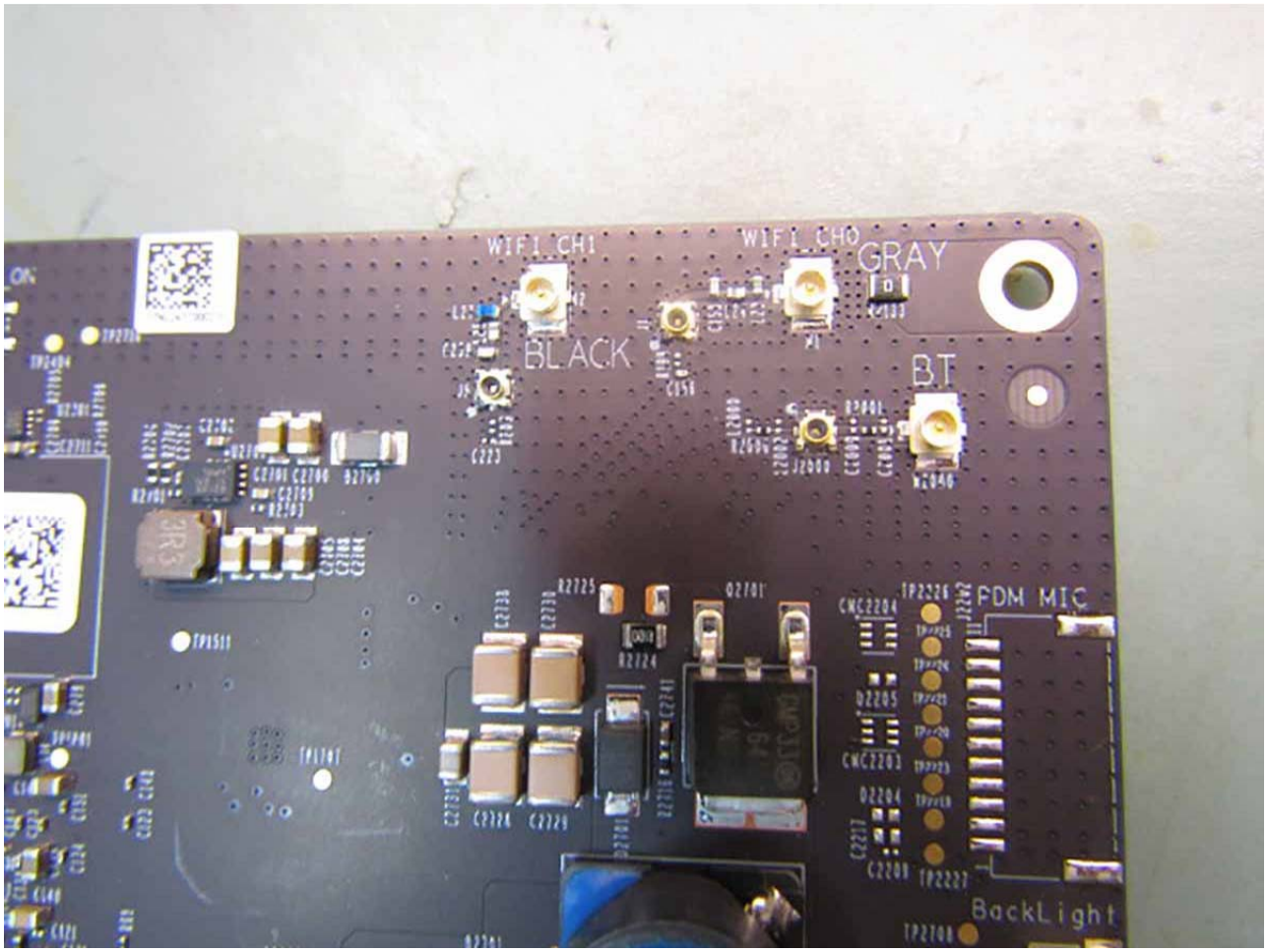
WIFI_CH1
WIFI_CH0
GRAY
BLACK
BT
PDM MIC
BackLight

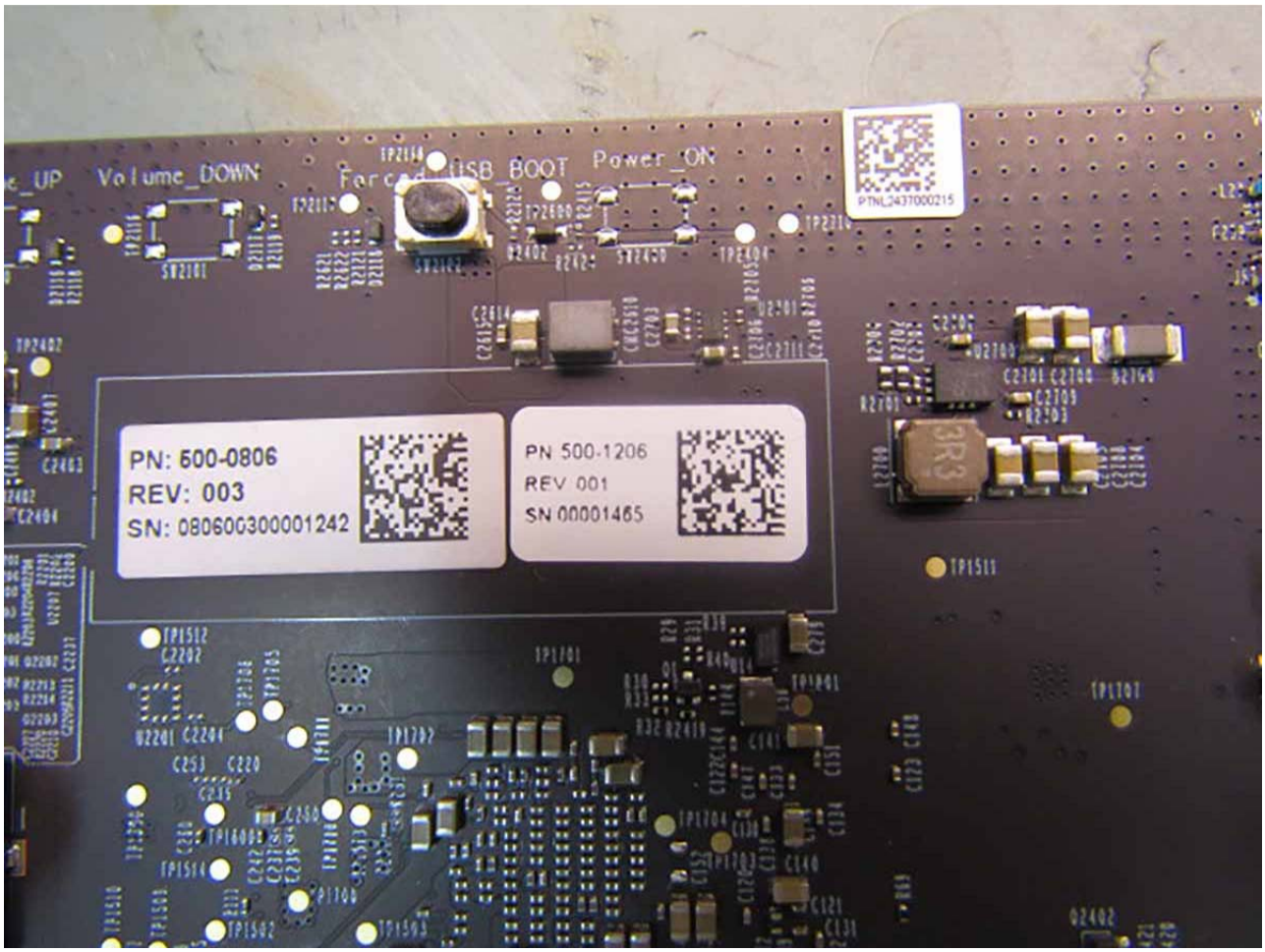
Volume_DOWN
Forced USB BOOT
Power_ON
PN: 500-0806
REV: 003
SN: 080600300001242
PN 500-1206
REV 001
SN 00001465

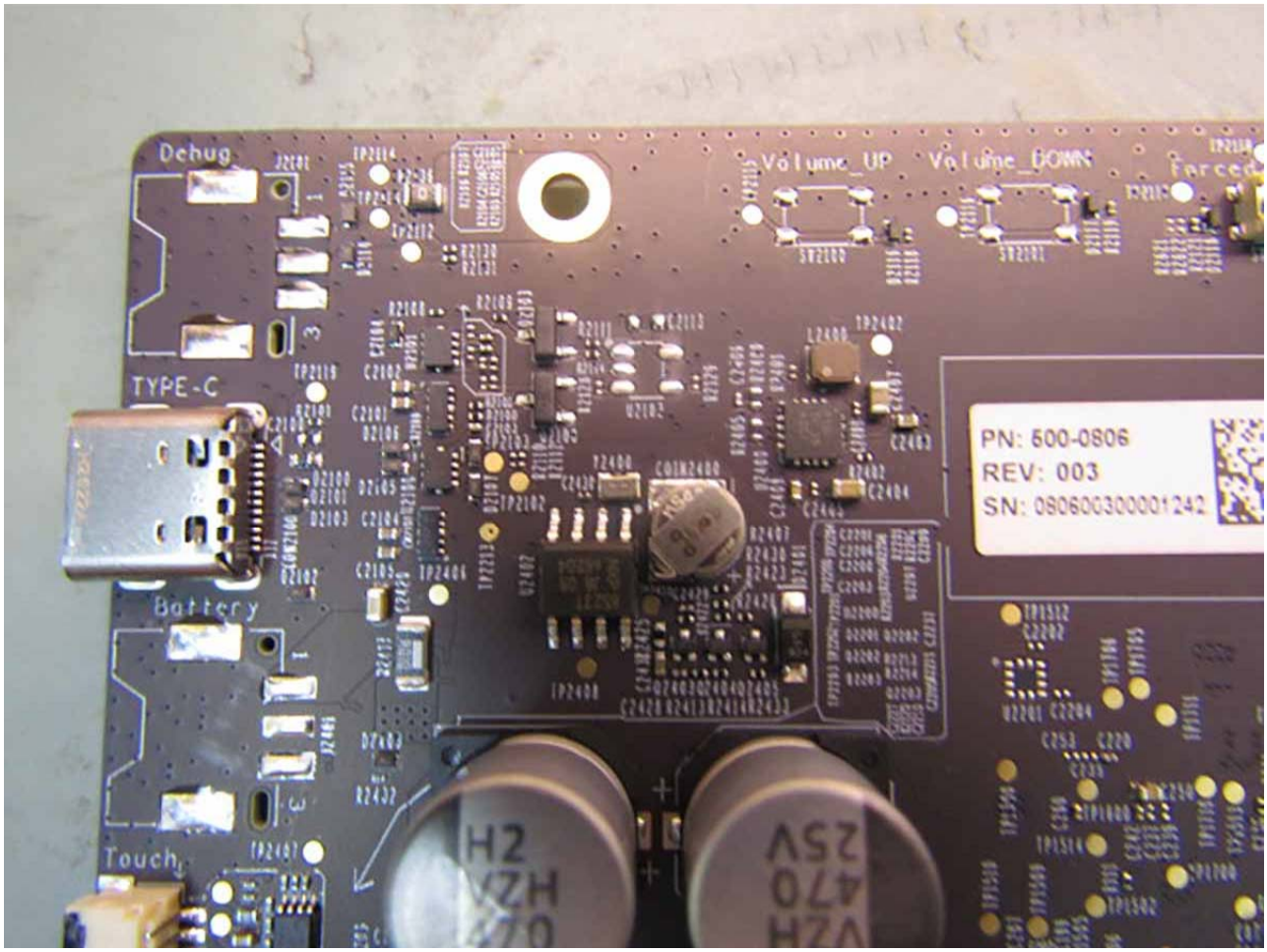
Debug
Volume_UP
Volume_DOWN
TYPE-C
Battery
Touch
PN: 500-0806
REV: 003
SN: 080600300001242

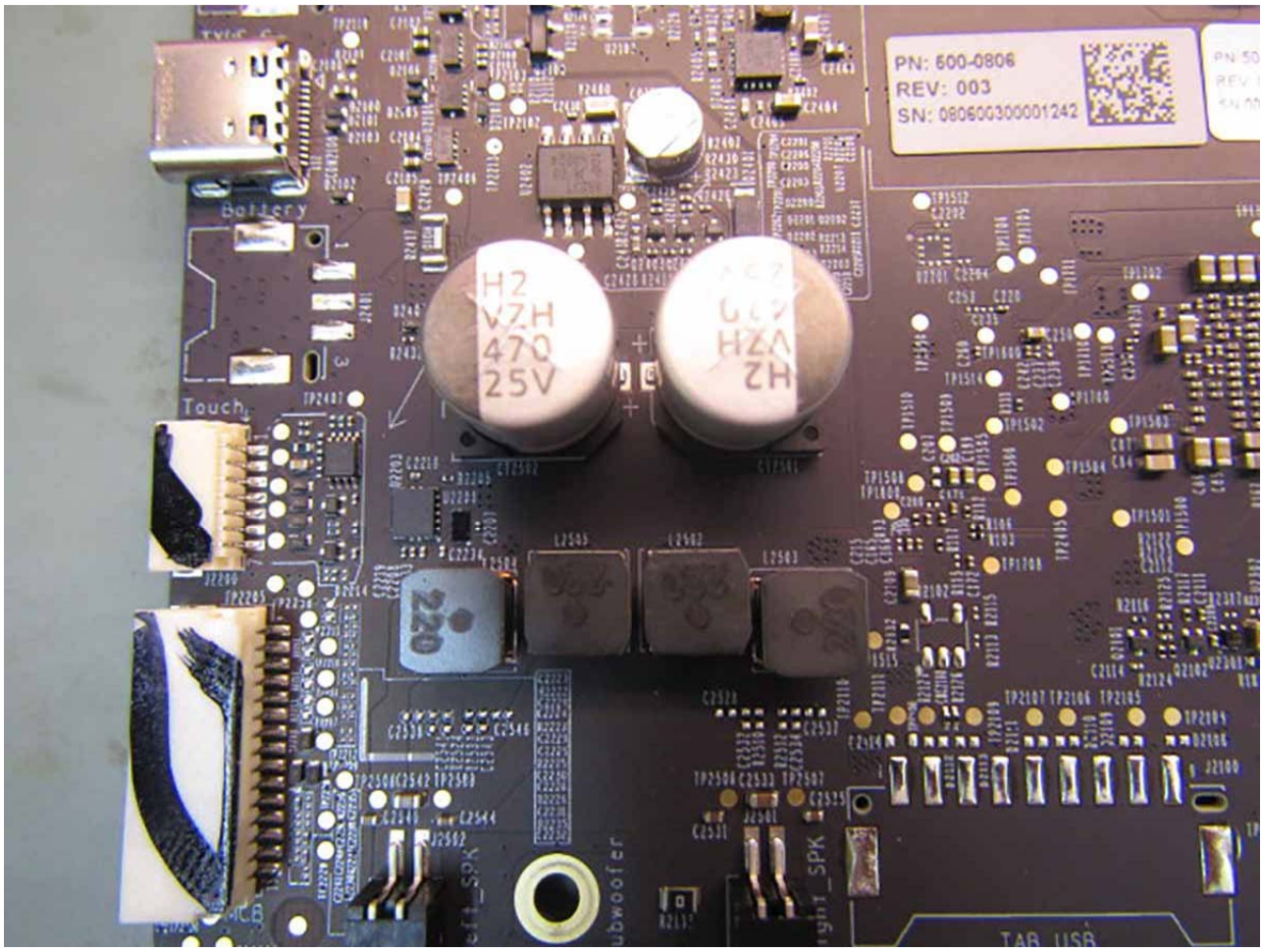
PN: 600-0806
REV: 003
SN: 080600300001242
Battery
Touch
H2
VZH
470
25V
Subwoofer
TAB USB

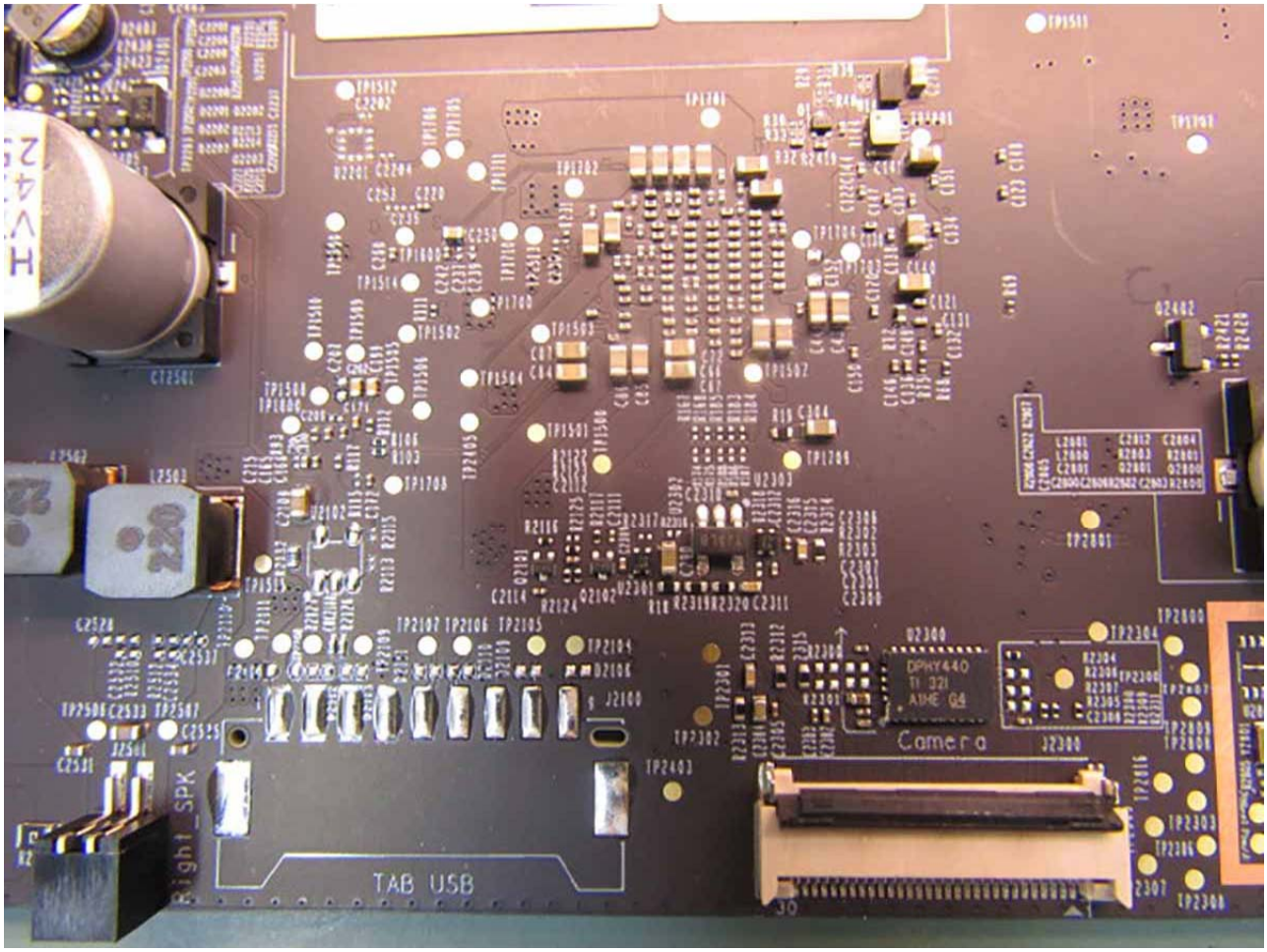
Right_SPK
TAB USB
Camera

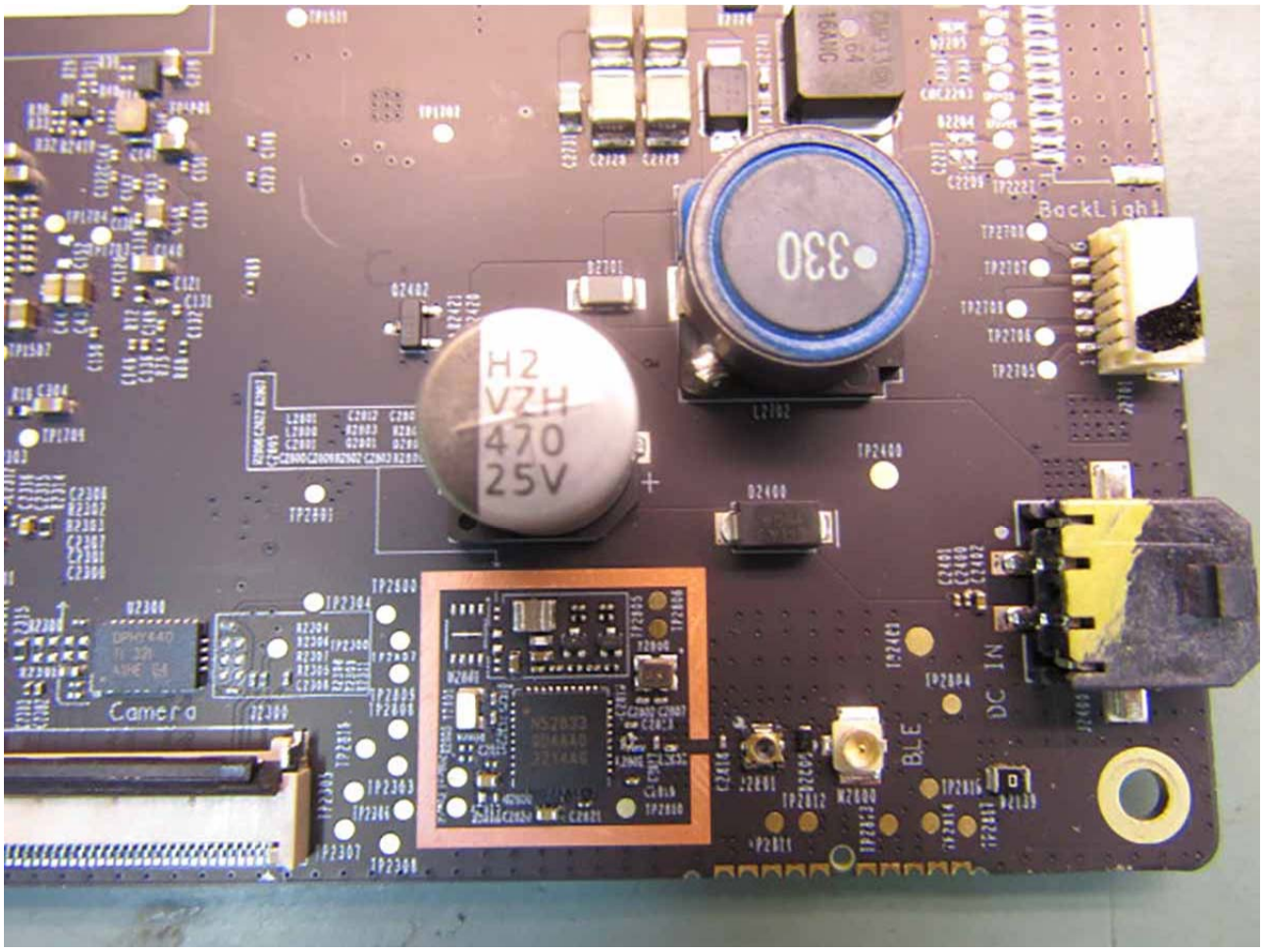
330
H2
VZH
470
25V
BackLight
Camera
BLE
DC IN

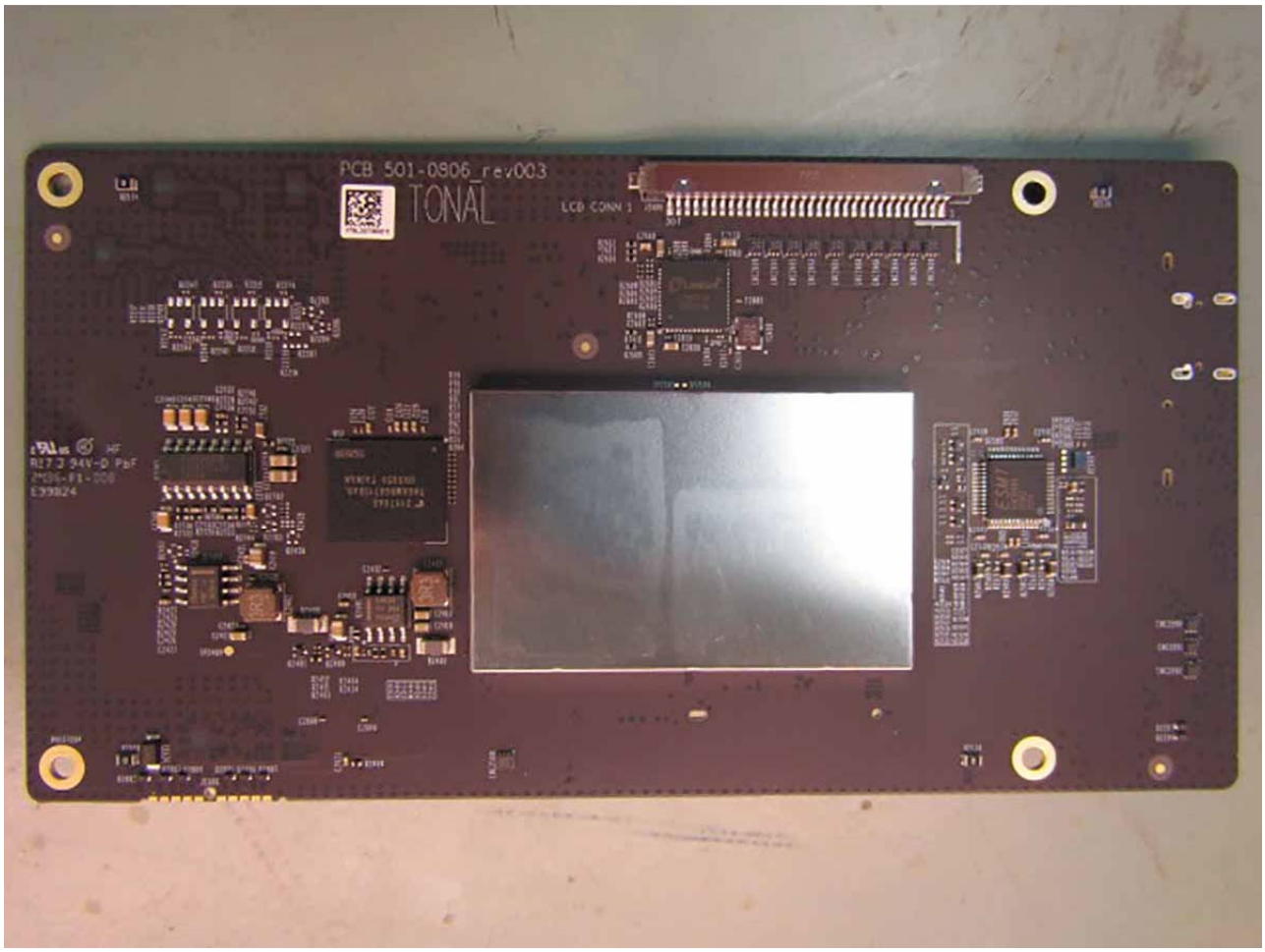
PCB 501-0806_rev003
TONAL
LCD CONN 1

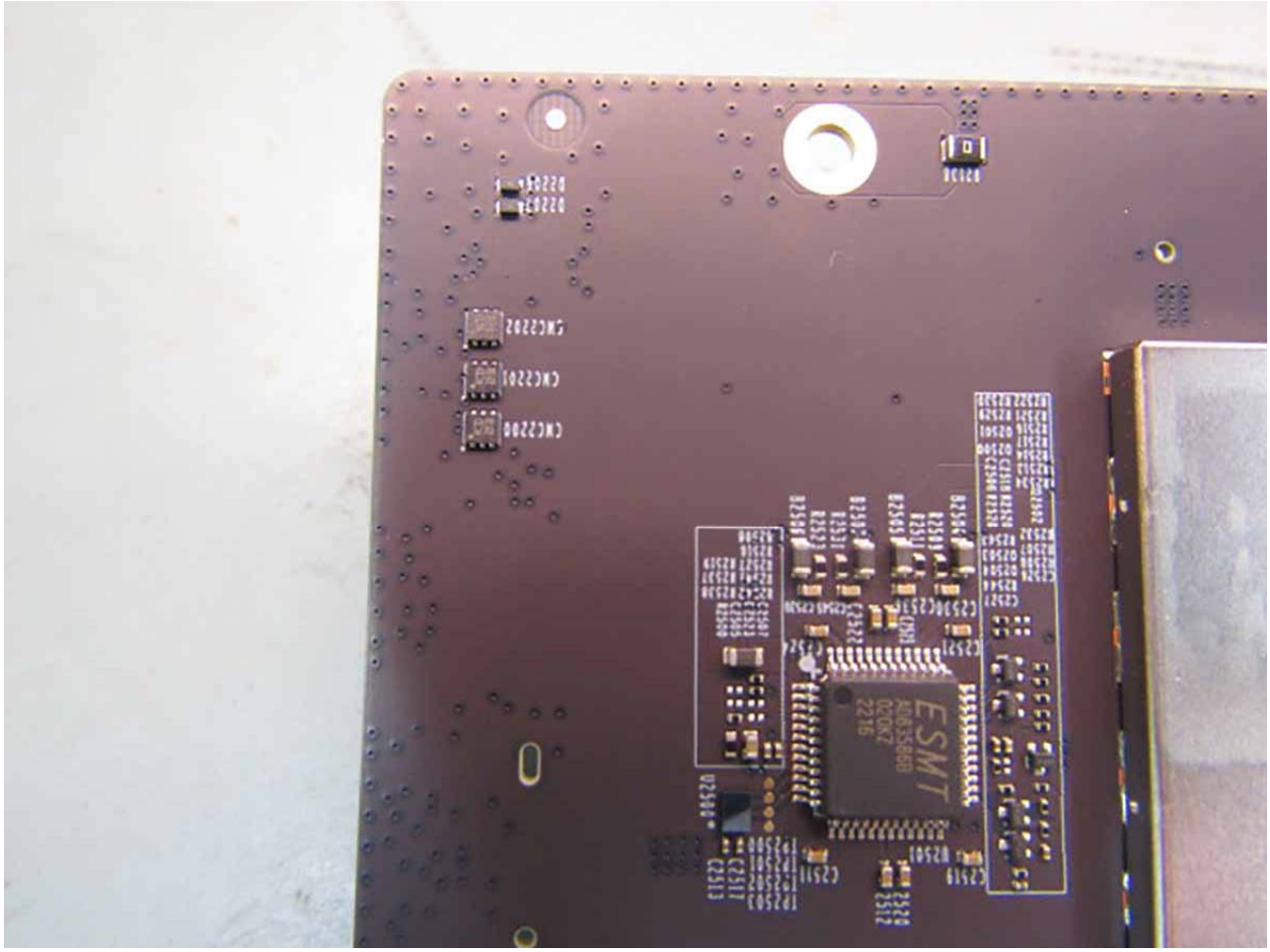
ESMT

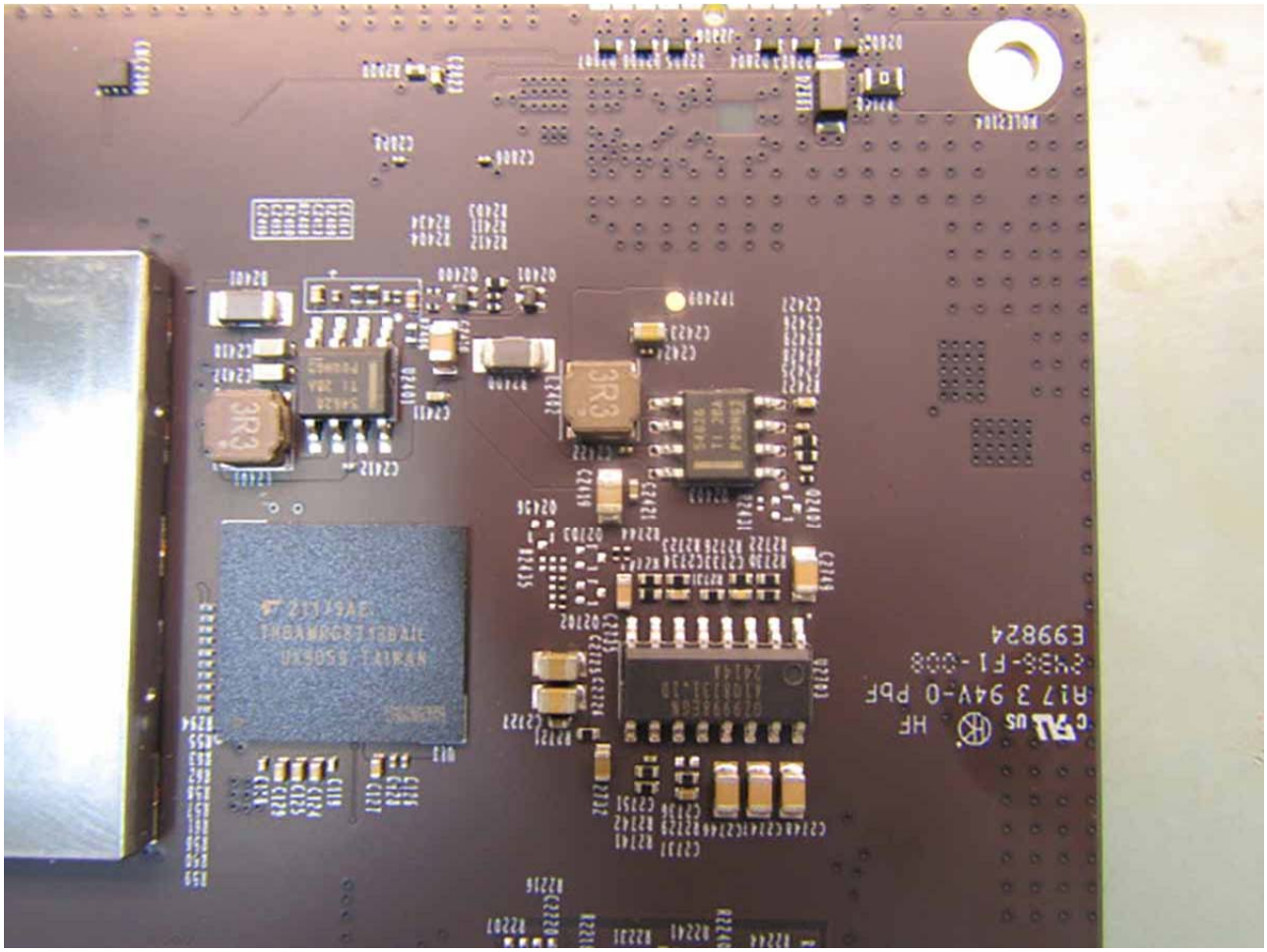
3R3
3R3

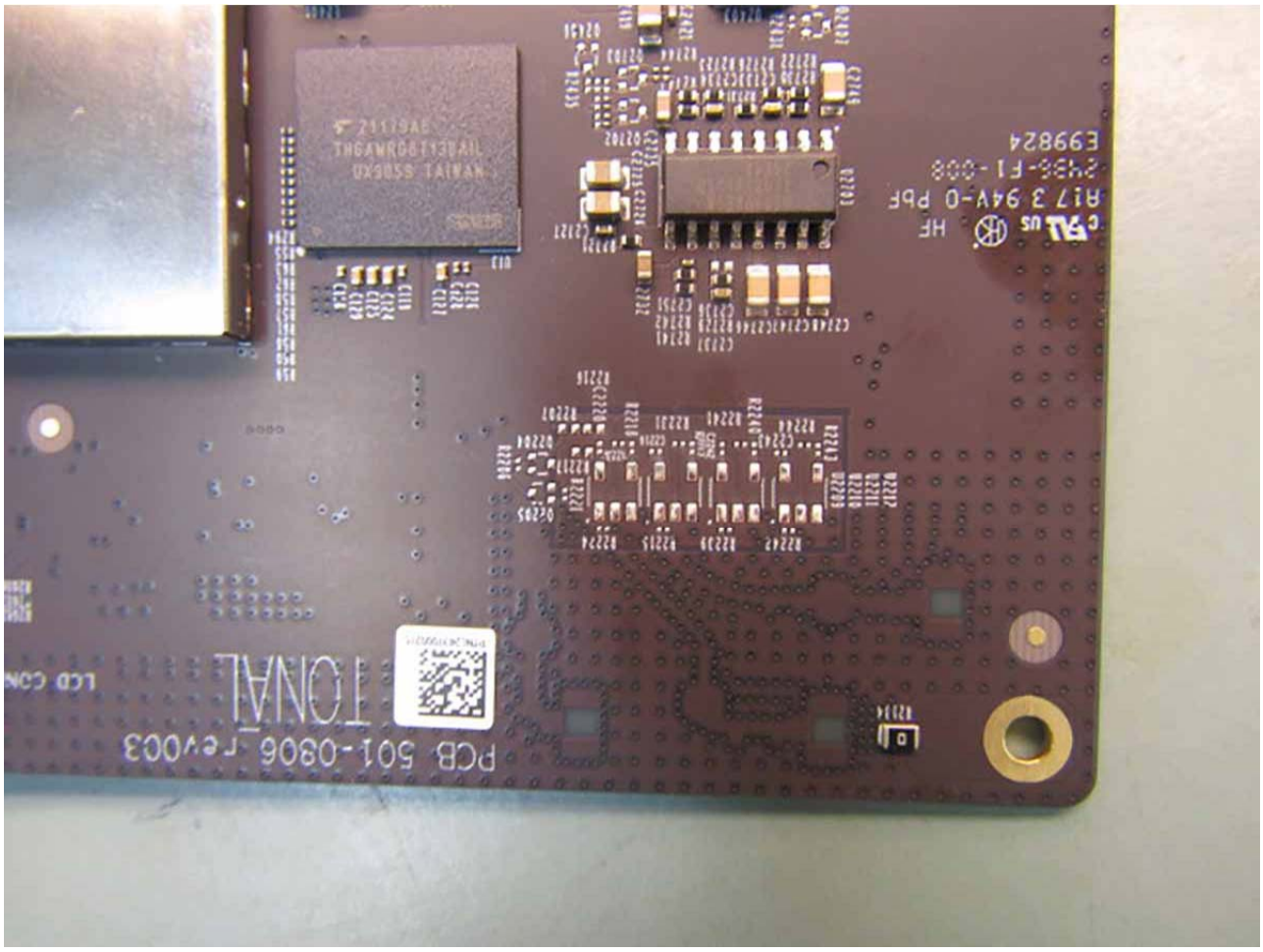
PCB 501-0806 rev003
TONAL
LCD CONN
TH6AWR06713BAIL
UX905S TAIWAN
R17 3 94V-0 PbF
E99824

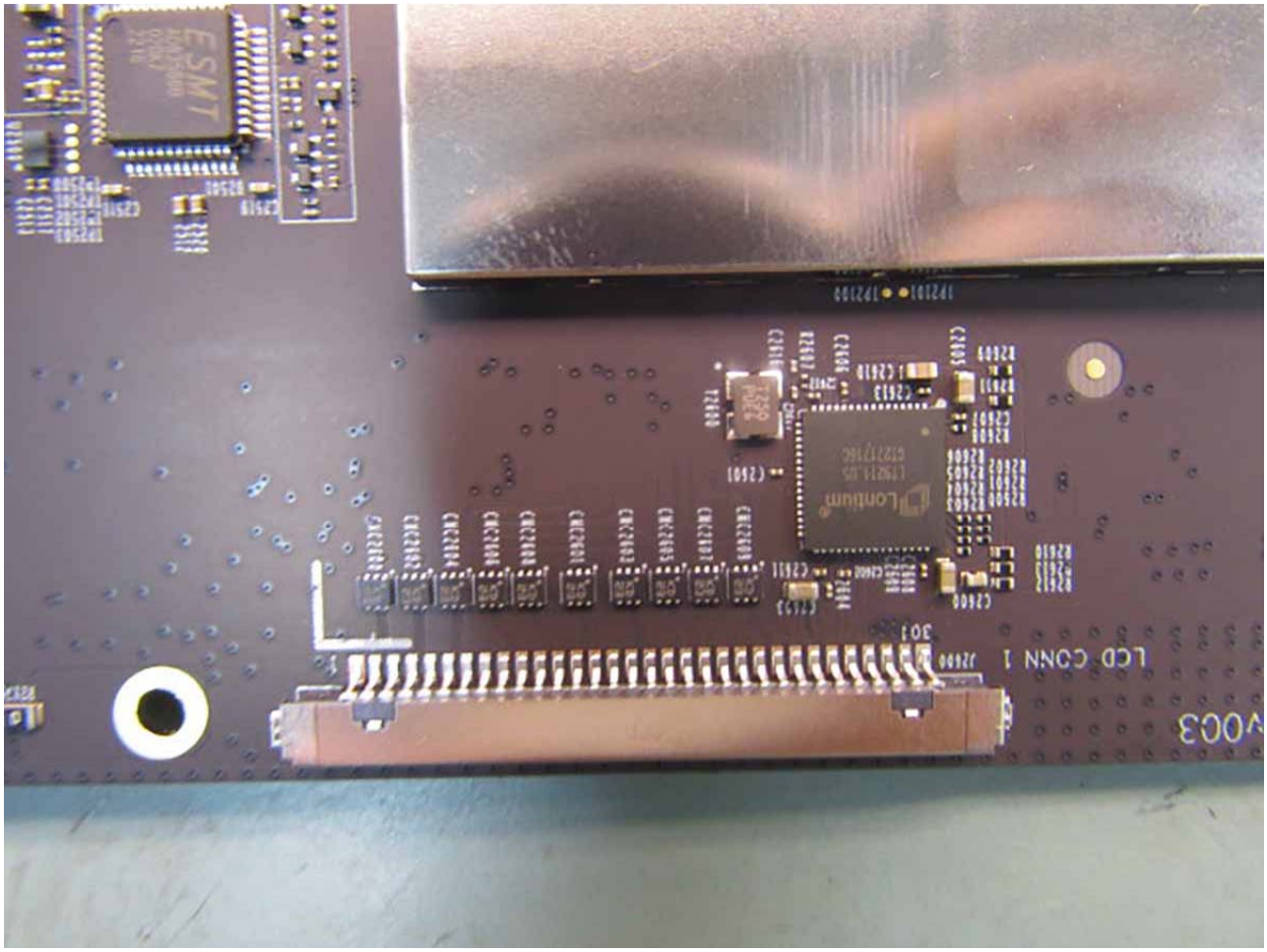
LCD CONN 1
J2100
301
Lontium
ESMT

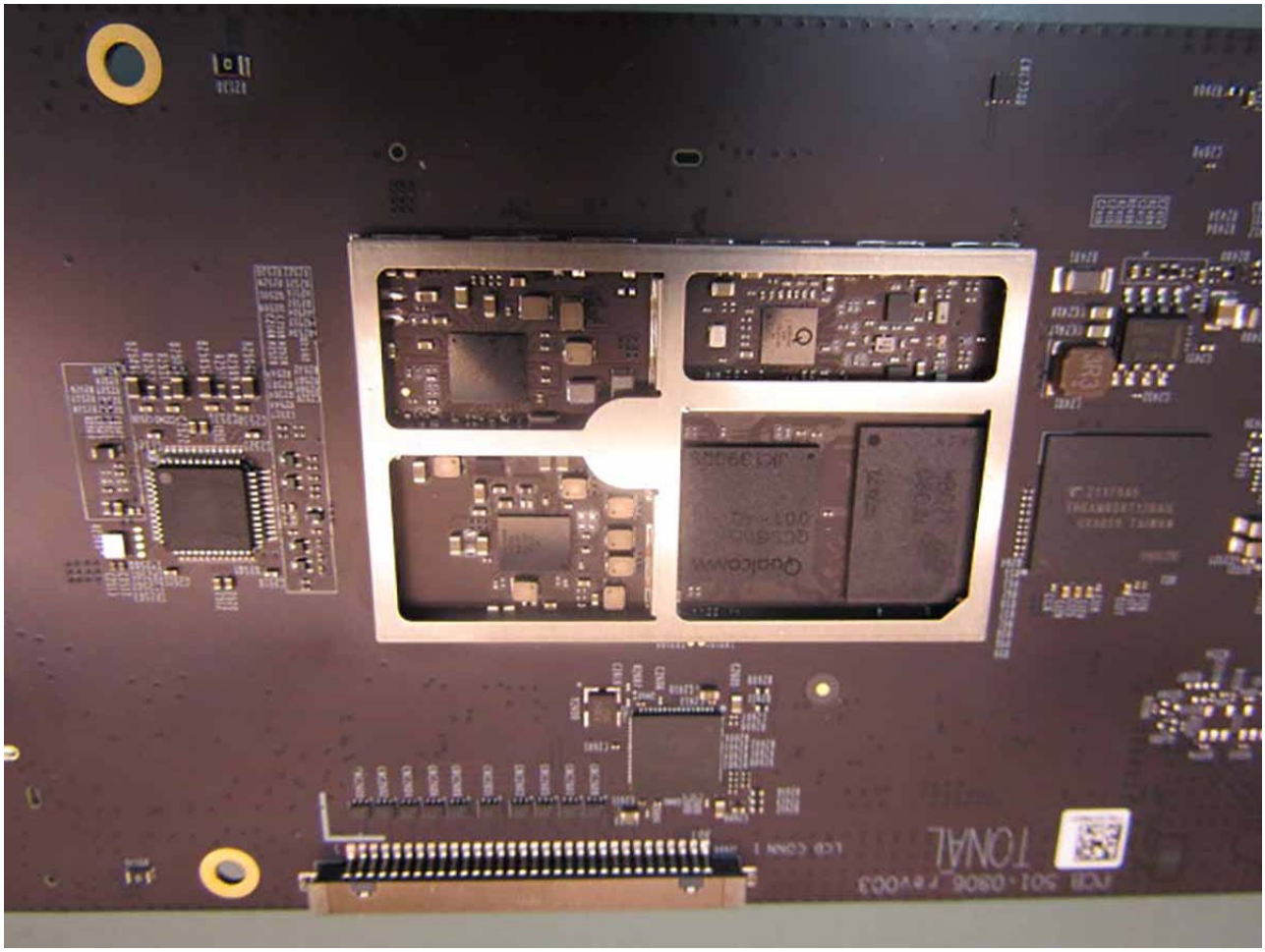
TONAL
LCD CONN 1

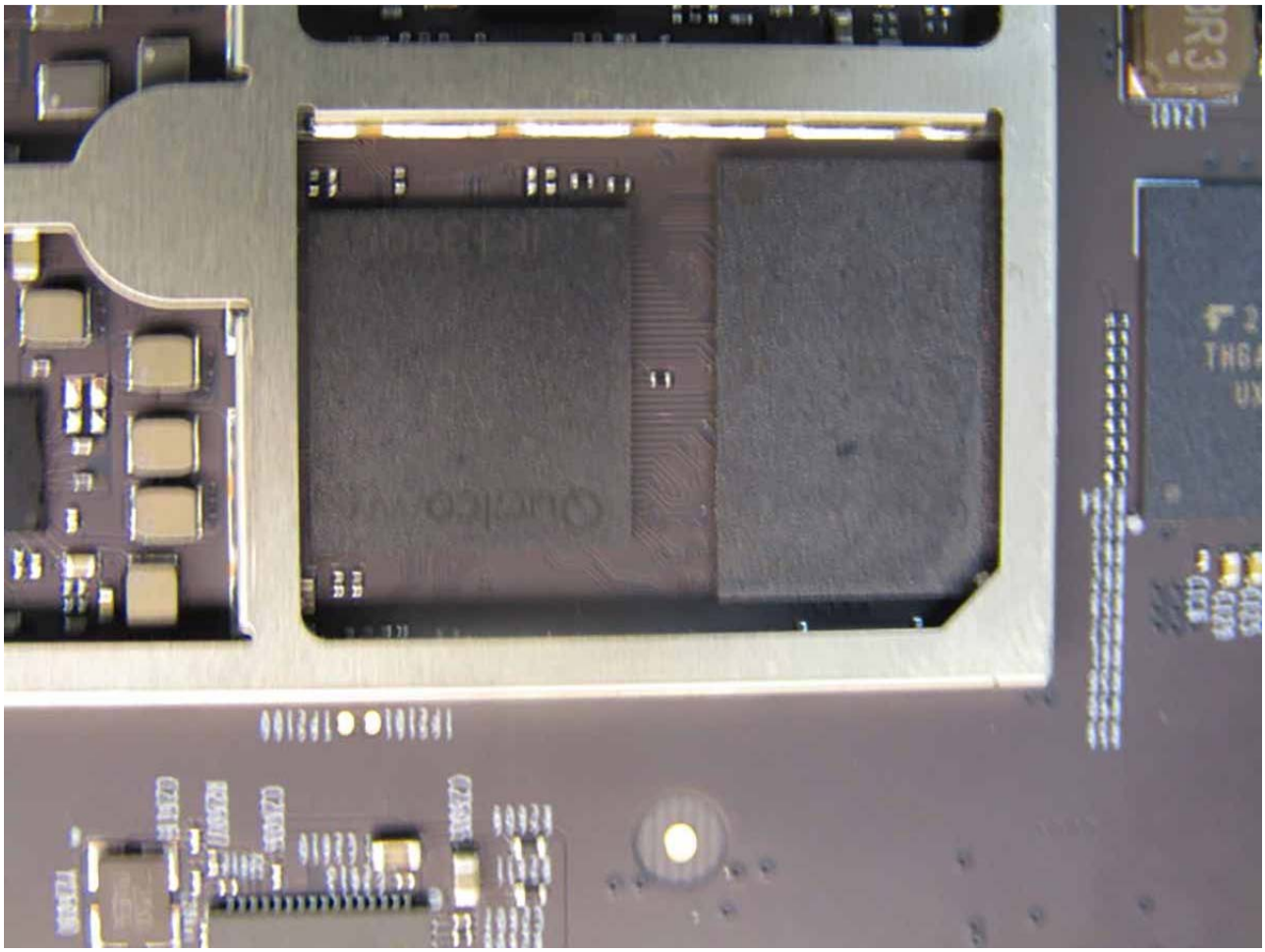

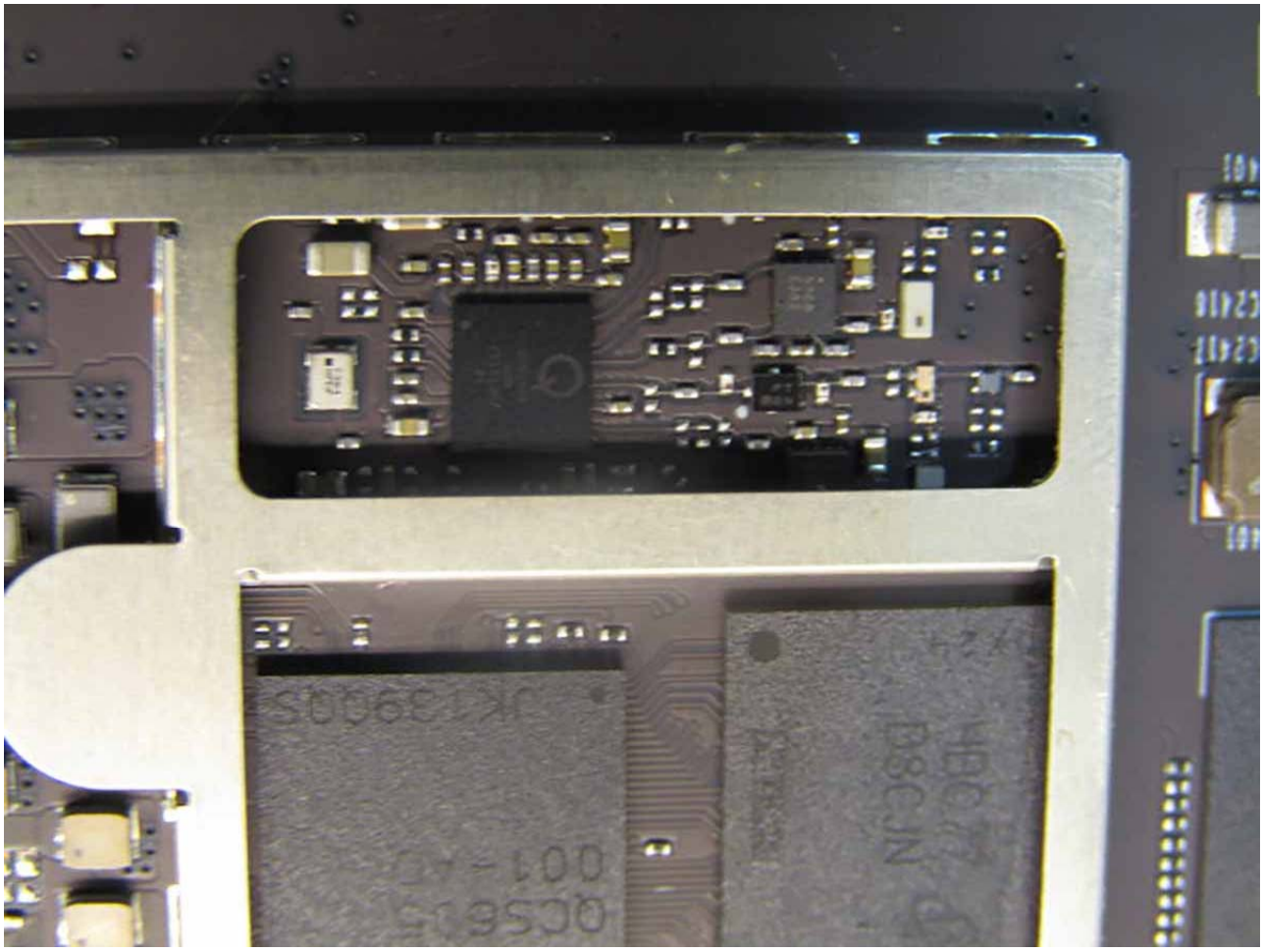

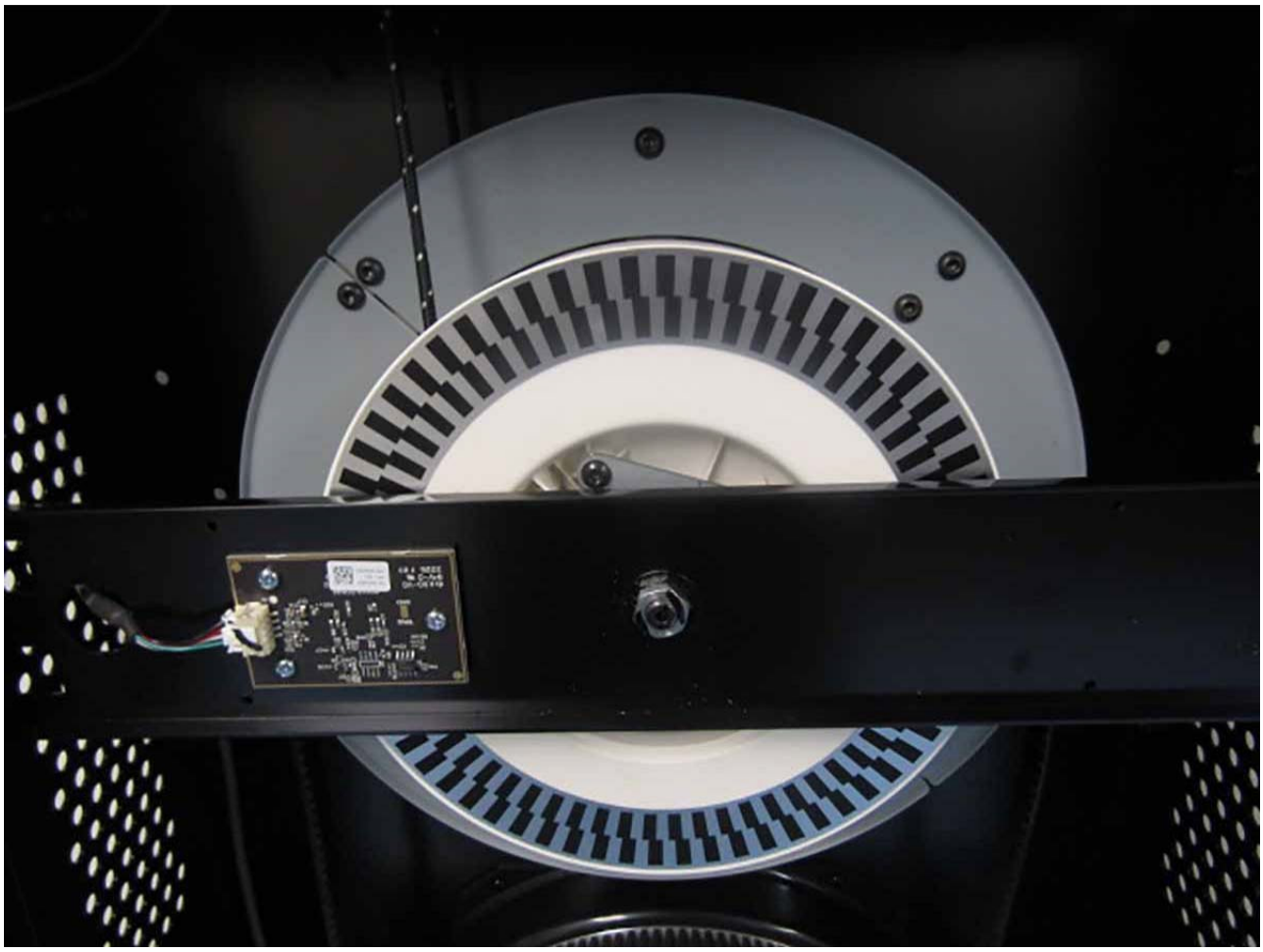

dyK00-V0
94V-0 ™
2226 F09
©2018 TONAL
GND
TP10
J2
C17
C16
FB1
R17
R20
R19
R12
C3
R8
R6
R13
C4
R2
TP6
TP5
R10
C6
R5
C2
R1
R4
R11
R16
TP1
TP2
TP3
Q2
U6
C5
C7
TP9
C8
R15
R14
TP4
R24
C10
R18

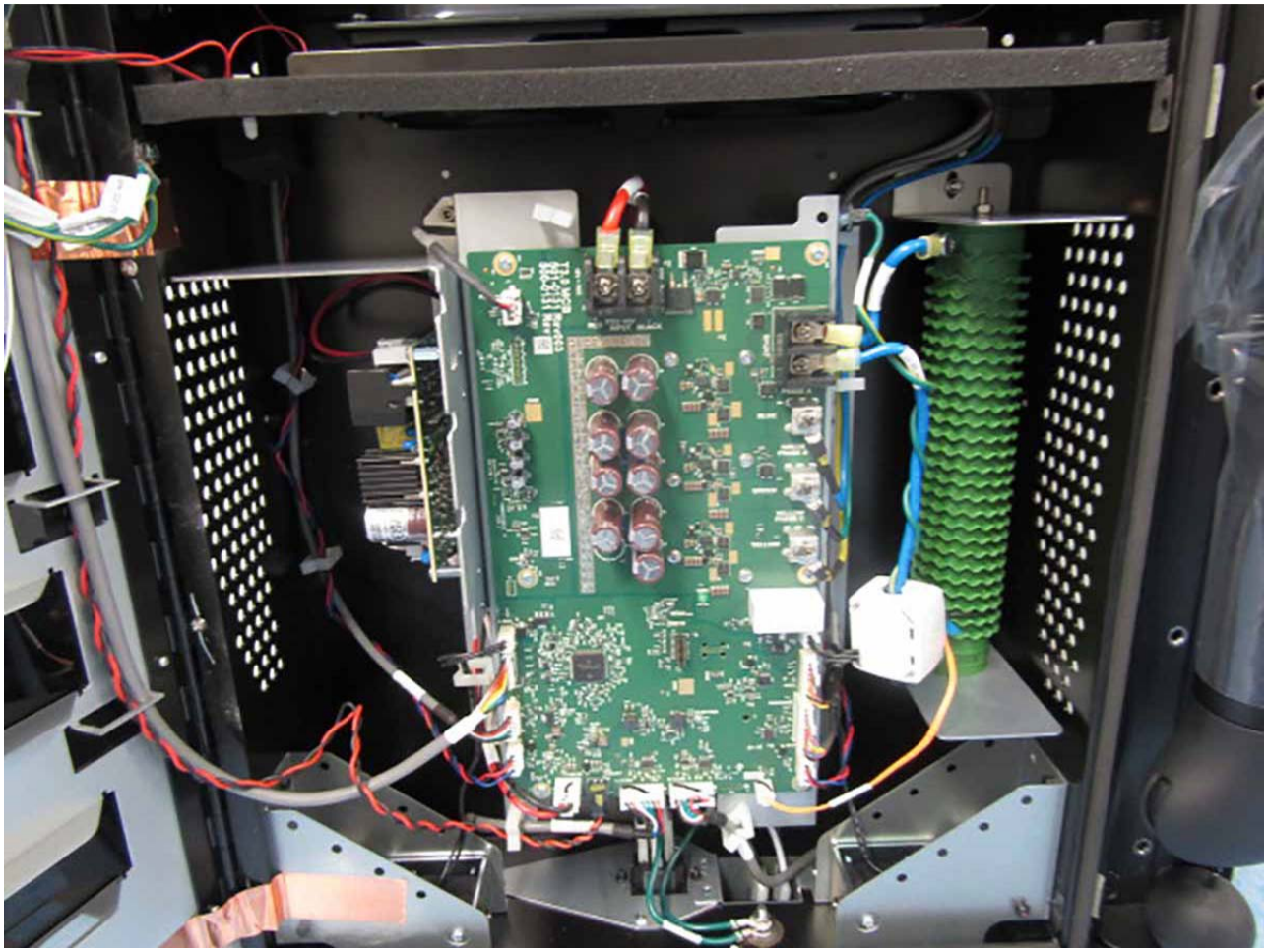

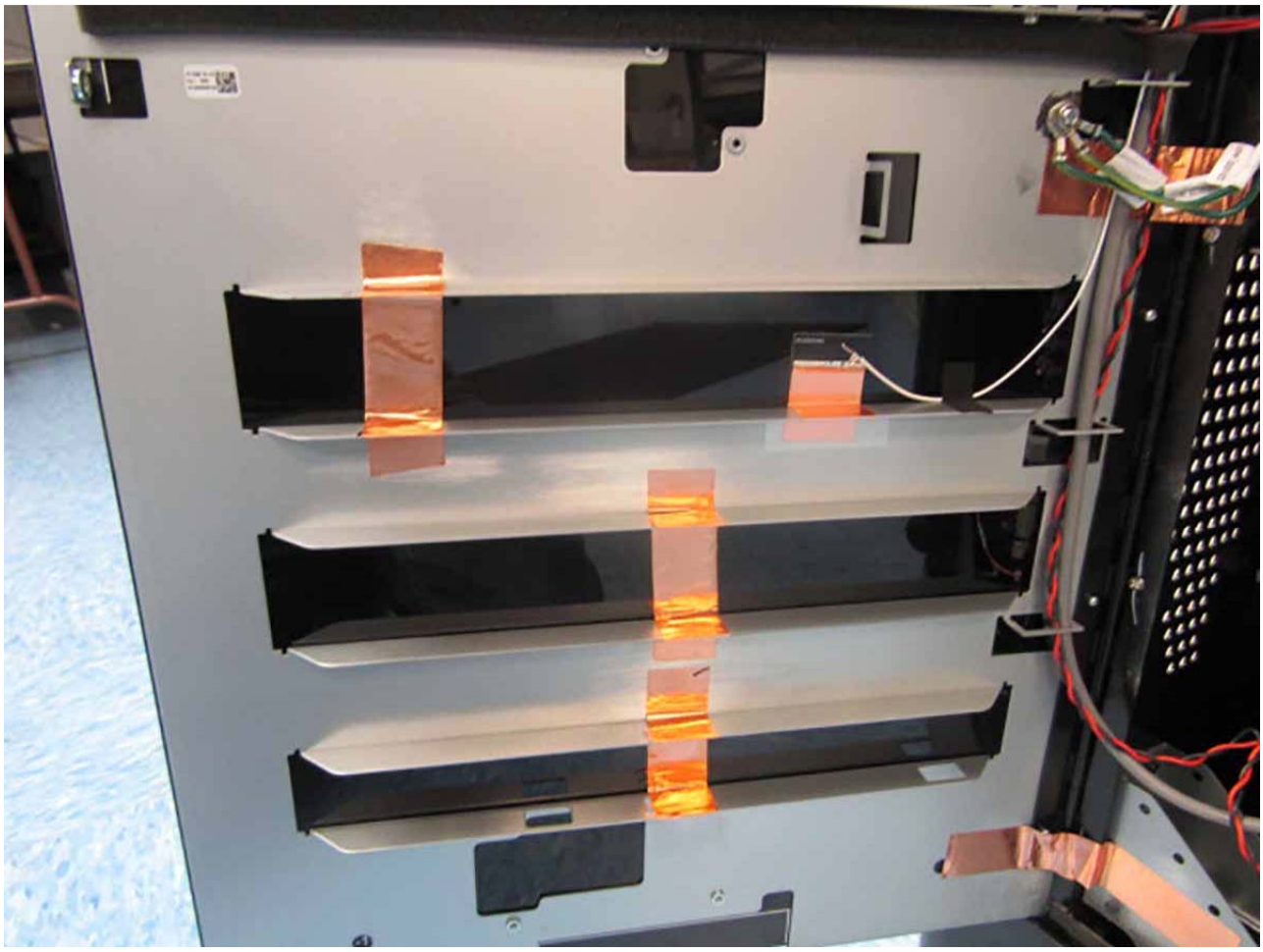

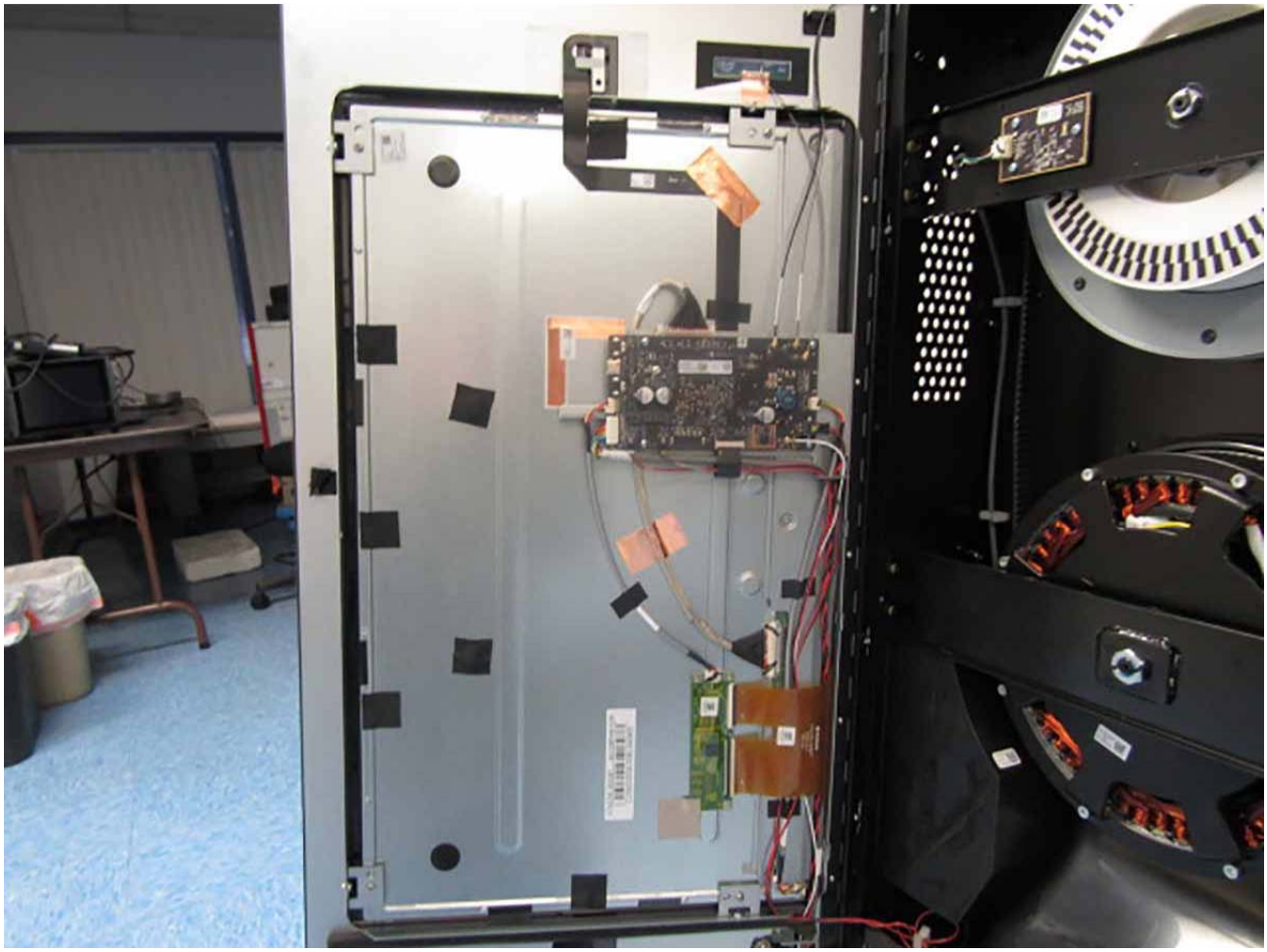

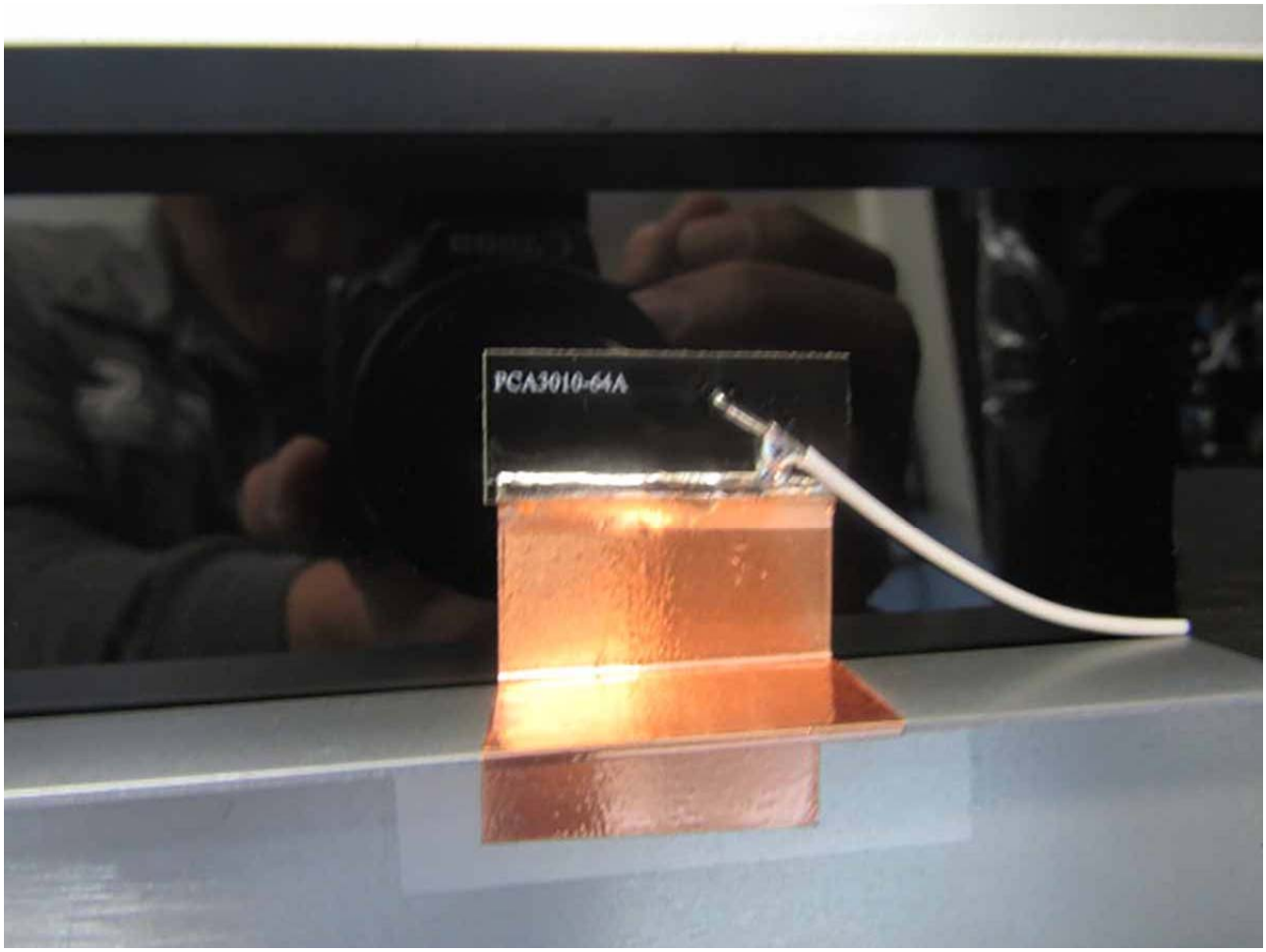
PCA3010-64A

LCM238-1820BT MV238FHB-N30
CJ238210524-0581-0A0805
TAIHUAN
FPC238-1820AT
2020-5-7

2.4G ANT
RUBY-ANT1-R003
2016/02/16
RFPCA5010-07_Rev.01
Walsin
2G2

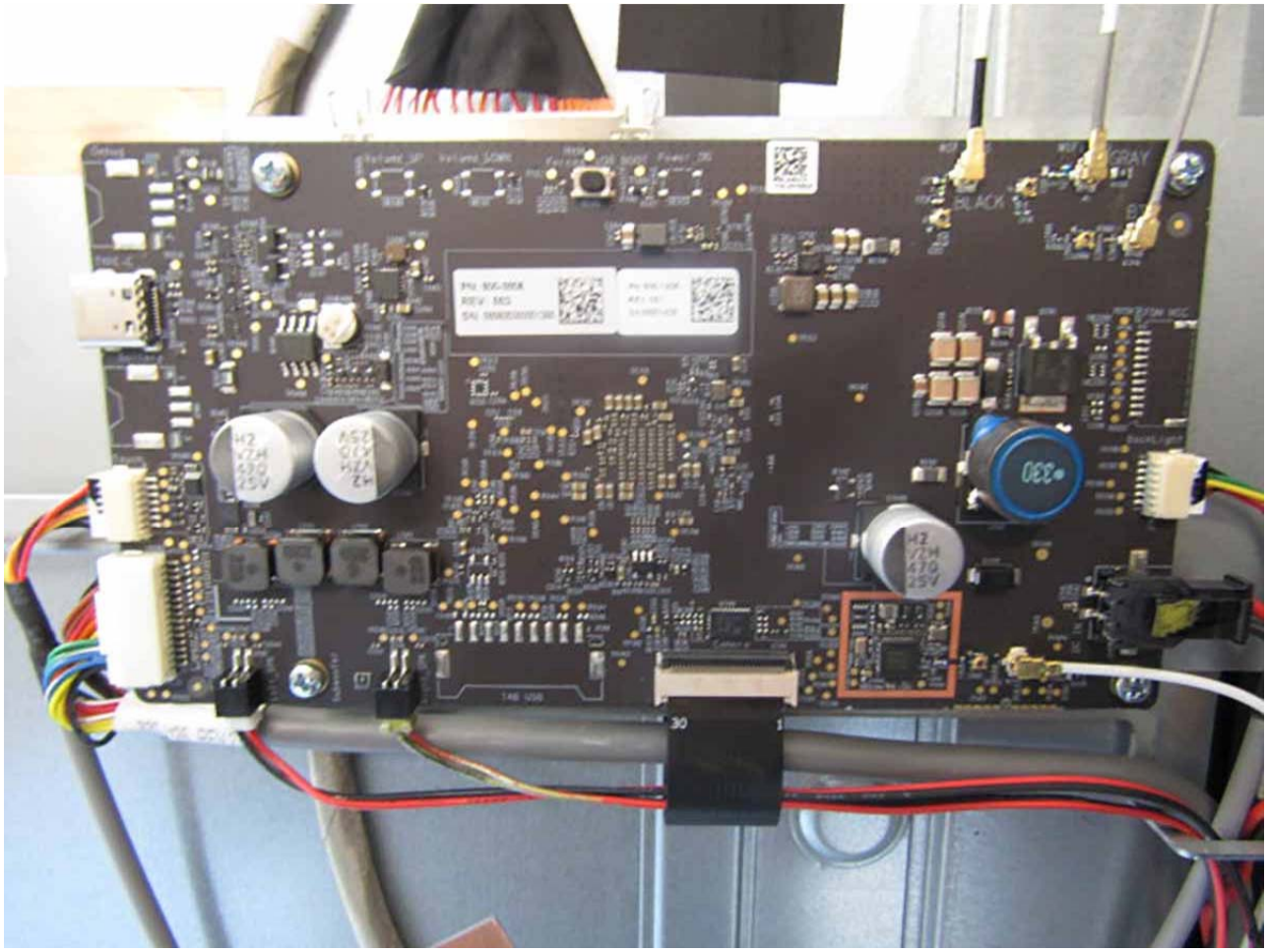

TONAL

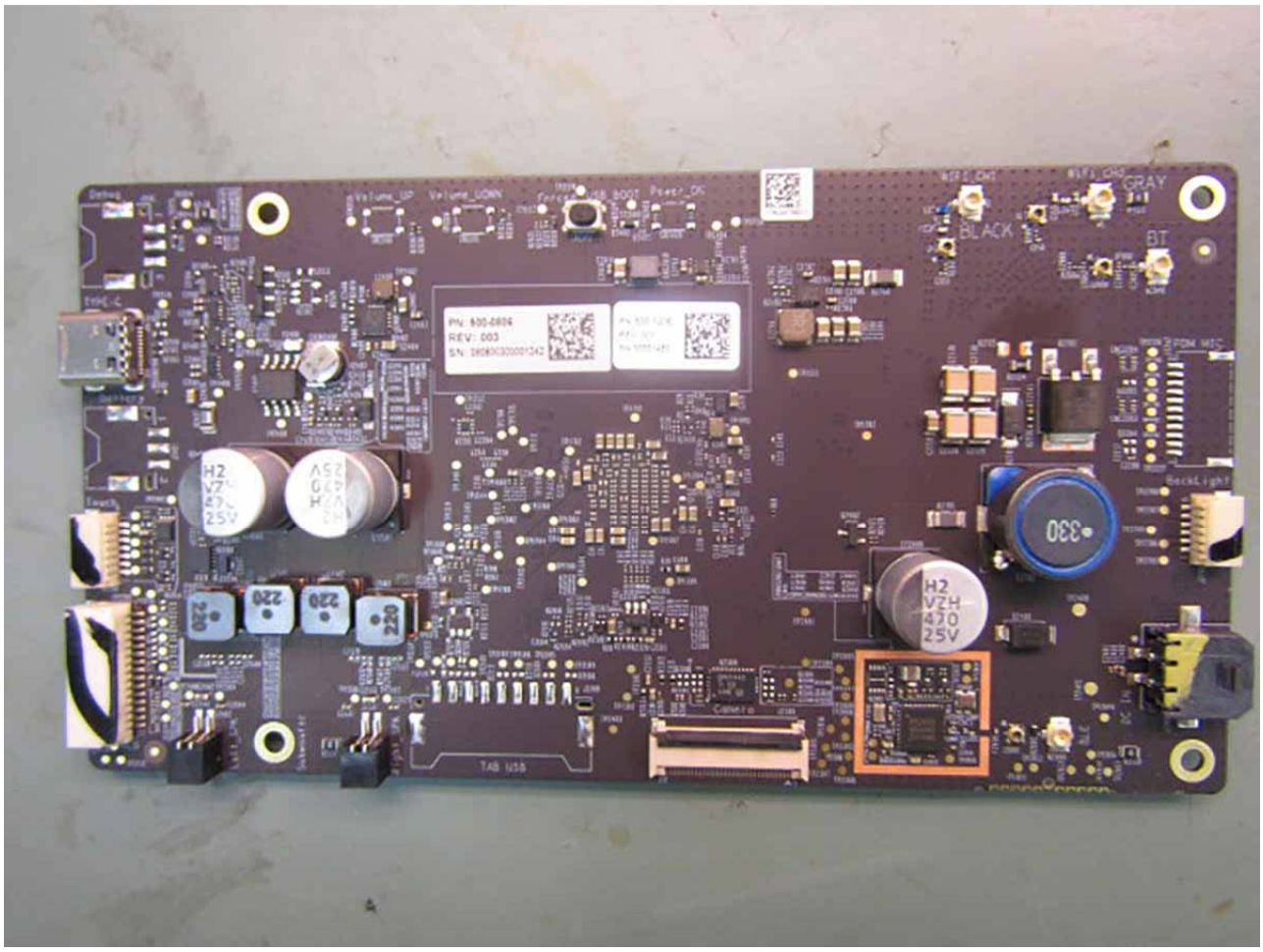
Volume_UP
Volume_DOWN
Power_OK
BLACK
GRAY
BT
PN: 600-0004
REV: 003
TAB USB
Camera
BackLight
330
H2
VZH
470
25V
220