APPENDIXES

Equipment under Test: Wireless Bridge
Model Number: RG-EST350G

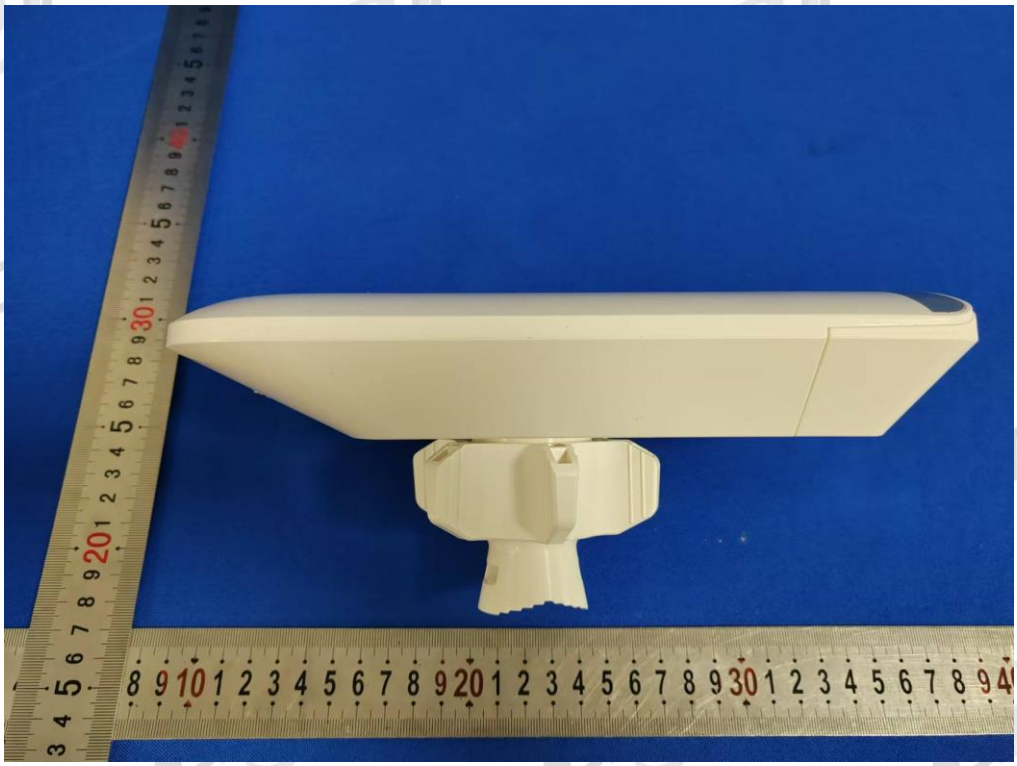

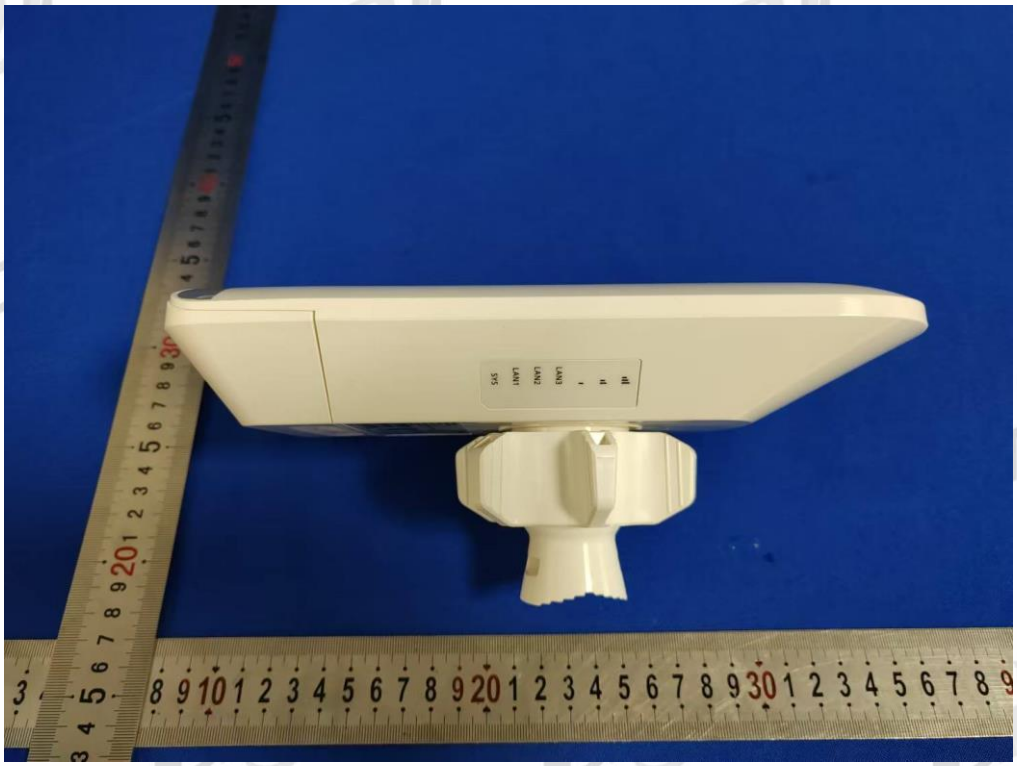

Wireless Bridge
Model: RG-EST350G
Version: V1.00
Input: 12V ⎓ 1.2A or
PoE Input: 802.3af/at PoE, 24V ⎓ 0.6A passive PoE
IP Address: 10.44.77.254
Password: admin
S/N: G1TQB1Q000652
MAC: C8CD55A7F9F1
Peer S/N: G1TQB1Q000669
Scan to Add
Ruijie Networks Co., Ltd.
Ruijie | Reyee
R-NZ
NOM
UK CA
IP 55
CE EAC
MCMC
CIDF16000114
Recorder End
Made in China/Сделано в Китае/Fabriqué en Chine/Fabricado en China
OPEN

DC⎓12 V
LAN1/PoE
LAN2
LAN3
<2s, One-Touch Pairing
>10s, Reset

Wireless Bridge
Model: RG-EST350G
Version: V1.00
Input: 12V ⎓ 1.2A or
PoE Input: 802.3af/at PoE, 24V ⎓ 0.6A passive PoE
IP Address: 10.44.77.254
Password: admin
S/N: G1TQB1Q000669
MAC: C8CD55A7F9F5
Peer S/N: G1TQB1Q000652
Scan to Add
Ruijie | Reyee
R-NZ
NOM
UK CA
IP 55
CE EAC
MCMC
CIDF16000114
Camera End
Ruijie Networks Co., Ltd.
Made in China/Сделано в Китае/Fabriqué en Chine/Fabricado en China

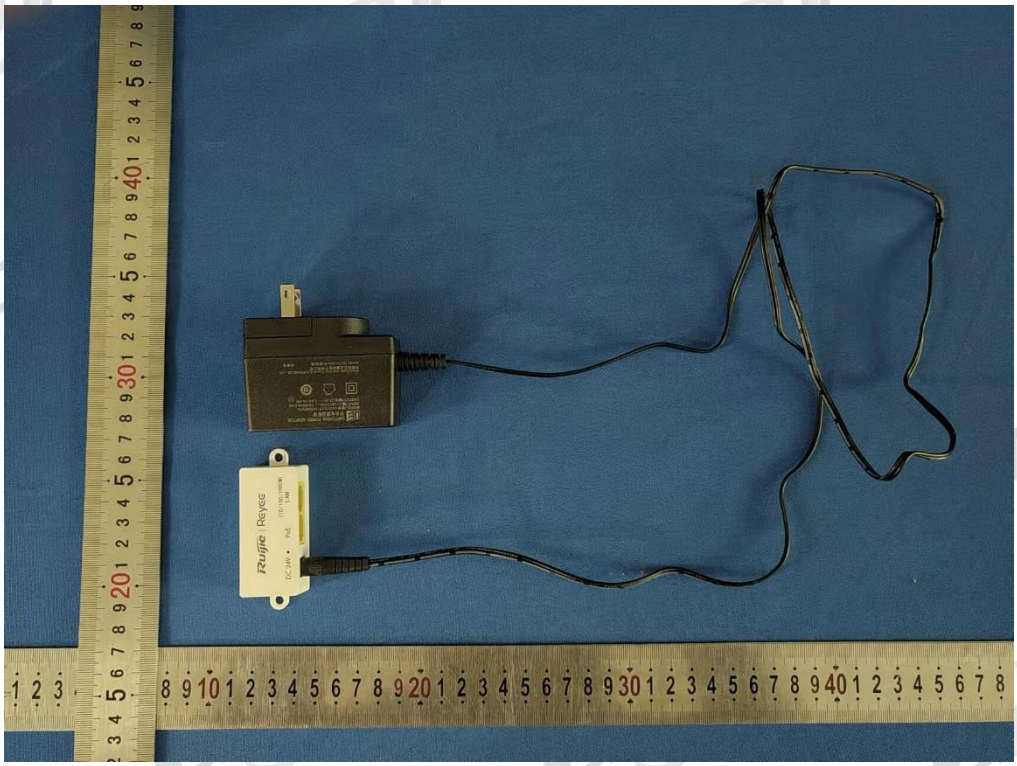
Ruijie Reyee

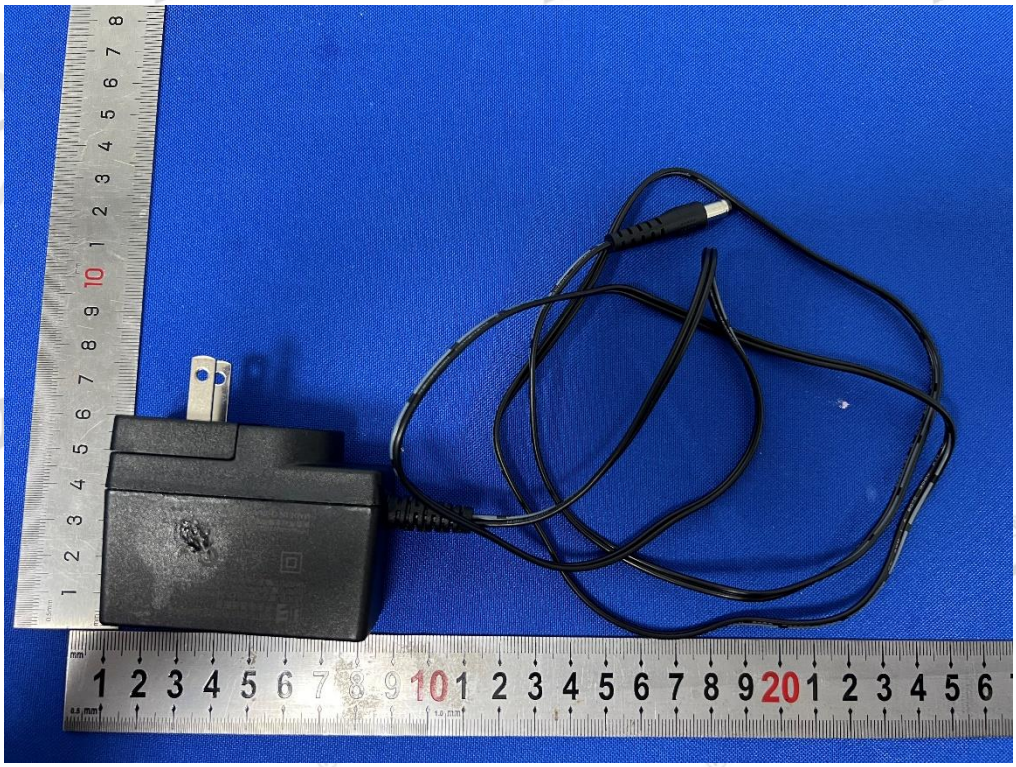

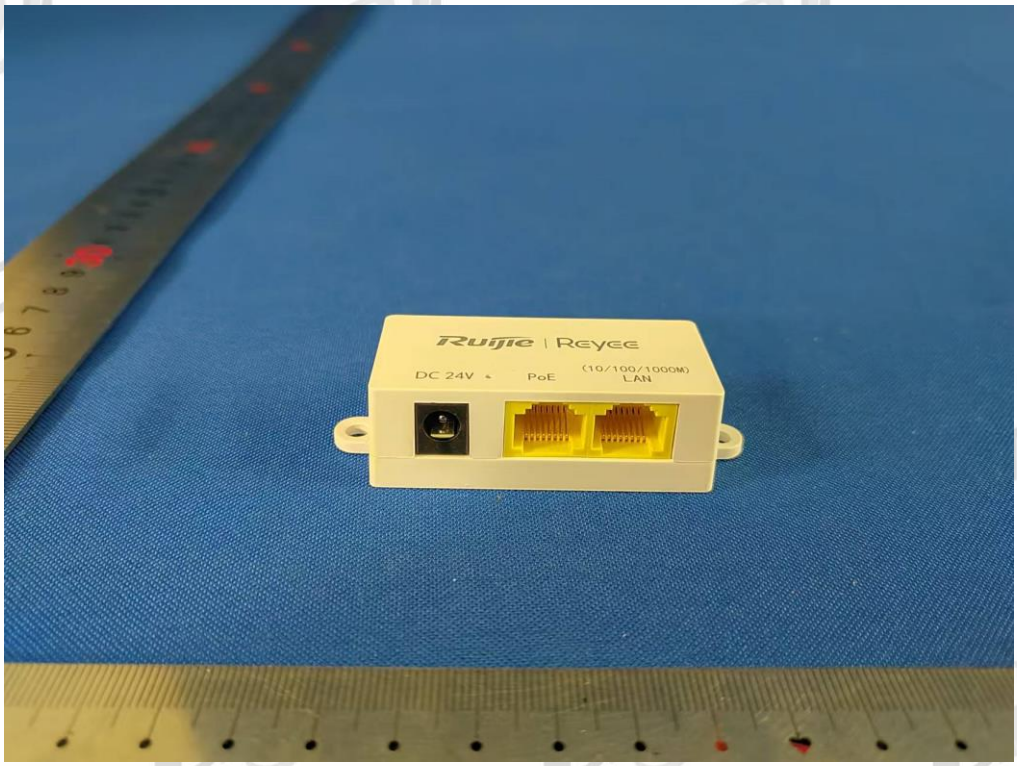
Ruijie | Reyee
DC 24V
PoE
(10/100/1000M)
LAN

SWITCHING POWER ADAPTOR
开关电源适配器
MODEL/型号:UES15LCP-2400605PA
INPUT/输入:100-240V ～ 50/60Hz,0.5A
OUTPUT/输出:24.0V ⎓ 0.6A,14.4W
DONGGUAN SHILONG FUHUA ELECTRONIC CO., LTD.
东莞市石龙富华电子有限公司
MADE IN CHINA/中国制造