7.2. Internal photos

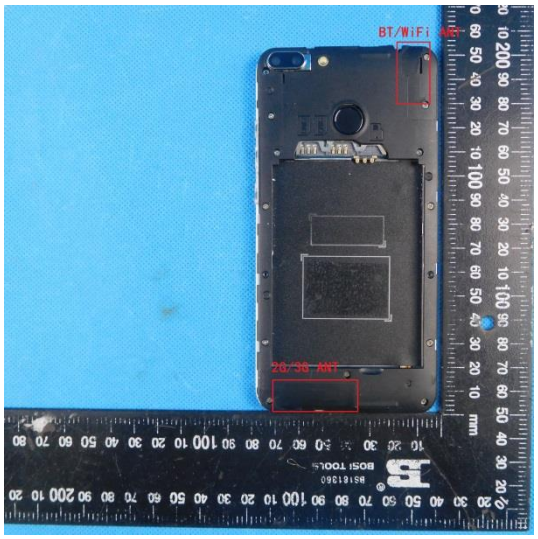

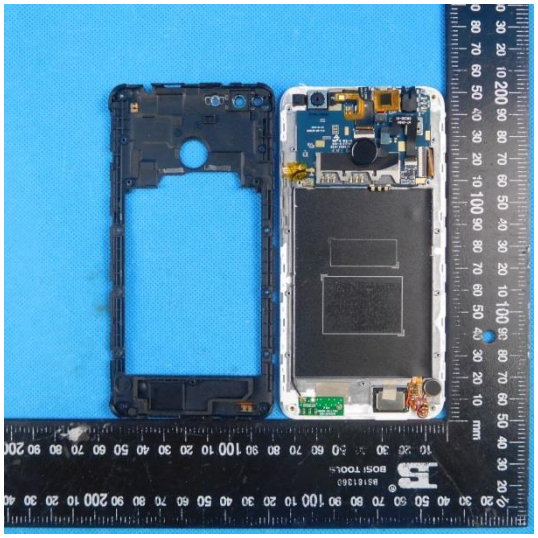

BOSI TOOLS
BS181360

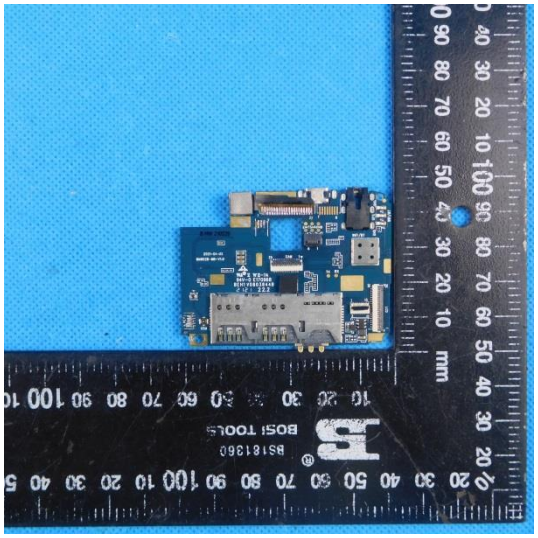
BOSI TOOLS
BS181360

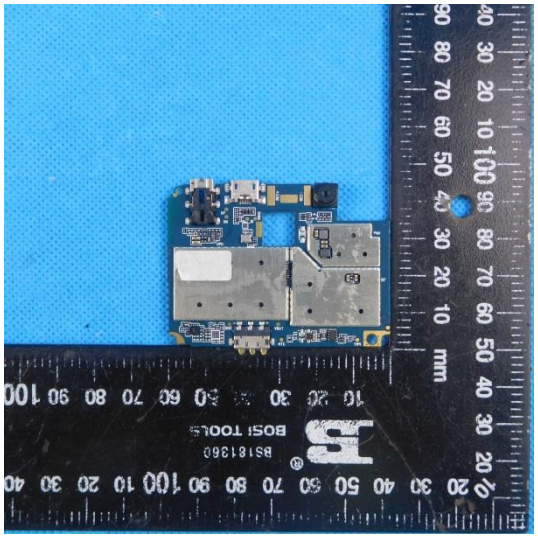
BOSI TOOLS
BS181360

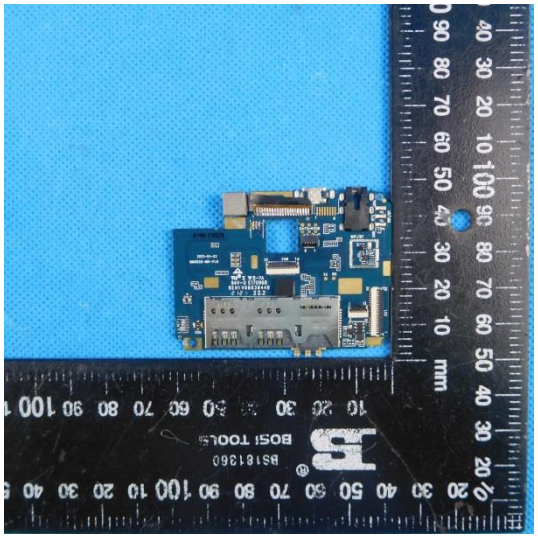
BS18136O
BOSI TOOLS
mm

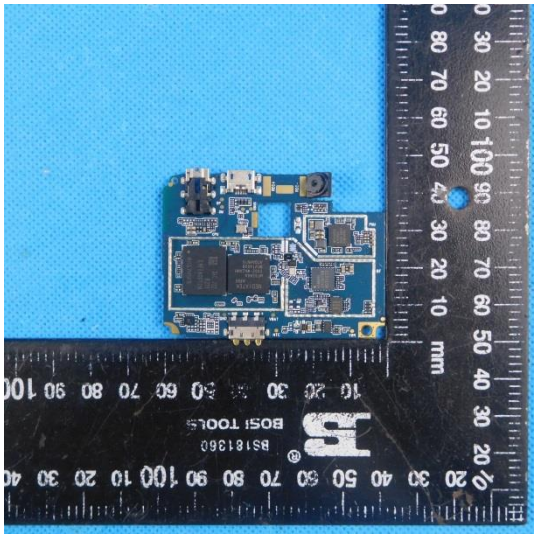
BS18136O
BOSI TOOLS
mm

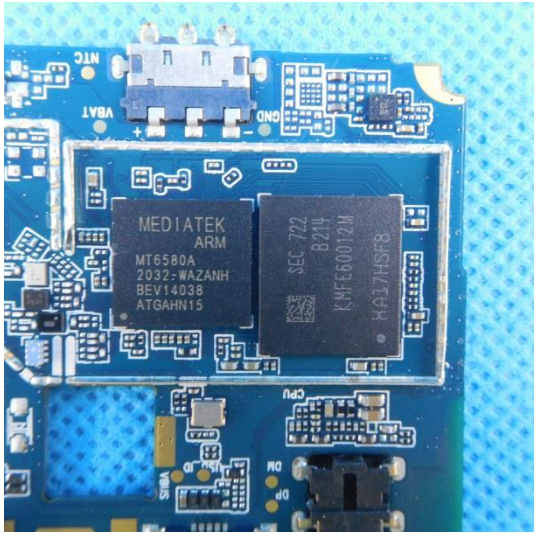
NTC
VBAT
GND
MEDIATEK
ARM
MT6580A
2032:WAZANH
BEV14038
ATGAHN15
SEC 722
B214
KMFE60012M
KA17HSF8
CPU
DM
DP
VBUS

Li-ion Battery
2500mAh 9.5Wh/3.8V
Maximum charging Voltage 4.35V
Model: U55
Caution
- Use only Greentel specified charger
- Do not disassemble or put in fire
- Do not crush, puncture, short-circuit.
- Do not expose to temperatures above 60°C (140°F).
- Replace only with the battery pack designated for this product.

Li-ion Battery
2500mAh 9.5Wh/3.8V
Maximum charging Voltage 4.35V
Model: U55
Caution
- Use only Greentel specified charger
- Do not disassemble or put in fire
- Do not crush, puncture, short-circuit.
- Do not expose to temperatures above 60°C (140°F).
- Replace only with the battery pack designated for this product.