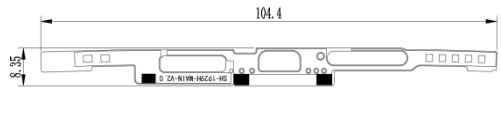
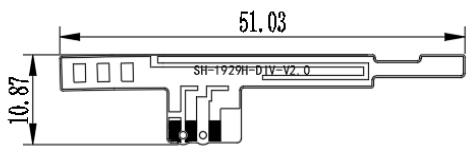
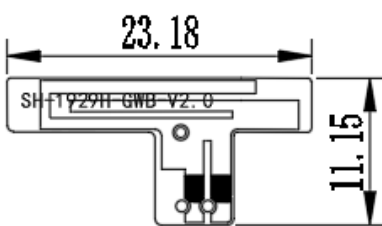
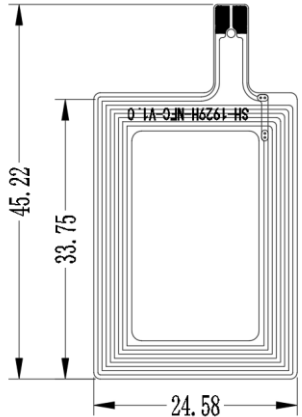

Technical Specification

Antenna Mode	1929H	Manufactured	Shenzhen 3Good Wireless Communication Co.,LTD.
Address	Room501-508, Jinfulai Building No.49-1Dabao Road,BaoAn,ShenZhen, Guangdong		
Size & Picture			
	main: 104.4*8.35mm PIFA		div: 51.03*10.87mm PIFA
			
	WiFi/BT: 23.18*11.15mm PIFA		NFC:45.22*24.58mm PIFA

Technical Specification

Band		Mode	Name	Frequency	Antenna Type	Antenna Max Gain	
				MHz			
GSM Band	<input checked="" type="checkbox"/> Band-5 GSM 850			824-894	PIFA	-4.39	dBi
	<input checked="" type="checkbox"/> Band-2 PCS 1900			1850-1990		-0.16	
UMTS Band	<input checked="" type="checkbox"/> Band-2		PCS A-F	1850-1990	PIFA	-0.16	dBi
	<input checked="" type="checkbox"/> Band-4		AWS A-F	1710-2155		-1.09	
	<input checked="" type="checkbox"/> Band-5		CLR	824-894		-4.39	
LTE Band	<input checked="" type="checkbox"/> Band-2	FDD	PCS	1850-1990	PIFA	-0.16	dBi
	<input checked="" type="checkbox"/> Band-4	FDD	AWS	1710-2155		-1.09	
	<input checked="" type="checkbox"/> Band-5	FDD	CLR	824-894		-4.39	
	<input checked="" type="checkbox"/> Band-7	FDD	IMT-E	2500-2690		2.65	
	<input checked="" type="checkbox"/> Band-38	TDD	IMT-E	2570-2620		1.76	
	<input checked="" type="checkbox"/> Band-41	TDD	BRS	2496-2690		2.65	
	<input checked="" type="checkbox"/> Band-66	FDD	Extended AWS	1710-2200		-0.55	

Technical Specification

Band		Mode	Name	Frequency	Antenna Type	Antenna Max Gain	
WiFi	<input checked="" type="checkbox"/> 802.11b/g/n	2.4GHz	Wi-Fi 4	2401-2495	PIFA	0.68	dBi
	<input checked="" type="checkbox"/> 802.11a/n/ac	5GHz	Wi-Fi 5	4910-5895		1.18	
BT	<input checked="" type="checkbox"/> Bluetooth			2400-2500	PIFA	0.68	dBi

Technical Specification

MAIN ANT 3-D Patten Plots

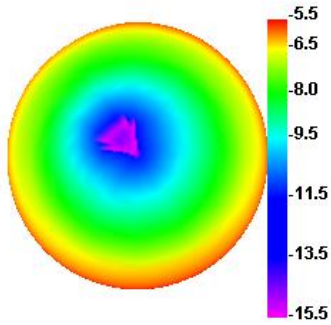

MAIN ANT: 700Mhz

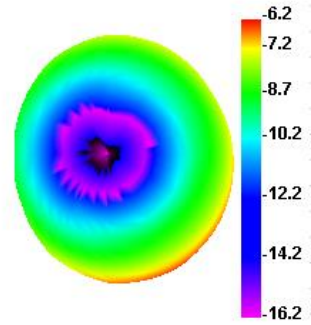

MAIN ANT: 800Mhz

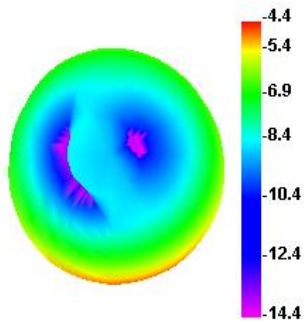

MAIN ANT: 900Mhz

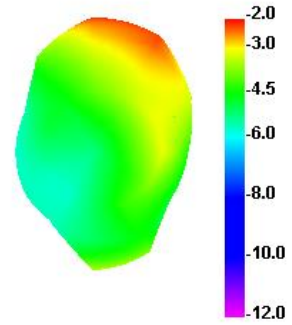

MAIN ANT: 1700Mhz

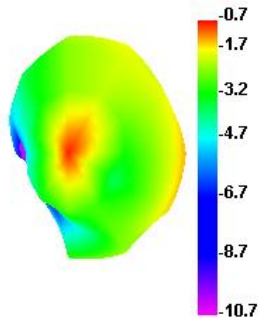

MAIN ANT: 1900Mhz

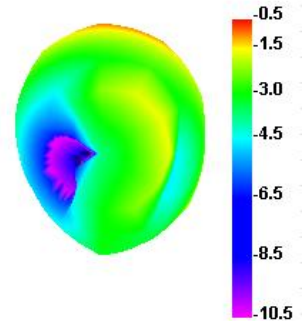

MAIN ANT: 2100Mhz

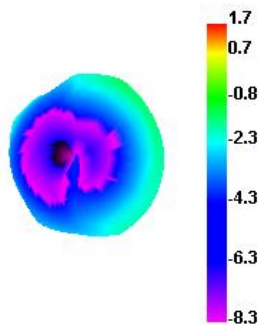

MAIN ANT: 2400Mhz

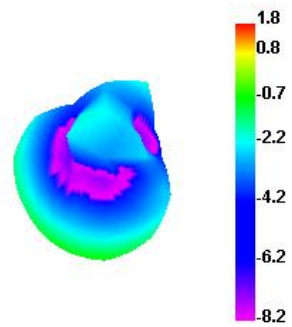

MAIN ANT: 2600Mhz

Technical Specification

DIV ANT 3-D Patten Plots

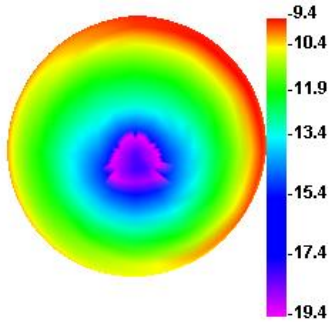

DIV ANT: 700Mhz

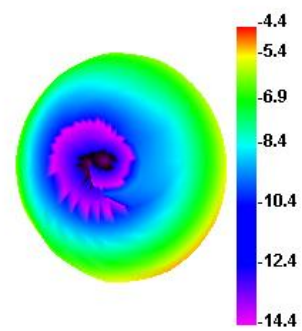

DIV ANT: 800Mhz

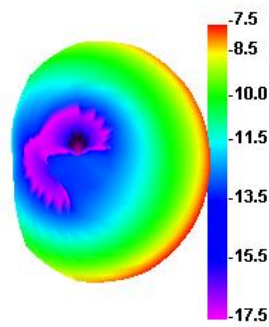

DIV ANT: 900Mhz

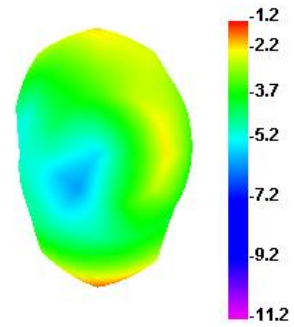

DIV ANT: 1700Mhz

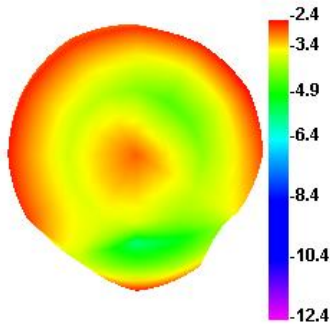

DIV ANT: 1900Mhz

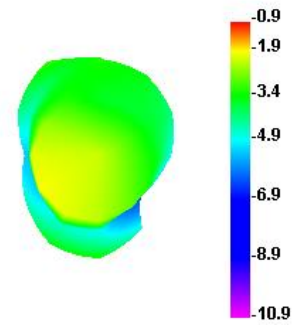

DIV ANT: 2100Mhz

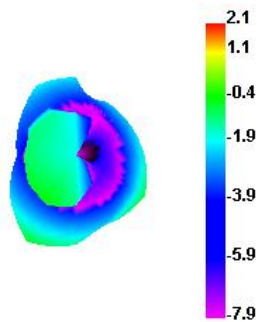

DIV ANT: 2400Mhz

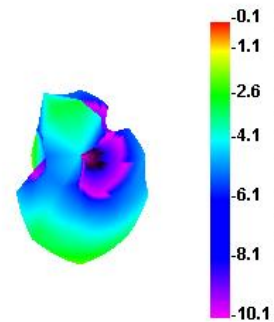

DIV ANT: 2600Mhz

Technical Specification

WIFI/BT ANT 3-D Patten Plots

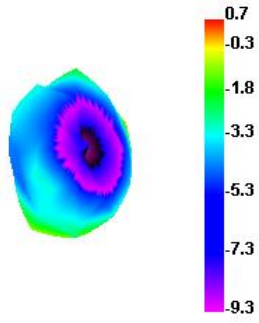

WIFI/BT ANT: 2450Mhz

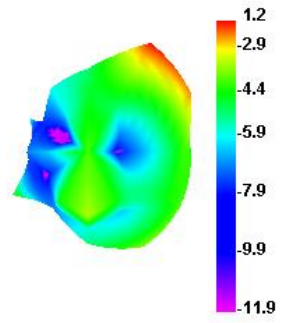

WIFI/BT ANT: 5500Mhz