FCC ID: 2AWYKXP-P810 Internal Photos

JUX
MADE IN CHINA
RoHS

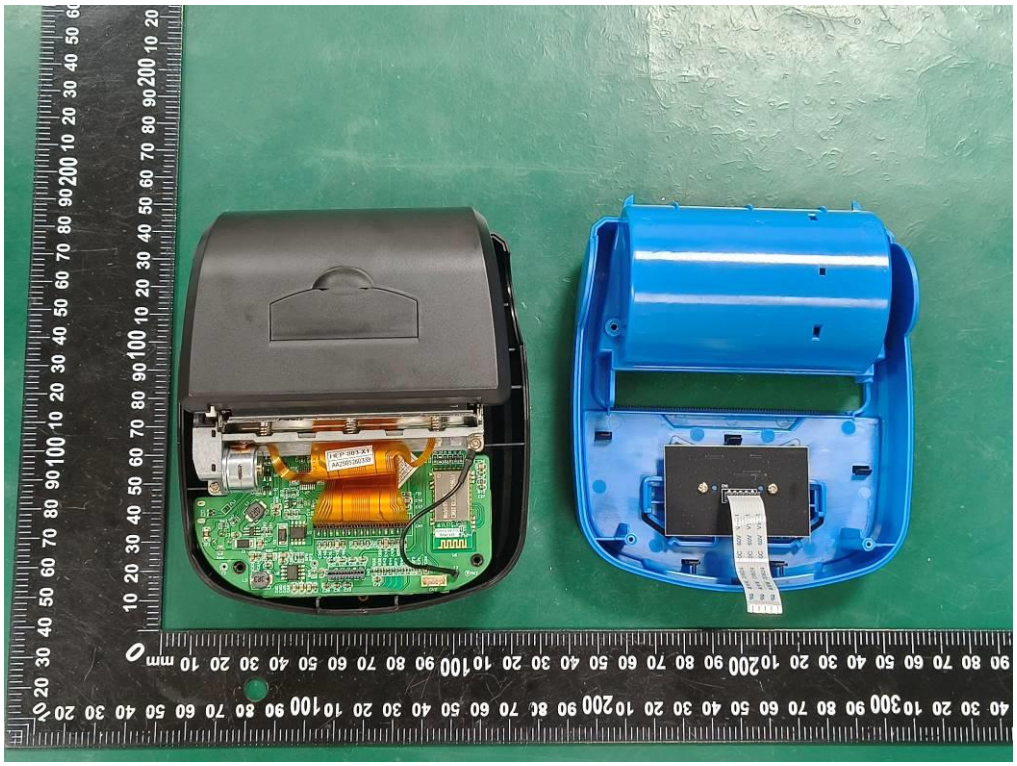

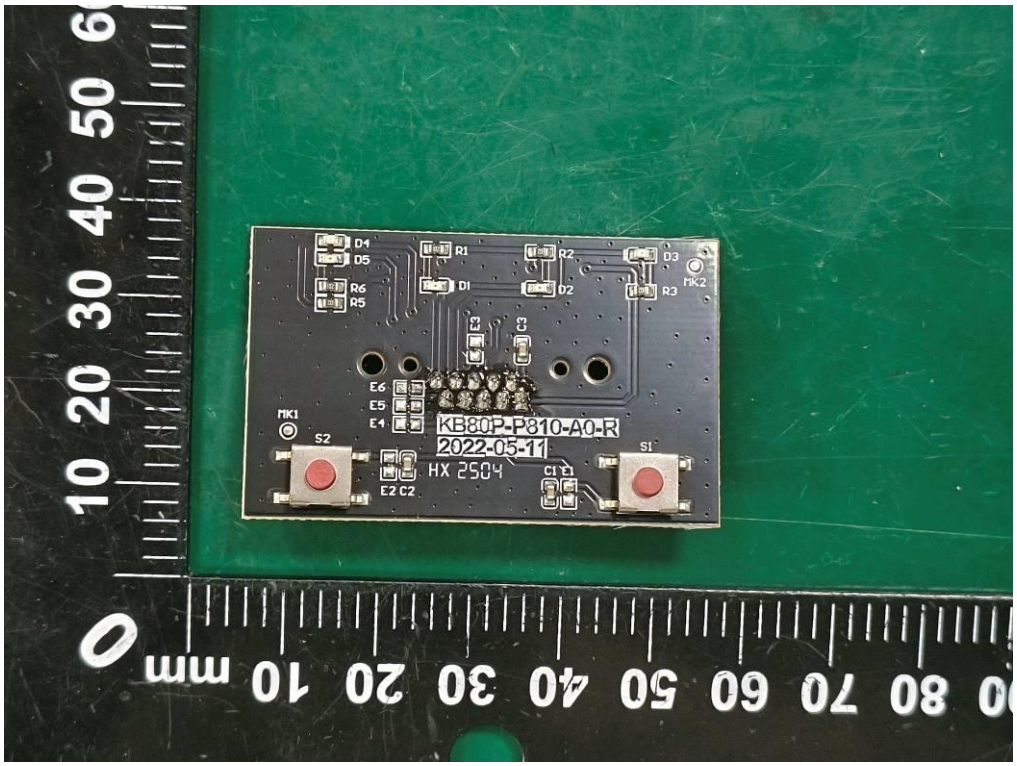
D4
D5
R6
R5
R1
D1
R2
D2
D3
R3
MK2
E3
C3
E6
E5
E4
MK1
S2
KB80P-P810-A0-R
2022-05-11
HX 2504
E2 C2
C1 E1
S1
0
10
20
30
40
50
60
mm
10
20
30
40
50
60
70
80

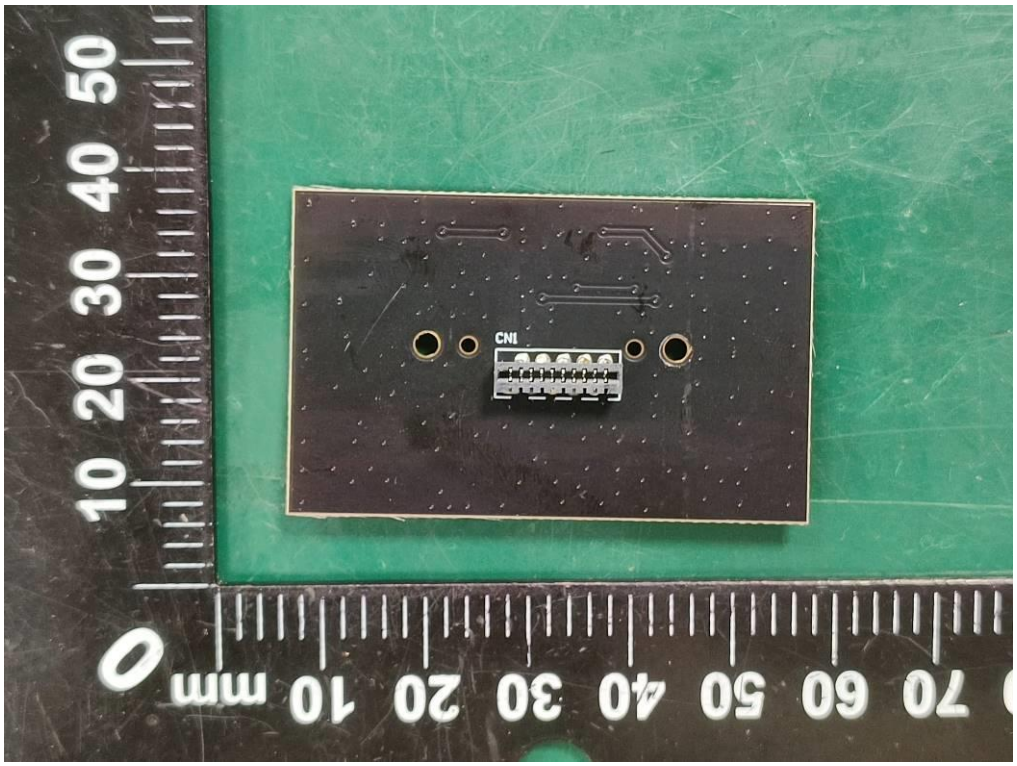
CN1
0
10
20
30
40
50
mm
10
20
30
40
50
60
70

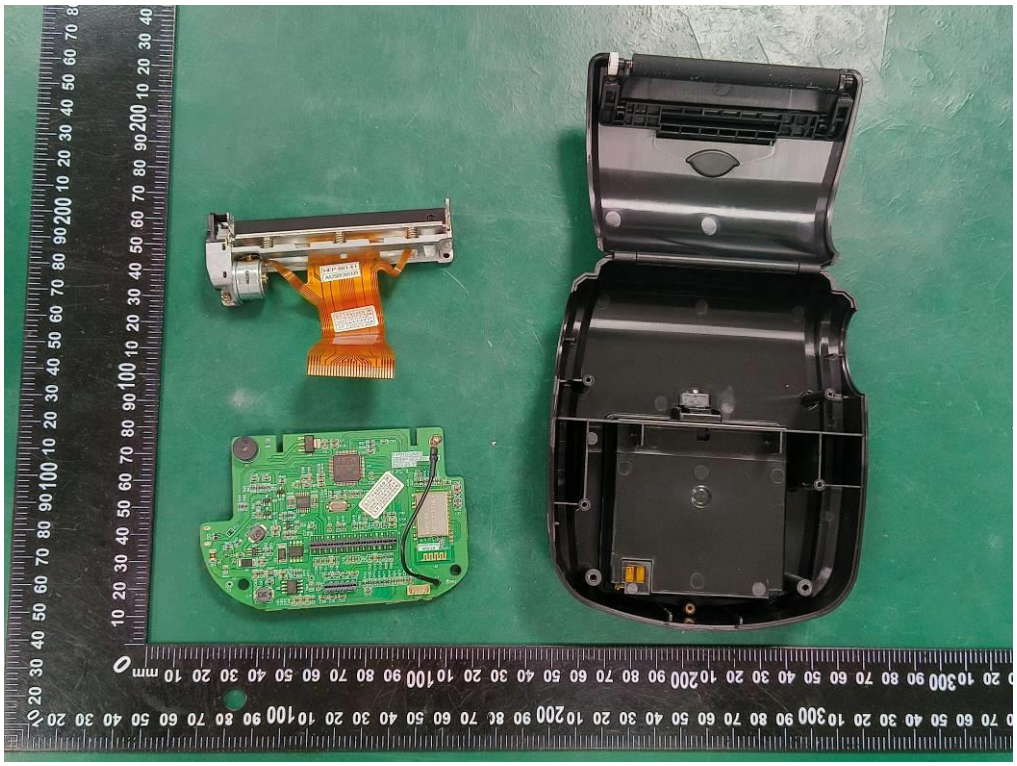

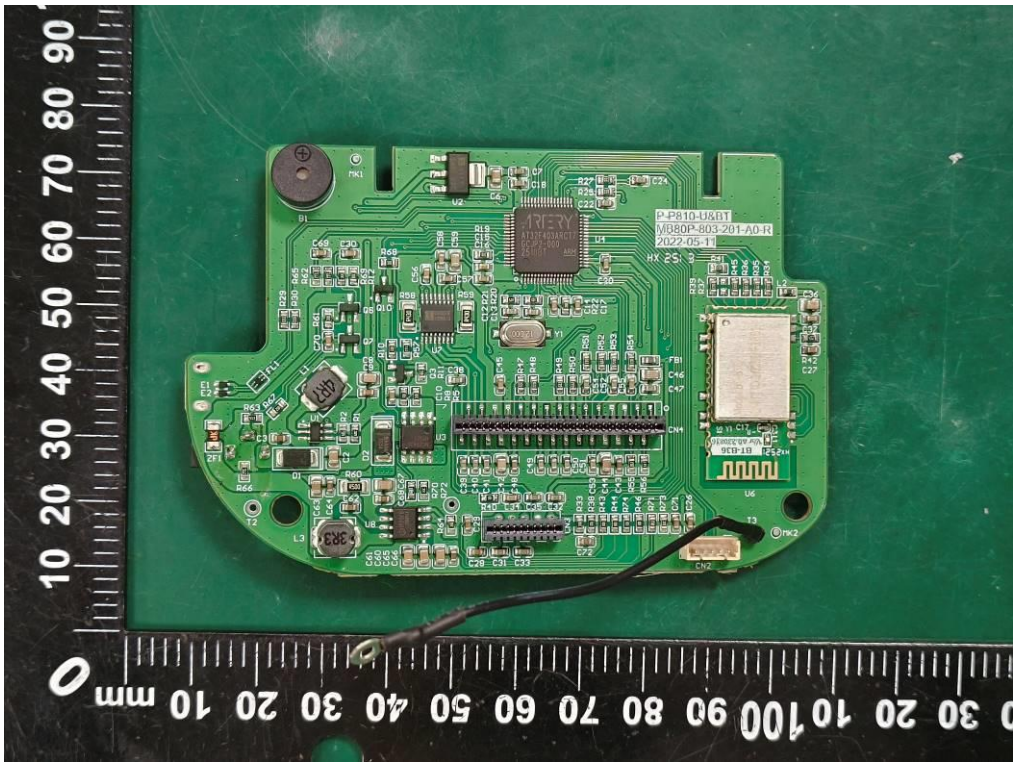
P-P810-U&BT
MB80P-803-201-A0-R
2022-05-1
ARTERY

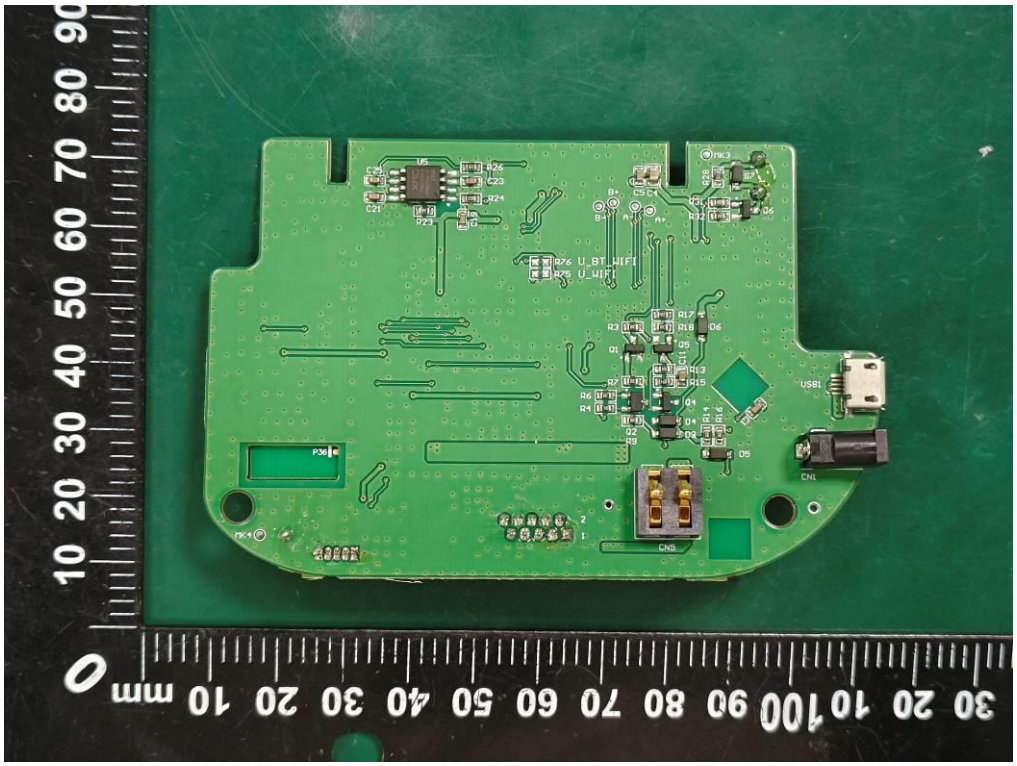
U_BT_WIFI
U_WIFI
USB1
CN1
CN3

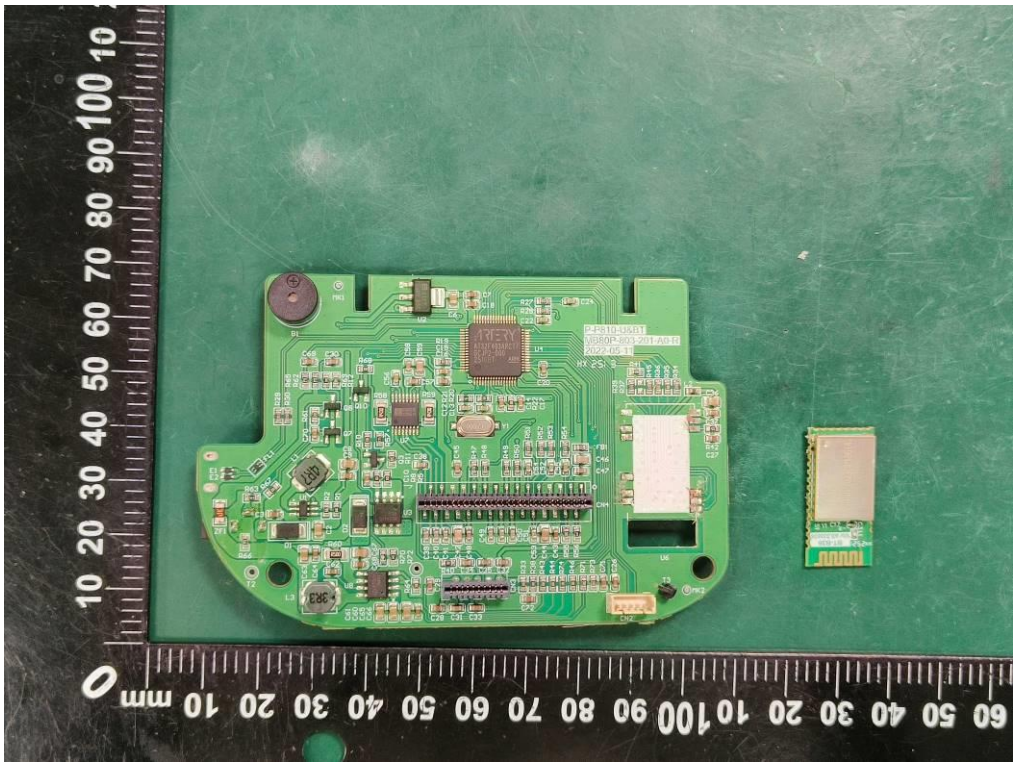

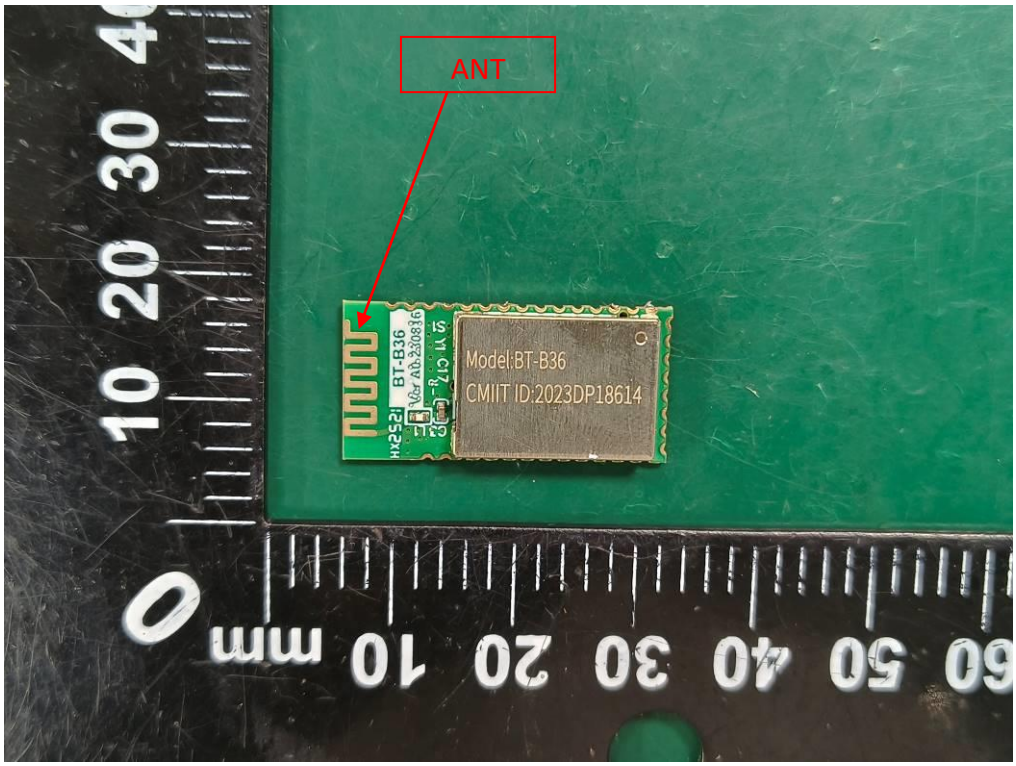
ANT
Model:BT-B36
CMIIT ID:2023DP18614
BT-B36

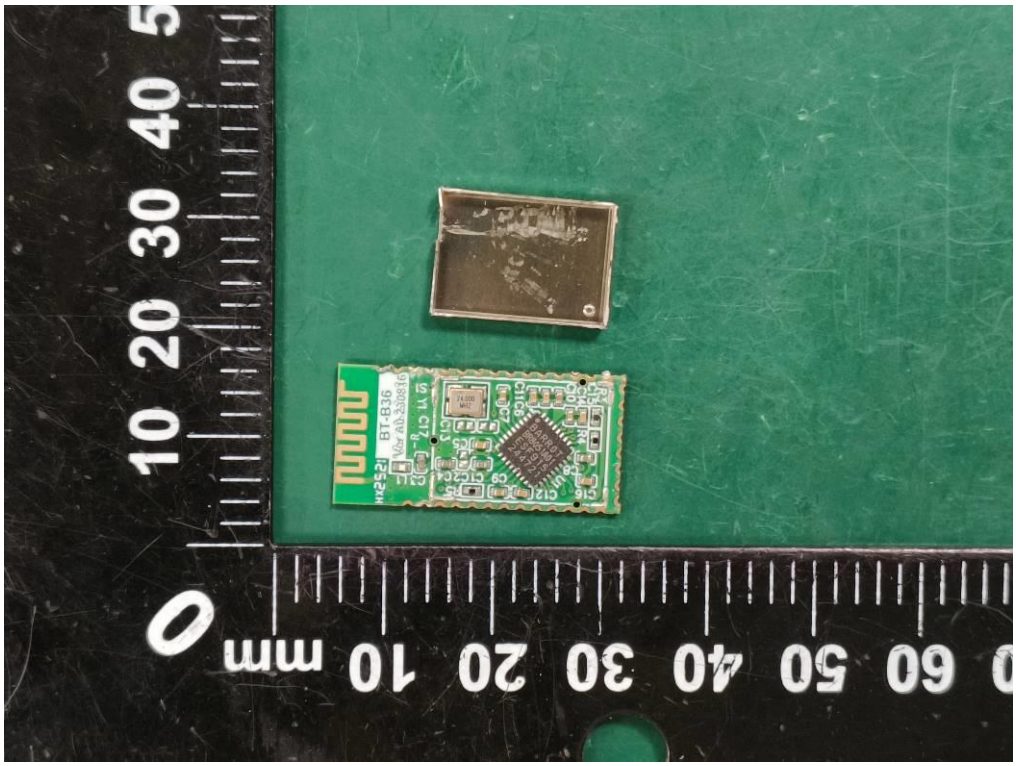
BT-B36

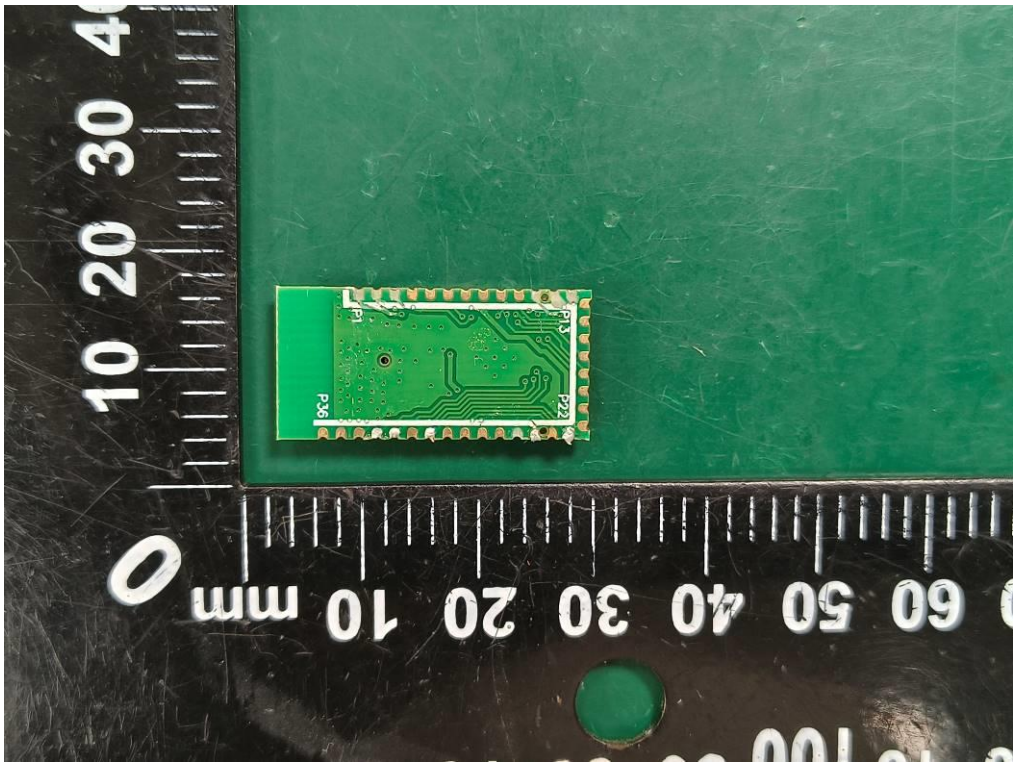
P1
P13
P36
P22

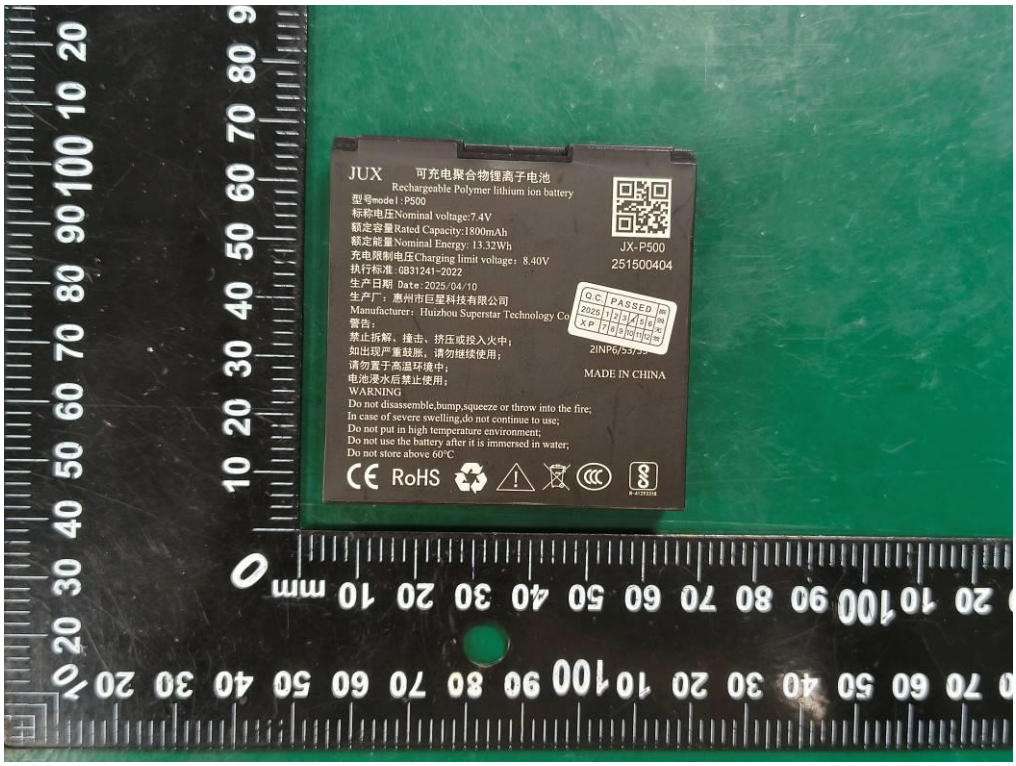
JUX
可充电聚合物锂离子电池
Rechargeable Polymer lithium ion battery
型号mode1:P500
标称电压Nominal voltage:7.4V
额定容量Rated Capacity:1800mAh
额定能量Nominal Energy: 13.32Wh
充电限制电压Charging limit voltage：8.40V
执行标准:GB31241-2022
生产日期 Date:2025/04/10
生产厂：惠州市巨星科技有限公司
Manufacturer：Huizhou Superstar Technology Co
警告：
禁止拆解、撞击、挤压或投入火中；
如出现严重鼓胀，请勿继续使用；
请勿置于高温环境中；
电池浸水后禁止使用；
WARNING
Do not disassemble,bump,squeeze or throw into the fire;
In case of severe swelling,do not continue to use;
Do not put in high temperature environment;
Do not use the battery after it is immersed in water;
Do not store above 60℃
RoHS
JX-P500
251500404
Q.C. PASSED
MADE IN CHINA