Internal Photos

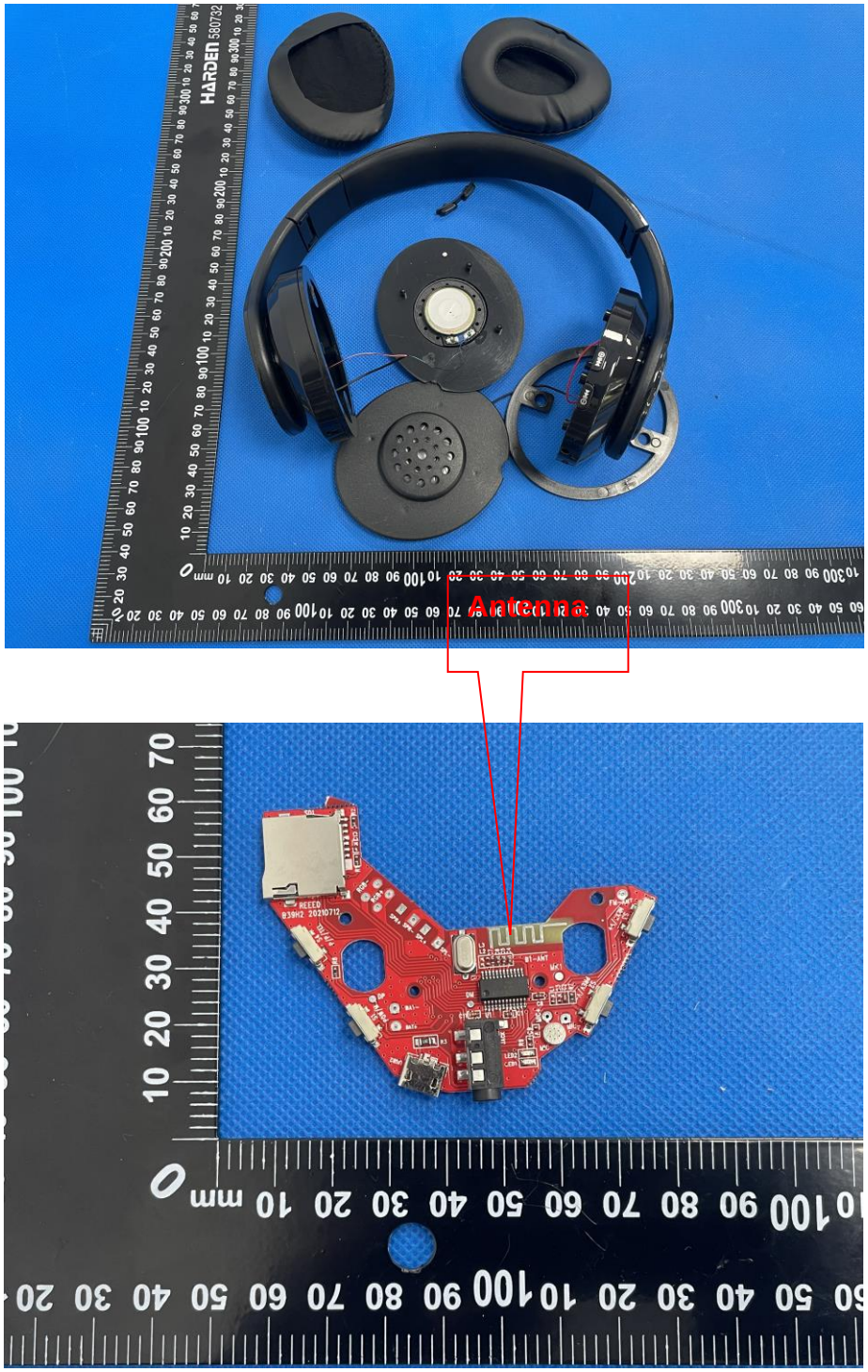

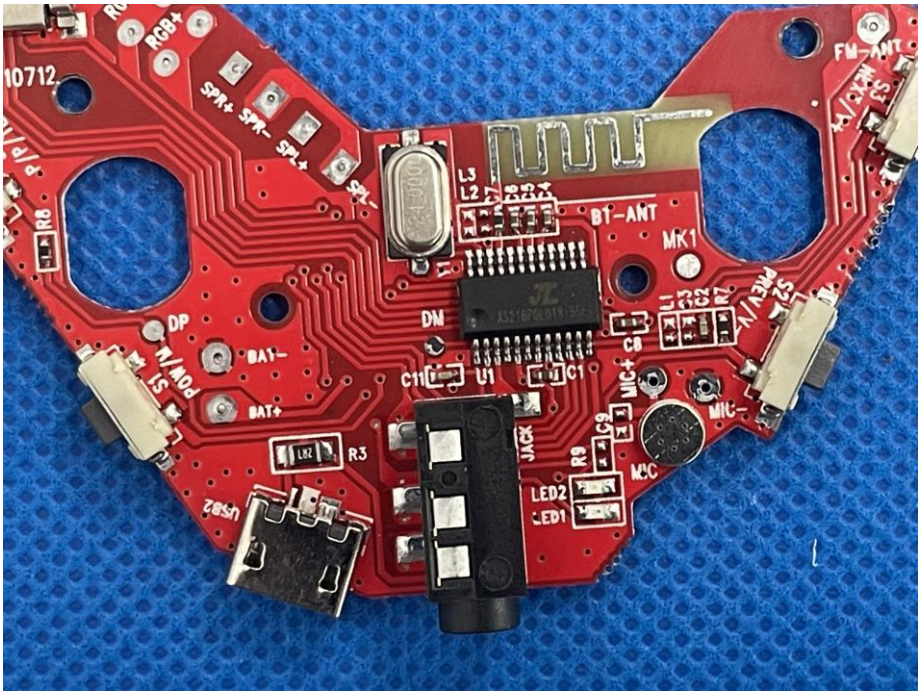
RGB+
SPR+
SPR-
SPL+
SPL-
FM-ANT
B1-ANT
MK1
DM
DP
BAT-
BAT+
C11
U1
C1
C8
MIC+
MIC-
MIC
JACK
R3
R9
C9
LED2
LED1
L3
L2
R6
R7
L1
10712

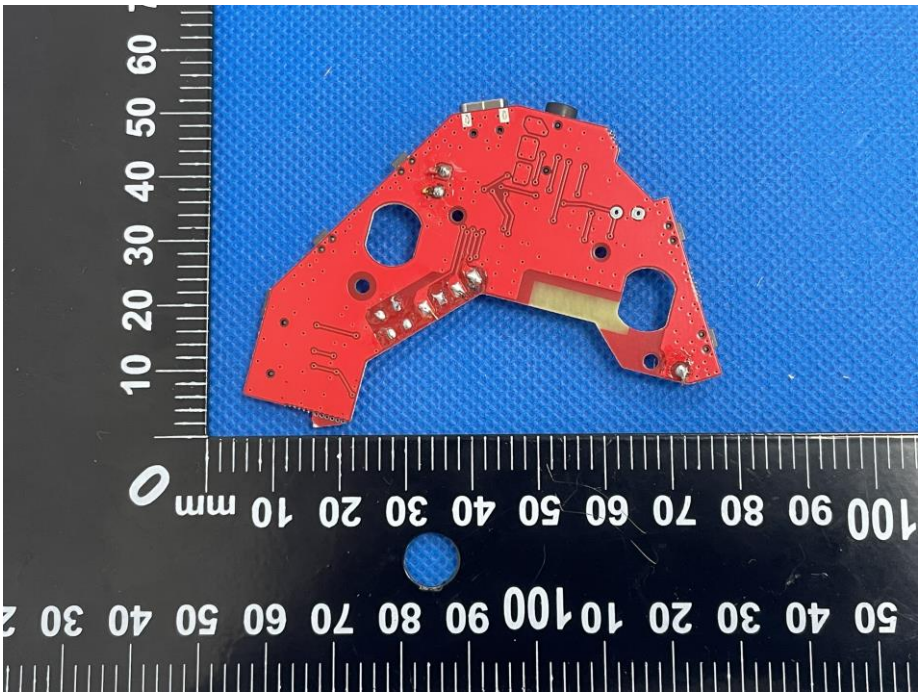

- SN 602040 3.7V
+ 350mAh 1.48Wh