

8. Antenna Location

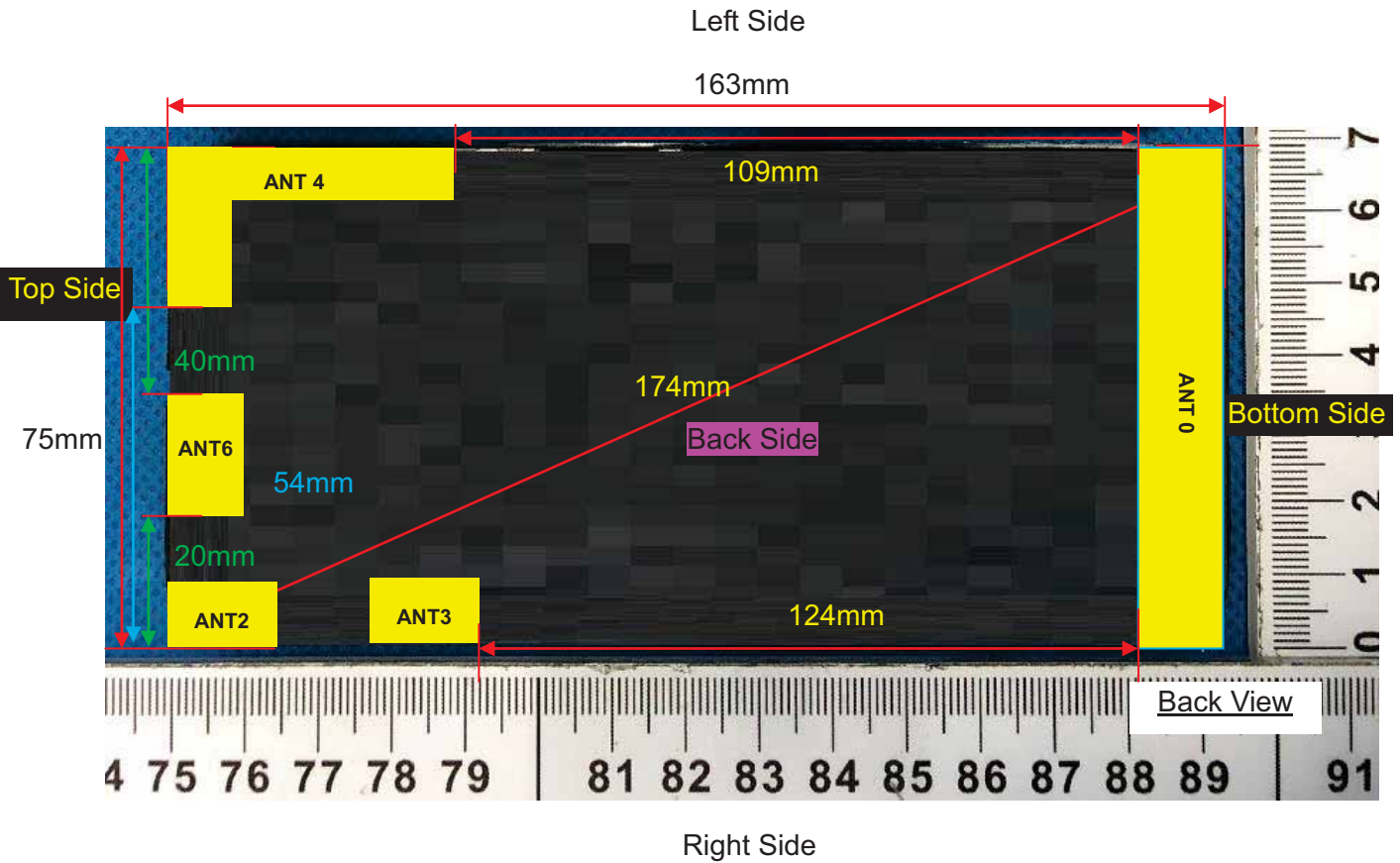

Antennas	Band used
ANT 0	WCDMA Band2/4/5, LTE Band 2/4/5/7/12/13/14/17/25/26/30/38/40/41/66/71, NR n2/n5/n7/n12/n25/n26/n38/n41/n66/n71
ANT 2	WLAN 2.4G ANT A, WLAN 5G ANT B
ANT 3	WLAN 2.4G ANT B, WLAN 5G ANT A
ANT 4	NR n41
ANT 6	LTE Band 42/48, NR n48/n77/n78

Note: Since the confidentiality request of EUT, the antenna location example diagram see as above.

Distance of the Antenna to the EUT surface/edge						
Antennas	Front Side	Back Side	Left Side	Right Side	Top Side	Bottom Side
ANT 0	≤ 25mm	≤ 25mm	≤ 25mm	≤ 25mm	> 25mm	≤ 25mm
ANT 2	≤ 25mm	≤ 25mm	> 25mm	≤ 25mm	≤ 25mm	> 25mm
ANT 3	≤ 25mm	≤ 25mm	> 25mm	≤ 25mm	≤ 25mm	> 25mm
ANT 4	≤ 25mm	≤ 25mm	≤ 25mm	> 25mm	≤ 25mm	> 25mm
ANT 6	≤ 25mm	≤ 25mm	> 25mm	≤ 25mm	≤ 25mm	> 25mm
Positions for SAR tests						
Antennas	Front Side	Back Side	Left Side	Right Side	Top Side	Bottom Side

ANT 0	YES	YES	YES	YES	NO	YES
ANT 2	YES	YES	NO	YES	YES	NO
ANT 3	YES	YES	NO	YES	YES	NO
ANT 4	YES	YES	YES	NO	YES	NO
ANT 6	YES	YES	NO	YES	YES	NO

9. Stand-alone SAR test exclusion

Refer to FCC KDB 447498D04, When the minimum test separation distance is < 5 mm, a distance of 5 mm is applied to determine SAR test exclusion.

Mode	P_{max} (dBm)	P_{max} (mW)	Distance (mm)	SAR Exclusion threshold (mW)	SAR test exclusion
Bluetooth EDR	11.00	12.59	5	3	NO
Bluetooth LE	10.00	10.00	5	3	NO

NOTE: Standalone SAR test exclusion for Bluetooth.

10. SAR Results

10.1. SAR measurement Result

10.1.1. SAR measurement Result of WCDMA Band 2

Test Position of Head	Test channel /Freq	Mode	SAR Value (W/kg)		Power Drift(%)	Conducted Power (dBm)	Tune-up Power (dBm)	Scaled SAR 1-g (W/Kg)	Date	Plot
			1-g	10-g						
Left Cheek	9400/1880	RMC12.2K	0.067	0.043	-1.16	23.84	24.00	0.070	2022/10/08	1#
Left Tilt 15 Degree	9400/1880	RMC12.2K	0.034	0.022	-3.19	23.84	24.00	0.035	2022/10/08	
Right Cheek	9400/1880	RMC12.2K	0.062	0.039	-3.25	23.84	24.00	0.064	2022/10/08	
Right Tilt 15 Degree	9400/1880	RMC12.2K	0.028	0.018	0.07	23.84	24.00	0.029	2022/10/08	

NOTE: Head SAR test results of WCDMA Band 2

Test Position of Body-worn with 15mm	Test channel /Freq.	Mode	SAR Value (W/kg)		Power Drift(%)	Conducted Power (dBm)	Tune-up Power (dBm)	Scaled SAR 1-g (W/Kg)	Date	Plot
			1-g	10-g						

Front Side	9400/1880	RMC12.2K	0.216	0.127	-2.74	23.84	24.00	0.224	2022/10/08	
Back Side	9400/1880	RMC12.2K	0.315	0.185	-2.50	23.84	24.00	0.327	2022/10/08	

NOTE: Body-Worn SAR test results of WCDMA Band 2

Test Position of Hotspot with 10mm	Test channel /Freq.	Mode	SAR Value (W/kg)		Power Drift(%)	Conducted Power (dBm)	Tune-up Power (dBm)	Scaled SAR 1-g (W/Kg)	Date	Plot
			1-g	10-g						
Front Side	9400/1880	RMC12.2K	0.490	0.244	1.37	21.84	22.00	0.508	2022/10/08	
Back Side	9400/1880	RMC12.2K	0.588	0.302	-0.24	21.84	22.00	0.610	2022/10/08	
Left Side	9400/1880	RMC12.2K	0.243	0.127	-1.58	21.84	22.00	0.252	2022/10/08	
Right Side	9400/1880	RMC12.2K	0.288	0.144	-3.38	21.84	22.00	0.299	2022/10/08	
Bottom Side	9400/1880	RMC12.2K	0.835	0.443	-0.93	21.84	22.00	0.866	2022/10/08	
Bottom Side	9262/1852.4	RMC12.2K	0.959	0.503	-1.52	21.93	22.00	0.975	2022/10/08	2#
Bottom Side Repeated	9262/1852.4	RMC12.2K	0.952	0.495	0.35	21.93	22.00	0.967	2022/10/08	
Bottom Side	9538/1907.6	RMC12.2K	0.911	0.477	-2.52	21.83	22.00	0.947	2022/10/08	

NOTE: Hotspot SAR test results of WCDMA Band 2

10.1.2. SAR measurement Result of WCDMA Band 4

Test Position of Head	Test channel /Freq	Mode	SAR Value (W/kg)		Power Drift(%)	Conducted Power (dBm)	Tune-up Power (dBm)	Scaled SAR 1-g (W/Kg)	Date	Plot
			1-g	10-g						
Left Cheek	1413/1732.6	RMC12.2K	0.071	0.045	0.02	23.74	24.00	0.075	2022/10/14	3#
Left Tilt 15 Degree	1413/1732.6	RMC12.2K	0.039	0.024	2.81	23.74	24.00	0.041	2022/10/14	
Right Cheek	1413/1732.6	RMC12.2K	0.061	0.038	-1.30	23.74	24.00	0.065	2022/10/14	
Right Tilt 15 Degree	1413/1732.6	RMC12.2K	0.030	0.018	0.10	23.74	24.00	0.032	2022/10/14	

NOTE: Head SAR test results of WCDMA Band 4

Test Position of Body-worn with 15mm	Test channel /Freq	Mode	SAR Value (W/kg)		Power Drift(%)	Conducted Power (dBm)	Tune-up Power (dBm)	Scaled SAR 1-g (W/Kg)	Date	Plot
			1-g	10-g						
Front Side	1413/1732.6	RMC12.2K	0.222	0.132	-2.05	23.74	24.00	0.236	2022/10/14	
Back Side	1413/1732.6	RMC12.2K	0.360	0.216	0.23	23.74	24.00	0.382	2022/10/14	

NOTE: Body-Worn SAR test results of WCDMA Band 4

Test Position of Hotspot with 10mm	Test channel /Freq	Mode	SAR Value (W/kg)		Power Drift(%)	Conducted Power (dBm)	Tune-up Power (dBm)	Scaled SAR 1-g (W/Kg)	Date	Plot
			1-g	10-g						
Front Side	1413/1732.6	RMC12.2K	0.435	0.226	-3.38	22.74	23.00	0.462	2022/10/14	
Back Side	1413/1732.6	RMC12.2K	0.510	0.273	1.22	22.74	23.00	0.541	2022/10/14	
Left Side	1413/1732.6	RMC12.2K	0.218	0.116	-2.44	22.74	23.00	0.231	2022/10/14	
Right Side	1413/1732.6	RMC12.2K	0.264	0.144	-3.60	22.74	23.00	0.280	2022/10/14	
Bottom Side	1413/1732.6	RMC12.2K	0.819	0.445	-2.36	22.74	23.00	0.870	2022/10/14	
Bottom Side	1312/1712.4	RMC12.2K	0.848	0.464	-0.54	22.50	23.00	0.951	2022/10/14	4#
Bottom Side Repeated	1312/1712.4	RMC12.2K	0.842	0.460	1.23	22.50	23.00	0.945	2022/10/14	
Bottom Side	1513/1752.6	RMC12.2K	0.815	0.439	-1.43	22.77	23.00	0.859	2022/10/14	

NOTE: Hotspot SAR test results of WCDMA Band 4

10.1.3. SAR measurement Result of WCDMA Band 5

Test Position of Head	Test channel /Freq	Mode	SAR Value (W/kg)		Power Drift(%)	Conducted Power (dBm)	Tune-up Power (dBm)	Scaled SAR 1-g (W/Kg)	Date	Plot
			1-g	10-g						
Left Cheek	4182/836.4	RMC12.2K	0.082	0.063	0.75	23.74	24.00	0.087	2022/10/10	5#
Left Tilt 15 Degree	4182/836.4	RMC12.2K	0.047	0.035	-2.56	23.74	24.00	0.050	2022/10/10	
Right Cheek	4182/836.4	RMC12.2K	0.075	0.055	1.93	23.74	24.00	0.080	2022/10/10	
Right Tilt 15 Degree	4182/836.4	RMC12.2K	0.040	0.030	2.98	23.74	24.00	0.042	2022/10/10	

NOTE: Head SAR test results of WCDMA Band 5

Test Position of Body-worn with 15mm	Test channel /Freq.	Mode	SAR Value (W/kg)		Power Drift(%)	Conducted Power (dBm)	Tune-up Power (dBm)	Scaled SAR 1-g (W/Kg)	Date	Plot
			1-g	10-g						
Front Side	4182/836.4	RMC12.2K	0.084	0.046	-3.39	23.74	24.00	0.089	2022/10/10	
Back Side	4182/836.4	RMC12.2K	0.119	0.063	3.44	23.74	24.00	0.126	2022/10/10	

NOTE: Body-Worn SAR test results of WCDMA Band 5

Test Position of Hotspot	Test channel	Mode	SAR Value (W/kg)	Power Drift(%)	Conducted Power	Tune-up Power	Scaled SAR	Date	Plot
--------------------------	--------------	------	------------------	----------------	-----------------	---------------	------------	------	------

with 10mm	/Freq.		1-g	10-g		(dBm)	(dBm)	1-g (W/Kg)		
Front Side	4182/836.4	RMC12.2K	0.120	0.065	3.85	23.74	24.00	0.127	2022/10/10	
Back Side	4182/836.4	RMC12.2K	0.138	0.077	-0.55	23.74	24.00	0.147	2022/10/10	
Left Side	4182/836.4	RMC12.2K	0.063	0.036	2.23	23.74	24.00	0.067	2022/10/10	
Right Side	4182/836.4	RMC12.2K	0.072	0.040	3.51	23.74	24.00	0.076	2022/10/10	
Bottom Side	4182/836.4	RMC12.2K	0.212	0.120	-0.28	23.74	24.00	0.225	2022/10/10	6#

NOTE: Hotspot SAR test results of WCDMA Band 5

10.1.4. SAR measurement Result of LTE Band 2

Test Position of Head	Test channel /Freq.	Mode	SAR Value (W/kg)		Power Drift(%)	Conducted Power (dBm)	Tune-up Power (dBm)	Scaled SAR 1-g (W/Kg)	Date	Plot
			1-g	10-g						
1RB										
Left Cheek	18900/1880	20M QPSK(1,49)	0.103	0.067	-4.04	22.98	23.50	0.116	2022/10/08	15#
Left Tilt 15 Degree	18900/1880	20M QPSK(1,49)	0.052	0.032	-2.94	22.98	23.50	0.059	2022/10/08	
Right Cheek	18900/1880	20M QPSK(1,49)	0.089	0.058	0.76	22.98	23.50	0.100	2022/10/08	
Right Tilt 15 Degree	18900/1880	20M QPSK(1,49)	0.044	0.028	-3.36	22.98	23.50	0.050	2022/10/08	
50%RB										
Left Cheek	18900/1880	20M QPSK(50,0)	0.059	0.038	0.21	22.10	22.50	0.065	2022/10/08	
Left Tilt 15 Degree	18900/1880	20M QPSK(50,0)	0.026	0.019	-3.21	22.10	22.50	0.029	2022/10/08	
Right Cheek	18900/1880	20M QPSK(50,0)	0.048	0.031	-0.57	22.10	22.50	0.053	2022/10/08	
Right Tilt 15 Degree	18900/1880	20M QPSK(50,0)	0.023	0.017	1.13	22.10	22.50	0.025	2022/10/08	

NOTE: Head SAR test results of LTE Band 2

Test Position of Body-worn with 15mm	Test channel /Freq.	Mode	SAR Value (W/kg)		Power Drift(%)	Conducted Power (dBm)	Tune-up Power (dBm)	Scaled SAR 1-g (W/Kg)	Date	Plot
			1-g	10-g						

1RB										
Front Side	18900/1880	20M QPSK(1,49)	0.228	0.126	-0.47	22.98	23.50	0.257	2022/10/08	
Back Side	18900/1880	20M QPSK(1,49)	0.333	0.193	-1.76	22.98	23.50	0.375	2022/10/08	
50%RB										
Front Side	18900/1880	20M QPSK(50,0)	0.122	0.066	-3.29	22.10	22.50	0.134	2022/10/08	
Back Side	18900/1880	20M QPSK(50,0)	0.194	0.103	1.70	22.10	22.50	0.213	2022/10/08	

NOTE: Body-Worn SAR test results of LTE Band 2

Test Position of Hotspot with 10mm	Test channel /Freq.	Mode	SAR Value (W/kg)		Power Drift(%)	Conducted Power (dBm)	Tune-up Power (dBm)	Scaled SAR 1-g (W/Kg)	Date	Plot
			1-g	10-g						
1RB										
Front Side	18900/1880	20M QPSK(1,49)	0.500	0.255	1.43	20.98	21.50	0.564	2022/10/08	
Back Side	18900/1880	20M QPSK(1,49)	0.618	0.311	0.46	20.98	21.50	0.697	2022/10/08	
Left Side	18900/1880	20M QPSK(1,49)	0.255	0.127	-0.96	20.98	21.50	0.287	2022/10/08	
Right Side	18900/1880	20M QPSK(1,49)	0.312	0.157	-1.75	20.98	21.50	0.352	2022/10/08	
Bottom Side	18900/1880	20M QPSK(1,49)	0.829	0.433	-1.17	20.98	21.50	0.934	2022/10/08	
Bottom Side	18700/1860	20M QPSK(1,49)	0.997	0.518	-0.69	21.28	21.50	1.049	2022/10/08	16#
Bottom Side Repeated	18700/1860	20M QPSK(1,49)	0.994	0.514	1.24	21.28	21.50	1.046	2022/10/08	
Bottom Side	19100/1900	20M QPSK(1,49)	0.910	0.470	-1.58	20.75	21.50	1.082	2022/10/08	
50%RB										
Front Side	18900/1880	20M QPSK(50,0)	0.298	0.139	3.88	20.10	20.50	0.327	2022/10/08	
Back Side	18900/1880	20M QPSK(50,0)	0.320	0.175	1.62	20.10	20.50	0.351	2022/10/08	
Left Side	18900/1880	20M	0.146	0.067	4.13	20.10	20.50	0.160	2022/10/08	

		QPSK(50,0)								
Right Side	18900/1880	20M QPSK(50,0)	0.181	0.083	-3.37	20.10	20.50	0.198	2022/10/08	
Bottom Side	18900/1880	20M QPSK(50,0)	0.487	0.218	2.29	20.10	20.50	0.534	2022/10/08	
100%RB										
Bottom Side	18900/1880	20M QPSK(100,0)	0.476	0.205	1.33	20.13	20.50	0.518	2022/10/08	

NOTE: Hotspot SAR test results of LTE Band 2

10.1.5. SAR measurement Result of LTE Band 4

Test Position of Head	Test channel /Freq.	Mode	SAR Value (W/kg)		Power Drift(%)	Conducted Power (dBm)	Tune-up Power (dBm)	Scaled SAR 1-g (W/Kg)	Date	Plot
			1-g	10-g						
1RB										
Left Cheek	20175/1732.5	20M QPSK(1,99)	0.075	0.047	3.42	23.03	23.50	0.084	2022/10/14	17#
Left Tilt 15 Degree	20175/1732.5	20M QPSK(1,99)	0.039	0.024	0.61	23.03	23.50	0.043	2022/10/14	
Right Cheek	20175/1732.5	20M QPSK(1,99)	0.064	0.040	1.11	23.03	23.50	0.071	2022/10/14	
Right Tilt 15 Degree	20175/1732.5	20M QPSK(1,99)	0.034	0.020	0.48	23.03	23.50	0.038	2022/10/14	
50%RB										
Left Cheek	20175/1732.5	20M QPSK(50,49)	0.040	0.024	4.22	22.07	22.50	0.044	2022/10/14	
Left Tilt 15 Degree	20175/1732.5	20M QPSK(50,49)	0.021	0.013	-3.55	22.07	22.50	0.023	2022/10/14	
Right Cheek	20175/1732.5	20M QPSK(50,49)	0.035	0.021	1.86	22.07	22.50	0.039	2022/10/14	
Right Tilt 15 Degree	20175/1732.5	20M QPSK(50,49)	0.019	0.011	1.53	22.07	22.50	0.021	2022/10/14	

NOTE: Head SAR test results of LTE Band 4

Test Position of Body-worn with 15mm	Test channel /Freq.	Mode	SAR Value (W/kg)		Power Drift(%)	Conducted Power (dBm)	Tune-up Power (dBm)	Scaled SAR 1-g (W/Kg)	Date	Plot
			1-g	10-g						
1RB										
Front Side	20175/1732.5	20M QPSK(1,99)	0.276	0.165	-1.60	23.03	23.50	0.308	2022/10/14	
Back Side	20175/1732.5	20M QPSK(1,99)	0.411	0.246	-0.33	23.03	23.50	0.458	2022/10/14	
50%RB										
Front Side	20175/1732.5	20M QPSK(50,49)	0.148	0.091	0.88	22.07	22.50	0.163	2022/10/14	
Back Side	20175/1732.5	20M QPSK(50,49)	0.232	0.147	-0.57	22.07	22.50	0.256	2022/10/14	

NOTE: Body-Worn SAR test results of LTE Band 4

Test Position of Hotspot with 10mm	Test channel /Freq.	Mode	SAR Value (W/kg)		Power Drift(%)	Conducted Power (dBm)	Tune-up Power (dBm)	Scaled SAR 1-g (W/Kg)	Date	Plot
			1-g	10-g						
1RB										
Front Side	20175/1732.5	20M QPSK(1,99)	0.465	0.248	-2.54	21.53	22.00	0.518	2022/10/14	
Back Side	20175/1732.5	20M QPSK(1,99)	0.552	0.303	2.08	21.53	22.00	0.615	2022/10/14	
Left Side	20175/1732.5	20M QPSK(1,99)	0.225	0.121	2.43	21.53	22.00	0.251	2022/10/14	
Right Side	20175/1732.5	20M QPSK(1,99)	0.267	0.144	2.70	21.53	22.00	0.298	2022/10/14	
Bottom Side	20175/1732.5	20M QPSK(1,99)	0.879	0.478	-1.03	21.53	22.00	0.979	2022/10/14	
Bottom Side	20050/1720	20M QPSK(1,99)	0.884	0.486	-1.05	21.54	22.00	0.983	2022/10/14	18#
Bottom Side Repeated	20050/1720	20M QPSK(1,99)	0.879	0.480	1.44	21.54	22.00	0.977	2022/10/14	
Bottom	20300/1745	20M	0.859	0.469	-1.05	21.73	22.00	0.914	2022/10/14	

Side		QPSK(1,99)								
50%RB										
Front Side	20175/1732.5	20M QPSK(50,49)	0.259	0.132	-2.84	20.57	21.00	0.286	2022/10/14	
Back Side	20175/1732.5	20M QPSK(50,49)	0.319	0.161	0.33	20.57	21.00	0.352	2022/10/14	
Left Side	20175/1732.5	20M QPSK(50,49)	0.125	0.069	-2.92	20.57	21.00	0.138	2022/10/14	
Right Side	20175/1732.5	20M QPSK(50,49)	0.142	0.077	-2.75	20.57	21.00	0.157	2022/10/14	
Bottom Side	20175/1732.5	20M QPSK(50,49)	0.479	0.259	3.33	20.57	21.00	0.529	2022/10/14	
100%RB										
Bottom Side	20175/1732.5	20M QPSK(100,0)	0.460	0.244	0.32	20.57	21.00	0.508	2022/10/14	

NOTE: Hotspot SAR test results of LTE Band 4

10.1.6. SAR measurement Result of LTE Band 5

Test Position of Head	Test channel /Freq.	Mode	SAR Value (W/kg)		Power Drift(%)	Conducted Power (dBm)	Tune-up Power (dBm)	Scaled SAR 1-g (W/Kg)	Date	Plot
			1-g	10-g						
1RB										
Left Cheek	20525/836.5	10M QPSK(1,0)	0.093	0.071	2.87	23.53	24.00	0.104	2022/10/10	19#
Left Tilt 15 Degree	20525/836.5	10M QPSK(1,0)	0.056	0.041	0.27	23.53	24.00	0.062	2022/10/10	
Right Cheek	20525/836.5	10M QPSK(1,0)	0.079	0.059	3.97	23.53	24.00	0.088	2022/10/10	
Right Tilt 15 Degree	20525/836.5	10M QPSK(1,0)	0.042	0.031	1.32	23.53	24.00	0.047	2022/10/10	
50%RB										
Left Cheek	20525/836.5	10M QPSK(25,24)	0.056	0.037	0.47	22.43	23.00	0.064	2022/10/10	
Left Tilt 15 Degree	20525/836.5	10M QPSK(25,24)	0.028	0.024	0.89	22.43	23.00	0.032	2022/10/10	
Right Cheek	20525/836.5	10M QPSK(25,24)	0.041	0.032	0.29	22.43	23.00	0.047	2022/10/10	

Right Tilt 15 Degree	20525/836.5	10M QPSK(25,24)	0.024	0.018	2.30	22.43	23.00	0.027	2022/10/10	
-------------------------	-------------	--------------------	-------	-------	------	-------	-------	-------	------------	--

NOTE: Head SAR test results of LTE Band 5

Test Position of Body-worn with 15mm	Test channel /Freq.	Mode	SAR Value (W/kg)		Power Drift(%)	Conducted Power (dBm)	Tune-up Power (dBm)	Scaled SAR 1-g (W/Kg)	Date	Plot
			1-g	10-g						
1RB										
Front Side	20525/836.5	10M QPSK(1,0)	0.140	0.078	1.36	23.53	24.00	0.156	2022/10/10	
Back Side	20525/836.5	10M QPSK(1,0)	0.160	0.087	0.24	23.53	24.00	0.178	2022/10/10	
50%RB										
Front Side	20525/836.5	10M QPSK(25,24)	0.076	0.045	-0.83	22.43	23.00	0.087	2022/10/10	
Back Side	20525/836.5	10M QPSK(25,24)	0.088	0.046	0.01	22.43	23.00	0.100	2022/10/10	

NOTE: Body-Worn SAR test results of LTE Band 5

Test Position of Hotspot with 10mm	Test channel /Freq.	Mode	SAR Value (W/kg)		Power Drift(%)	Conducted Power (dBm)	Tune-up Power (dBm)	Scaled SAR 1-g (W/Kg)	Date	Plot
			1-g	10-g						
1RB										
Front Side	20525/836.5	10M QPSK(1,0)	0.150	0.084	-1.33	23.53	24.00	0.167	2022/10/10	
Back Side	20525/836.5	10M QPSK(1,0)	0.168	0.093	-2.08	23.53	24.00	0.187	2022/10/10	
Left Side	20525/836.5	10M QPSK(1,0)	0.075	0.040	3.69	23.53	24.00	0.084	2022/10/10	
Right Side	20525/836.5	10M QPSK(1,0)	0.078	0.042	-2.64	23.53	24.00	0.087	2022/10/10	
Bottom Side	20525/836.5	10M QPSK(1,0)	0.260	0.147	-1.10	23.53	24.00	0.290	2022/10/10	20#
50%RB										
Front Side	20525/836.5	10M QPSK(25,24)	0.078	0.050	-4.57	22.43	23.00	0.089	2022/10/10	

Back Side	20525/836.5	10M QPSK(25,24)	0.093	0.048	4.82	22.43	23.00	0.106	2022/10/10	
Left Side	20525/836.5	10M QPSK(25,24)	0.044	0.021	-2.74	22.43	23.00	0.050	2022/10/10	
Right Side	20525/836.5	10M QPSK(25,24)	0.048	0.025	-4.00	22.43	23.00	0.055	2022/10/10	
Bottom Side	20525/836.5	10M QPSK(25,24)	0.136	0.084	-2.58	22.43	23.00	0.155	2022/10/10	

NOTE: Hotspot SAR test results of LTE Band 5

10.1.7. SAR measurement Result of LTE Band 7

Test Position of Head	Test channel /Freq.	Mode	SAR Value (W/kg)		Power Drift(%)	Conducted Power (dBm)	Tune-up Power (dBm)	Scaled SAR 1-g (W/Kg)	Date	Plot
			1-g	10-g						
1RB										
Left Cheek	21100/2535	20M QPSK(1,0)	0.054	0.035	-1.90	22.38	23.00	0.062	2022/11/02	21#
Left Tilt 15 Degree	21100/2535	20M QPSK(1,0)	0.029	0.019	-2.93	22.38	23.00	0.033	2022/11/02	
Right Cheek	21100/2535	20M QPSK(1,0)	0.047	0.030	-2.88	22.38	23.00	0.054	2022/11/02	
Right Tilt 15 Degree	21100/2535	20M QPSK(1,0)	0.024	0.015	2.02	22.38	23.00	0.028	2022/11/02	
50%RB										
Left Cheek	21100/2535	20M QPSK(50,49)	0.029	0.018	3.49	21.57	22.00	0.032	2022/11/02	
Left Tilt 15 Degree	21100/2535	20M QPSK(50,49)	0.017	0.010	1.71	21.57	22.00	0.019	2022/11/02	
Right Cheek	21100/2535	20M QPSK(50,49)	0.026	0.015	-0.05	21.57	22.00	0.029	2022/11/02	
Right Tilt 15 Degree	21100/2535	20M QPSK(50,49)	0.013	0.008	-2.27	21.57	22.00	0.014	2022/11/02	

NOTE: Head SAR test results of LTE Band 7

Test Position of Body-worn	Test channel /Freq.	Mode	SAR Value (W/kg)		Power Drift(%)	Conducted Power (dBm)	Tune-up Power (dBm)	Scaled SAR 1-g	Date	Plot
			1-g	10-g						

with 15mm								(W/Kg)		
1RB										
Front Side	21100/2535	20M QPSK(1,0)	0.228	0.123	-0.13	22.38	23.00	0.263	2022/11/02	
Back Side	21100/2535	20M QPSK(1,0)	0.359	0.197	0.26	22.38	23.00	0.414	2022/11/02	
50%RB										
Front Side	21100/2535	20M QPSK(50,49)	0.127	0.067	-2.86	21.57	22.00	0.140	2022/11/02	
Back Side	21100/2535	20M QPSK(50,49)	0.208	0.110	-1.87	21.57	22.00	0.230	2022/11/02	

NOTE: Body-Worn SAR test results of LTE Band 7

Test Position of Hotspot with 10mm	Test channel /Freq.	Mode	SAR Value (W/kg)		Power Drift(%)	Conducted Power (dBm)	Tune-up Power (dBm)	Scaled SAR 1-g (W/Kg)	Date	Plot
			1-g	10-g						
1RB										
Front Side	21100/2535	20M QPSK(1,0)	0.410	0.194	-3.86	20.88	21.50	0.473	2022/11/02	
Back Side	21100/2535	20M QPSK(1,0)	0.480	0.225	3.69	20.88	21.50	0.554	2022/11/02	
Left Side	21100/2535	20M QPSK(1,0)	0.205	0.093	2.72	20.88	21.50	0.236	2022/11/02	
Right Side	21100/2535	20M QPSK(1,0)	0.237	0.108	-0.89	20.88	21.50	0.273	2022/11/02	
Bottom Side	21100/2535	20M QPSK(1,0)	0.778	0.372	-1.86	20.88	21.50	0.897	2022/11/02	22#
Bottom Side	20850/2510	20M QPSK(1,0)	0.697	0.323	-2.61	21.17	21.50	0.752	2022/11/02	
Bottom Side	21350/2560	20M QPSK(1,0)	0.648	0.304	1.01	20.88	21.50	0.747	2022/11/02	
50%RB										
Front Side	21100/2535	20M QPSK(50,49)	0.239	0.102	-1.92	20.07	20.50	0.264	2022/11/02	
Back Side	21100/2535	20M QPSK(50,49)	0.269	0.134	3.10	20.07	20.50	0.297	2022/11/02	
Left Side	21100/2535	20M QPSK(50,49)	0.117	0.055	3.41	20.07	20.50	0.129	2022/11/02	
Right Side	21100/2535	20M	0.126	0.059	-3.84	20.07	20.50	0.139	2022/11/02	

		QPSK(50,49)								
Bottom Side	21100/2535	20M QPSK(50,49)	0.446	0.194	0.48	20.07	20.50	0.492	2022/11/02	
100%RB										
Bottom Side	21100/2535	20M QPSK(100,0)	0.433	0.187	1.22	20.07	20.50	0.478	2022/11/02	

NOTE: Hotspot SAR test results of LTE Band 7

10.1.8. SAR measurement Result of LTE Band 12

Test Position of Head	Test channel /Freq.	Mode	SAR Value (W/kg)		Power Drift(%)	Conducted Power (dBm)	Tune-up Power (dBm)	Scaled SAR 1-g (W/Kg)	Date	Plot
			1-g	10-g						
1RB										
Left Cheek	23095/707.5	10M QPSK(1,24)	0.117	0.097	-1.35	23.46	24.00	0.132	2022/10/09	23#
Left Tilt 15 Degree	23095/707.5	10M QPSK(1,24)	0.066	0.054	1.30	23.46	24.00	0.075	2022/10/09	
Right Cheek	23095/707.5	10M QPSK(1,24)	0.104	0.086	-1.24	23.46	24.00	0.118	2022/10/09	
Right Tilt 15 Degree	23095/707.5	10M QPSK(1,24)	0.056	0.045	3.84	23.46	24.00	0.063	2022/10/09	
50%RB										
Left Cheek	23095/707.5	10M QPSK(25,12)	0.063	0.051	-4.69	22.52	23.00	0.070	2022/10/09	
Left Tilt 15 Degree	23095/707.5	10M QPSK(25,12)	0.037	0.028	0.62	22.52	23.00	0.041	2022/10/09	
Right Cheek	23095/707.5	10M QPSK(25,12)	0.052	0.050	4.67	22.52	23.00	0.058	2022/10/09	
Right Tilt 15 Degree	23095/707.5	10M QPSK(25,12)	0.033	0.025	4.61	22.52	23.00	0.037	2022/10/09	

NOTE: Head SAR test results of LTE Band 12

Test Position of Body-worn with 15mm	Test channel /Freq.	Mode	SAR Value (W/kg)		Power Drift(%)	Conducted Power (dBm)	Tune-up Power (dBm)	Scaled SAR 1-g (W/Kg)	Date	Plot
			1-g	10-g						
1RB										

Front Side	23095/707.5	10M QPSK(1,24)	0.080	0.047	-0.54	23.46	24.00	0.091	2022/10/09	
Back Side	23095/707.5	10M QPSK(1,24)	0.089	0.056	3.26	23.46	24.00	0.101	2022/10/09	
50%RB										
Front Side	23095/707.5	10M QPSK(25,12)	0.040	0.026	1.51	22.52	23.00	0.045	2022/10/09	
Back Side	23095/707.5	10M QPSK(25,12)	0.045	0.029	4.42	22.52	23.00	0.050	2022/10/09	

NOTE: Body-Worn SAR test results of LTE Band 12

Test Position of Hotspot with 10mm	Test channel /Freq.	Mode	SAR Value (W/kg)		Power Drift(%)	Conducted Power (dBm)	Tune-up Power (dBm)	Scaled SAR 1-g (W/Kg)	Date	Plot
			1-g	10-g						
1RB										
Front Side	23095/707.5	10M QPSK(1,24)	0.090	0.051	-0.05	23.46	24.00	0.102	2022/10/09	
Back Side	23095/707.5	10M QPSK(1,24)	0.102	0.059	-2.03	23.46	24.00	0.116	2022/10/09	
Left Side	23095/707.5	10M QPSK(1,24)	0.043	0.024	3.46	23.46	24.00	0.049	2022/10/09	
Right Side	23095/707.5	10M QPSK(1,24)	0.048	0.027	-2.12	23.46	24.00	0.054	2022/10/09	
Bottom Side	23095/707.5	10M QPSK(1,24)	0.141	0.081	-0.91	23.46	24.00	0.160	2022/10/09	24#
50%RB										
Front Side	23095/707.5	10M QPSK(25,12)	0.049	0.029	4.00	22.52	23.00	0.055	2022/10/09	
Back Side	23095/707.5	10M QPSK(25,12)	0.058	0.034	-1.33	22.52	23.00	0.065	2022/10/09	
Left Side	23095/707.5	10M QPSK(25,12)	0.024	0.013	1.36	22.52	23.00	0.027	2022/10/09	
Right Side	23095/707.5	10M QPSK(25,12)	0.025	0.015	-4.48	22.52	23.00	0.028	2022/10/09	
Bottom Side	23095/707.5	10M QPSK(25,12)	0.082	0.043	-2.78	22.52	23.00	0.092	2022/10/09	

NOTE: Hotspot SAR test results of LTE Band 12

10.1.9. SAR measurement Result of LTE Band 13

Test Position of Head	Test channel /Freq.	Mode	SAR Value (W/kg)		Power Drift(%)	Conducted Power (dBm)	Tune-up Power (dBm)	Scaled SAR 1-g (W/Kg)	Date	Plot
			1-g	10-g						
1RB										
Left Cheek	23230/782	10M QPSK(1,24)	0.071	0.057	-1.35	23.43	24.00	0.081	2022/10/09	25#
Left Tilt 15 Degree	23230/782	10M QPSK(1,24)	0.037	0.029	3.84	23.43	24.00	0.042	2022/10/09	
Right Cheek	23230/782	10M QPSK(1,24)	0.067	0.053	1.78	23.43	24.00	0.076	2022/10/09	
Right Tilt 15 Degree	23230/782	10M QPSK(1,24)	0.036	0.029	-3.33	23.43	24.00	0.041	2022/10/09	
50%RB										
Left Cheek	23230/782	10M QPSK(25,24)	0.038	0.032	-4.56	22.51	23.00	0.043	2022/10/09	
Left Tilt 15 Degree	23230/782	10M QPSK(25,24)	0.020	0.015	-1.46	22.51	23.00	0.022	2022/10/09	
Right Cheek	23230/782	10M QPSK(25,24)	0.034	0.032	2.72	22.51	23.00	0.038	2022/10/09	
Right Tilt 15 Degree	23230/782	10M QPSK(25,24)	0.018	0.016	-3.58	22.51	23.00	0.020	2022/10/09	

NOTE: Head SAR test results of LTE Band 13

Test Position of Body-worn with 15mm	Test channel /Freq.	Mode	SAR Value (W/kg)		Power Drift(%)	Conducted Power (dBm)	Tune-up Power (dBm)	Scaled SAR 1-g (W/Kg)	Date	Plot
			1-g	10-g						
1RB										
Front Side	23230/782	10M QPSK(1,24)	0.083	0.043	-1.73	23.43	24.00	0.095	2022/10/09	
Back Side	23230/782	10M QPSK(1,24)	0.090	0.049	-4.73	23.43	24.00	0.103	2022/10/09	
50%RB										
Front Side	23230/782	10M QPSK(25,24)	0.044	0.024	-0.45	22.51	23.00	0.049	2022/10/09	
Back Side	23230/782	10M QPSK(25,24)	0.052	0.026	-1.92	22.51	23.00	0.058	2022/10/09	

NOTE: Body-Worn SAR test results of LTE Band 13

Test Position of Hotspot with 10mm	Test channel /Freq.	Mode	SAR Value (W/kg)		Power Drift(%)	Conducted Power (dBm)	Tune-up Power (dBm)	Scaled SAR 1-g (W/Kg)	Date	Plot
			1-g	10-g						
1RB										
Front Side	23230/782	10M QPSK(1,24)	0.090	0.050	1.56	23.43	24.00	0.103	2022/10/09	
Back Side	23230/782	10M QPSK(1,24)	0.096	0.053	-0.48	23.43	24.00	0.109	2022/10/09	
Left Side	23230/782	10M QPSK(1,24)	0.045	0.026	1.59	23.43	24.00	0.051	2022/10/09	
Right Side	23230/782	10M QPSK(1,24)	0.042	0.023	2.68	23.43	24.00	0.048	2022/10/09	
Bottom Side	23230/782	10M QPSK(1,24)	0.138	0.079	-0.01	23.43	24.00	0.157	2022/10/09	26#
50%RB										
Front Side	23230/782	10M QPSK(25,24)	0.049	0.029	2.02	22.51	23.00	0.055	2022/10/09	
Back Side	23230/782	10M QPSK(25,24)	0.053	0.025	1.12	22.51	23.00	0.059	2022/10/09	
Left Side	23230/782	10M QPSK(25,24)	0.025	0.015	-4.81	22.51	23.00	0.028	2022/10/09	
Right Side	23230/782	10M QPSK(25,24)	0.023	0.013	4.12	22.51	23.00	0.026	2022/10/09	
Bottom Side	23230/782	10M QPSK(25,24)	0.072	0.041	2.38	22.51	23.00	0.081	2022/10/09	

NOTE: Hotspot SAR test results of LTE Band 13

10.1.10. SAR measurement Result of LTE Band 14

Test Position of Head	Test channel /Freq.	Mode	SAR Value (W/kg)		Power Drift(%)	Conducted Power (dBm)	Tune-up Power (dBm)	Scaled SAR 1-g (W/Kg)	Date	Plot
			1-g	10-g						
1RB										
Left Cheek	23330/793	10M QPSK(1,24)	0.061	0.050	1.88	23.64	24.00	0.066	2022/10/09	27#

Left Tilt 15 Degree	23330/793	10M QPSK(1,24)	0.031	0.025	-2.74	23.64	24.00	0.034	2022/10/09	
Right Cheek	23330/793	10M QPSK(1,24)	0.056	0.045	-1.94	23.64	24.00	0.061	2022/10/09	
Right Tilt 15 Degree	23330/793	10M QPSK(1,24)	0.026	0.021	-3.07	23.64	24.00	0.028	2022/10/09	
50%RB										
Left Cheek	23330/793	10M QPSK(25,24)	0.034	0.027	2.09	22.53	23.00	0.038	2022/10/09	
Left Tilt 15 Degree	23330/793	10M QPSK(25,24)	0.019	0.014	-1.11	22.53	23.00	0.021	2022/10/09	
Right Cheek	23330/793	10M QPSK(25,24)	0.028	0.025	-2.28	22.53	23.00	0.031	2022/10/09	
Right Tilt 15 Degree	23330/793	10M QPSK(25,24)	0.015	0.011	4.47	22.53	23.00	0.017	2022/10/09	

NOTE: Head SAR test results of LTE Band 14

Test Position of Body-worn with 15mm	Test channel /Freq.	Mode	SAR Value (W/kg)		Power Drift(%)	Conducted Power (dBm)	Tune-up Power (dBm)	Scaled SAR 1-g (W/Kg)	Date	Plot
			1-g	10-g						
1RB										
Front Side	23330/793	10M QPSK(1,24)	0.067	0.038	4.02	23.64	24.00	0.073	2022/10/09	
Back Side	23330/793	10M QPSK(1,24)	0.085	0.045	-1.74	23.64	24.00	0.092	2022/10/09	
50%RB										
Front Side	23330/793	10M QPSK(25,24)	0.030	0.020	1.67	22.53	23.00	0.033	2022/10/09	
Back Side	23330/793	10M QPSK(25,24)	0.046	0.025	-3.64	22.53	23.00	0.051	2022/10/09	

NOTE: Body-Worn SAR test results of LTE Band 13

Test Position of Hotspot with 10mm	Test channel /Freq.	Mode	SAR Value (W/kg)		Power Drift(%)	Conducted Power (dBm)	Tune-up Power (dBm)	Scaled SAR 1-g (W/Kg)	Date	Plot
			1-g	10-g						
1RB										
Front Side	23330/793	10M QPSK(1,24)	0.075	0.041	1.31	23.64	24.00	0.081	2022/10/09	

Back Side	23330/793	10M QPSK(1,24)	0.096	0.052	0.36	23.64	24.00	0.104	2022/10/09	
Left Side	23330/793	10M QPSK(1,24)	0.048	0.027	0.61	23.64	24.00	0.052	2022/10/09	
Right Side	23330/793	10M QPSK(1,24)	0.045	0.025	-1.57	23.64	24.00	0.049	2022/10/09	
Bottom Side	23330/793	10M QPSK(1,24)	0.142	0.080	0.04	23.64	24.00	0.154	2022/10/09	28#
50%RB										
Front Side	23330/793	10M QPSK(25,24)	0.039	0.023	-1.41	22.53	23.00	0.043	2022/10/09	
Back Side	23330/793	10M QPSK(25,24)	0.051	0.030	-2.75	22.53	23.00	0.057	2022/10/09	
Left Side	23330/793	10M QPSK(25,24)	0.026	0.014	2.69	22.53	23.00	0.029	2022/10/09	
Right Side	23330/793	10M QPSK(25,24)	0.024	0.013	-3.21	22.53	23.00	0.027	2022/10/09	
Bottom Side	23330/793	10M QPSK(25,24)	0.071	0.043	3.19	22.53	23.00	0.079	2022/10/09	

NOTE: Hotspot SAR test results of LTE Band 14

10.1.11. SAR measurement Result of LTE Band 17

Test Position of Head	Test channel /Freq.	Mode	SAR Value (W/kg)		Power Drift(%)	Conducted Power (dBm)	Tune-up Power (dBm)	Scaled SAR 1-g (W/Kg)	Date	Plot
			1-g	10-g						
1RB										
Left Cheek	23790/710	10M QPSK(1,0)	0.113	0.094	-2.24	23.64	24.00	0.123	2022/10/09	29#
Left Tilt 15 Degree	23790/710	10M QPSK(1,0)	0.065	0.053	-3.05	23.64	24.00	0.071	2022/10/09	
Right Cheek	23790/710	10M QPSK(1,0)	0.100	0.079	-1.45	23.64	24.00	0.109	2022/10/09	
Right Tilt 15 Degree	23790/710	10M QPSK(1,0)	0.045	0.036	-2.93	23.64	24.00	0.049	2022/10/09	
50%RB										
Left Cheek	23790/710	10M QPSK(25,0)	0.060	0.056	-2.18	22.67	23.00	0.065	2022/10/09	

Left Tilt 15 Degree	23790/710	10M QPSK(25,0)	0.038	0.031	-0.36	22.67	23.00	0.041	2022/10/09	
Right Cheek	23790/710	10M QPSK(25,0)	0.059	0.046	-0.89	22.67	23.00	0.064	2022/10/09	
Right Tilt 15 Degree	23790/710	10M QPSK(25,0)	0.024	0.020	-4.64	22.67	23.00	0.026	2022/10/09	

NOTE: Head SAR test results of LTE Band 17

Test Position of Body-worn with 15mm	Test channel /Freq.	Mode	SAR Value (W/kg)		Power Drift(%)	Conducted Power (dBm)	Tune-up Power (dBm)	Scaled SAR 1-g (W/Kg)	Date	Plot
			1-g	10-g						
1RB										
Front Side	23790/710	10M QPSK(1,0)	0.077	0.047	-1.06	23.64	24.00	0.084	2022/10/09	
Back Side	23790/710	10M QPSK(1,0)	0.101	0.058	0.55	23.64	24.00	0.110	2022/10/09	
50%RB										
Front Side	23790/710	10M QPSK(25,0)	0.042	0.026	-0.13	22.67	23.00	0.045	2022/10/09	
Back Side	23790/710	10M QPSK(25,0)	0.057	0.031	-0.26	22.67	23.00	0.061	2022/10/09	

NOTE: Body-Worn SAR test results of LTE Band 17

Test Position of Hotspot with 10mm	Test channel /Freq.	Mode	SAR Value (W/kg)		Power Drift(%)	Conducted Power (dBm)	Tune-up Power (dBm)	Scaled SAR 1-g (W/Kg)	Date	Plot
			1-g	10-g						
1RB										
Front Side	23790/710	10M QPSK(1,0)	0.090	0.051	0.02	23.64	24.00	0.098	2022/10/09	
Back Side	23790/710	10M QPSK(1,0)	0.114	0.062	-1.56	23.64	24.00	0.124	2022/10/09	
Left Side	23790/710	10M QPSK(1,0)	0.053	0.029	-0.35	23.64	24.00	0.058	2022/10/09	
Right Side	23790/710	10M QPSK(1,0)	0.051	0.028	1.01	23.64	24.00	0.055	2022/10/09	
Bottom Side	23790/710	10M QPSK(1,0)	0.163	0.093	-1.29	23.64	24.00	0.177	2022/10/09	30#
50%RB										

Front Side	23790/710	10M QPSK(25,0)	0.049	0.029	2.84	22.67	23.00	0.053	2022/10/09	
Back Side	23790/710	10M QPSK(25,0)	0.065	0.035	1.56	22.67	23.00	0.070	2022/10/09	
Left Side	23790/710	10M QPSK(25,0)	0.029	0.017	-2.40	22.67	23.00	0.031	2022/10/09	
Right Side	23790/710	10M QPSK(25,0)	0.026	0.017	1.77	22.67	23.00	0.028	2022/10/09	
Bottom Side	23790/710	10M QPSK(25,0)	0.097	0.053	-3.93	22.67	23.00	0.105	2022/10/09	

NOTE: Hotspot SAR test results of LTE Band 17

10.1.12. SAR measurement Result of LTE Band 25

Test Position of Head	Test channel /Freq.	Mode	SAR Value (W/kg)		Power Drift(%)	Conducted Power (dBm)	Tune-up Power (dBm)	Scaled SAR 1-g (W/Kg)	Date	Plot
			1-g	10-g						
1RB										
Left Cheek	26365/1882.5	20M QPSK(1,99)	0.068	0.044	-1.58	23.18	24.00	0.082	2022/10/08	31#
Left Tilt 15 Degree	26365/1882.5	20M QPSK(1,99)	0.034	0.022	-3.66	23.18	24.00	0.041	2022/10/08	
Right Cheek	26365/1882.5	20M QPSK(1,99)	0.059	0.037	-3.67	23.18	24.00	0.071	2022/10/08	
Right Tilt 15 Degree	26365/1882.5	20M QPSK(1,99)	0.032	0.020	2.64	23.18	24.00	0.039	2022/10/08	
50%RB										
Left Cheek	26365/1882.5	20M QPSK(50,49)	0.037	0.026	1.16	22.17	23.00	0.045	2022/10/08	
Left Tilt 15 Degree	26365/1882.5	20M QPSK(50,49)	0.020	0.012	-0.73	22.17	23.00	0.024	2022/10/08	
Right Cheek	26365/1882.5	20M QPSK(50,49)	0.035	0.019	1.08	22.17	23.00	0.042	2022/10/08	
Right Tilt 15 Degree	26365/1882.5	20M QPSK(50,49)	0.018	0.011	-4.02	22.17	23.00	0.022	2022/10/08	

Degree										
--------	--	--	--	--	--	--	--	--	--	--

NOTE: Head SAR test results of LTE Band 25

Test Position of Body-worn with 15mm	Test channel /Freq.	Mode	SAR Value (W/kg)		Power Drift(%)	Conducted Power (dBm)	Tune-up Power (dBm)	Scaled SAR 1-g (W/Kg)	Date	Plot
			1-g	10-g						
1RB										
Front Side	26365/1882.5	20M QPSK(1,99)	0.228	0.129	2.99	23.18	24.00	0.275	2022/10/08	
Back Side	26365/1882.5	20M QPSK(1,99)	0.333	0.194	0.08	23.18	24.00	0.402	2022/10/08	
50%RB										
Front Side	26365/1882.5	20M QPSK(50,49)	0.134	0.074	0.47	22.17	23.00	0.162	2022/10/08	
Back Side	26365/1882.5	20M QPSK(50,49)	0.175	0.105	-0.63	22.17	23.00	0.212	2022/10/08	

NOTE: Body-worn SAR test results of LTE Band 25

Test Position of Hotspot with 10mm	Test channel /Freq.	Mode	SAR Value (W/kg)		Power Drift(%)	Conducted Power (dBm)	Tune-up Power (dBm)	Scaled SAR 1-g (W/Kg)	Date	Plot
			1-g	10-g						
1RB										
Front Side	26365/1882.5	20M QPSK(1,99)	0.505	0.255	2.80	21.18	22.00	0.610	2022/10/08	
Back Side	26365/1882.5	20M QPSK(1,99)	0.612	0.299	2.82	21.18	22.00	0.739	2022/10/08	
Left Side	26365/1882.5	20M QPSK(1,99)	0.255	0.125	1.69	21.18	22.00	0.308	2022/10/08	
Right Side	26365/1882.5	20M QPSK(1,99)	0.303	0.148	-1.68	21.18	22.00	0.366	2022/10/08	
Bottom Side	26365/1882.5	20M QPSK(1,99)	0.823	0.429	-1.01	21.18	22.00	0.994	2022/10/08	
Bottom Side	26140/1860	20M QPSK(1,99)	0.982	0.505	-0.85	21.25	22.00	1.167	2022/10/08	32#
Bottom	26140/1860	20M	0.978	0.496	1.35	21.25	22.00	1.162	2022/10/08	

Side Repeated		QPSK(1,99)								
Bottom Side	26590/1905	20M QPSK(1,99)	0.882	0.458	-0.76	21.74	22.00	0.936	2022/10/08	
50%RB										
Front Side	26365/1882.5	20M QPSK(50,49)	0.264	0.151	2.39	20.17	21.00	0.320	2022/10/08	
Back Side	26365/1882.5	20M QPSK(50,49)	0.334	0.151	2.99	20.17	21.00	0.404	2022/10/08	
Left Side	26365/1882.5	20M QPSK(50,49)	0.129	0.066	-4.99	20.17	21.00	0.156	2022/10/08	
Right Side	26365/1882.5	20M QPSK(50,49)	0.168	0.087	-1.78	20.17	21.00	0.203	2022/10/08	
Bottom Side	26365/1882.5	20M QPSK(50,49)	0.477	0.232	-3.02	20.17	21.00	0.577	2022/10/08	
100%RB										
Bottom Side	26365/1882.5	20M QPSK(100,0)	0.465	0.228	-3.02	20.18	21.00	0.562	2022/10/08	

NOTE: Hotspot SAR test results of LTE Band 25

10.1.13. SAR measurement Result of LTE Band 26A

Test Position of Head	Test channel /Freq.	Mode	SAR Value (W/kg)		Power Drift(%)	Conducted Power (dBm)	Tune-up Power (dBm)	Scaled SAR 1-g (W/Kg)	Date	Plot
			1-g	10-g						
1RB										
Left Cheek	26740/819	10M QPSK(1,0)	0.110	0.086	-0.17	23.53	24.00	0.123	2022/10/10	33#
Left Tilt 15 Degree	26740/819	10M QPSK(1,0)	0.059	0.044	3.11	23.53	24.00	0.066	2022/10/10	
Right Cheek	26740/819	10M QPSK(1,0)	0.098	0.075	3.65	23.53	24.00	0.109	2022/10/10	
Right Tilt 15 Degree	26740/819	10M QPSK(1,0)	0.048	0.036	-0.74	23.53	24.00	0.053	2022/10/10	
50%RB										
Left Cheek	26740/819	10M QPSK(25,24)	0.057	0.049	-1.75	22.57	23.00	0.063	2022/10/10	
Left Tilt 15	26740/819	10M	0.033	0.023	0.27	22.57	23.00	0.036	2022/10/10	

Degree		QPSK(25,24)								
Right Cheek	26740/819	10M QPSK(25,24)	0.054	0.045	1.60	22.57	23.00	0.060	2022/10/10	
Right Tilt 15 Degree	26740/819	10M QPSK(25,24)	0.026	0.018	-0.66	22.57	23.00	0.029	2022/10/10	

NOTE: Head SAR test results of LTE Band 26A

Test Position of Body-worn with 15mm	Test channel /Freq.	Mode	SAR Value (W/kg)		Power Drift(%)	Conducted Power (dBm)	Tune-up Power (dBm)	Scaled SAR 1-g (W/Kg)	Date	Plot
			1-g	10-g						
1RB										
Front Side	26740/819	10M QPSK(1,0)	0.124	0.070	3.20	23.53	24.00	0.138	2022/10/10	
Back Side	26740/819	10M QPSK(1,0)	0.138	0.071	1.68	23.53	24.00	0.154	2022/10/10	
50%RB										
Front Side	26740/819	10M QPSK(25,24)	0.060	0.034	-4.84	22.57	23.00	0.066	2022/10/10	
Back Side	26740/819	10M QPSK(25,24)	0.072	0.043	4.48	22.57	23.00	0.079	2022/10/10	

NOTE: Body-worn SAR test results of LTE Band 26A

Test Position of Hotspot with 10mm	Test channel /Freq.	Mode	SAR Value (W/kg)		Power Drift(%)	Conducted Power (dBm)	Tune-up Power (dBm)	Scaled SAR 1-g (W/Kg)	Date	Plot
			1-g	10-g						
1RB										
Front Side	26740/819	10M QPSK(1,0)	0.135	0.076	2.36	23.53	24.00	0.150	2022/10/10	
Back Side	26740/819	10M QPSK(1,0)	0.150	0.082	-1.59	23.53	24.00	0.167	2022/10/10	
Left Side	26740/819	10M QPSK(1,0)	0.060	0.033	2.91	23.53	24.00	0.067	2022/10/10	
Right Side	26740/819	10M QPSK(1,0)	0.081	0.044	1.29	23.53	24.00	0.090	2022/10/10	
Bottom Side	26740/819	10M QPSK(1,0)	0.230	0.129	0.29	23.53	24.00	0.256	2022/10/10	34#
50%RB										
Front Side	26740/819	10M	0.071	0.040	3.10	22.57	23.00	0.078	2022/10/10	

		QPSK(25,24)								
Back Side	26740/819	10M QPSK(25,24)	0.079	0.046	-2.42	22.57	23.00	0.087	2022/10/10	
Left Side	26740/819	10M QPSK(25,24)	0.031	0.018	0.61	22.57	23.00	0.034	2022/10/10	
Right Side	26740/819	10M QPSK(25,24)	0.045	0.024	2.93	22.57	23.00	0.050	2022/10/10	
Bottom Side	26740/819	10M QPSK(25,24)	0.126	0.069	2.97	22.57	23.00	0.139	2022/10/10	

NOTE: Hotspot SAR test results of LTE Band 26A

10.1.14. SAR measurement Result of LTE Band 26B

Test Position of Head	Test channel /Freq.	Mode	SAR Value (W/kg)		Power Drift(%)	Conducted Power (dBm)	Tune-up Power (dBm)	Scaled SAR 1-g (W/Kg)	Date	Plot
			1-g	10-g						
1RB										
Left Cheek	26865/831.5	15M QPSK(1,0)	0.100	0.076	-0.74	23.27	24.00	0.118	2022/10/10	35#
Left Tilt 15 Degree	26865/831.5	15M QPSK(1,0)	0.051	0.037	1.83	23.27	24.00	0.060	2022/10/10	
Right Cheek	26865/831.5	15M QPSK(1,0)	0.093	0.067	-3.89	23.27	24.00	0.110	2022/10/10	
Right Tilt 15 Degree	26865/831.5	15M QPSK(1,0)	0.044	0.032	-0.77	23.27	24.00	0.052	2022/10/10	
50%RB										
Left Cheek	26865/831.5	15M QPSK(36,0)	0.056	0.041	2.61	22.31	22.50	0.059	2022/10/10	
Left Tilt 15 Degree	26865/831.5	15M QPSK(36,0)	0.027	0.021	2.71	22.31	22.50	0.028	2022/10/10	
Right Cheek	26865/831.5	15M QPSK(36,0)	0.048	0.038	-0.30	22.31	22.50	0.050	2022/10/10	
Right Tilt 15 Degree	26865/831.5	15M QPSK(36,0)	0.024	0.019	3.86	22.31	22.50	0.025	2022/10/10	

NOTE: Head SAR test results of LTE Band 26B

Test Position of	Test channel	Mode	SAR Value (W/kg)	Power Drift(%)	Conducted Power	Tune-up Power	Scaled SAR	Date	Plot
------------------	--------------	------	------------------	----------------	-----------------	---------------	------------	------	------

Body-worn with 15mm	/Freq.		1-g	10-g		(dBm)	(dBm)	1-g (W/Kg)		
1RB										
Front Side	26865/831.5	15M QPSK(1,0)	0.067	0.038	4.24	23.27	24.00	0.079	2022/10/10	
Back Side	26865/831.5	15M QPSK(1,0)	0.091	0.046	3.59	23.27	24.00	0.108	2022/10/10	
50%RB										
Front Side	26865/831.5	15M QPSK(36,0)	0.038	0.020	1.13	22.31	22.50	0.040	2022/10/10	
Back Side	26865/831.5	15M QPSK(36,0)	0.046	0.027	1.56	22.31	22.50	0.048	2022/10/10	

NOTE: Body-worn SAR test results of LTE Band 26B

Test Position of Hotspot with 10mm	Test channel /Freq.	Mode	SAR Value (W/kg)		Power Drift(%)	Conducted Power (dBm)	Tune-up Power (dBm)	Scaled SAR 1-g (W/Kg)	Date	Plot
			1-g	10-g						
1RB										
Front Side	26865/831.5	15M QPSK(1,0)	0.125	0.070	-0.33	23.27	24.00	0.148	2022/10/10	
Back Side	26865/831.5	15M QPSK(1,0)	0.162	0.090	-2.30	23.27	24.00	0.192	2022/10/10	
Left Side	26865/831.5	15M QPSK(1,0)	0.063	0.036	-2.62	23.27	24.00	0.075	2022/10/10	
Right Side	26865/831.5	15M QPSK(1,0)	0.069	0.039	-1.81	23.27	24.00	0.082	2022/10/10	
Bottom Side	26865/831.5	15M QPSK(1,0)	0.227	0.128	0.49	23.27	24.00	0.269	2022/10/10	36#
50%RB										
Front Side	26865/831.5	15M QPSK(36,0)	0.073	0.038	-1.04	22.31	22.50	0.076	2022/10/10	
Back Side	26865/831.5	15M QPSK(36,0)	0.088	0.049	-1.13	22.31	22.50	0.092	2022/10/10	
Left Side	26865/831.5	15M QPSK(36,0)	0.036	0.019	4.05	22.31	22.50	0.038	2022/10/10	
Right Side	26865/831.5	15M QPSK(36,0)	0.036	0.020	1.48	22.31	22.50	0.038	2022/10/10	
Bottom Side	26865/831.5	15M QPSK(36,0)	0.130	0.076	-1.14	22.31	22.50	0.136	2022/10/10	

NOTE: Hotspot SAR test results of LTE Band 26B

10.1.15. SAR measurement Result of LTE Band 30

Test Position of Head	Test channel /Freq.	Mode	SAR Value (W/kg)		Power Drift(%)	Conducted Power (dBm)	Tune-up Power (dBm)	Scaled SAR 1-g (W/Kg)	Date	Plot
			1-g	10-g						
1RB										
Left Cheek	27710/2310	10M QPSK(1,24)	0.048	0.033	-1.21	22.43	23.00	0.055	2022/10/18	37#
Left Tilt 15 Degree	27710/2310	10M QPSK(1,24)	0.025	0.017	-1.20	22.43	23.00	0.029	2022/10/18	
Right Cheek	27710/2310	10M QPSK(1,24)	0.044	0.030	0.60	22.43	23.00	0.050	2022/10/18	
Right Tilt 15 Degree	27710/2310	10M QPSK(1,24)	0.020	0.018	1.26	22.43	23.00	0.023	2022/10/18	
50%RB										
Left Cheek	27710/2310	10M QPSK(25,0)	0.026	0.019	3.28	21.38	21.50	0.027	2022/10/18	
Left Tilt 15 Degree	27710/2310	10M QPSK(25,0)	0.014	0.009	-3.52	21.38	21.50	0.014	2022/10/18	
Right Cheek	27710/2310	10M QPSK(25,0)	0.025	0.015	-0.62	21.38	21.50	0.026	2022/10/18	
Right Tilt 15 Degree	27710/2310	10M QPSK(25,0)	0.011	0.010	-4.09	21.38	21.50	0.011	2022/10/18	

NOTE: Head SAR test results of LTE Band 30

Test Position of Body-worn with 15mm	Test channel /Freq.	Mode	SAR Value (W/kg)		Power Drift(%)	Conducted Power (dBm)	Tune-up Power (dBm)	Scaled SAR 1-g (W/Kg)	Date	Plot
			1-g	10-g						
1RB										
Front Side	27710/2310	10M QPSK(1,24)	0.240	0.129	-2.66	22.43	23.00	0.274	2022/10/18	
Back Side	27710/2310	10M QPSK(1,24)	0.354	0.200	-2.74	22.43	23.00	0.404	2022/10/18	
50%RB										
Front Side	27710/2310	10M QPSK(25,0)	0.143	0.070	3.70	21.38	21.50	0.147	2022/10/18	

Back Side	27710/2310	10M QPSK(25,0)	0.212	0.117	-3.82	21.38	21.50	0.218	2022/10/18	
-----------	------------	-------------------	-------	-------	-------	-------	-------	-------	------------	--

NOTE: Body-worn SAR test results of LTE Band 30

Test Position of Hotspot with 10mm	Test channel /Freq.	Mode	SAR Value (W/kg)		Power Drift(%)	Conducted Power (dBm)	Tune-up Power (dBm)	Scaled SAR 1-g (W/Kg)	Date	Plot
			1-g	10-g						
1RB										
Front Side	27710/2310	10M QPSK(1,24)	0.475	0.227	-2.00	22.43	23.00	0.542	2022/10/18	
Back Side	27710/2310	10M QPSK(1,24)	0.564	0.284	-1.78	22.43	23.00	0.643	2022/10/18	
Left Side	27710/2310	10M QPSK(1,24)	0.238	0.117	2.72	22.43	23.00	0.271	2022/10/18	
Right Side	27710/2310	10M QPSK(1,24)	0.285	0.139	0.75	22.43	23.00	0.325	2022/10/18	
Bottom Side	27710/2310	10M QPSK(1,24)	0.927	0.466	-3.32	22.43	23.00	1.057	2022/10/18	38#
Bottom Side Repeated	27710/2310	10M QPSK(1,24)	0.920	0.461	1.20	22.43	23.00	1.049	2022/10/18	
50%RB										
Front Side	27710/2310	10M QPSK(25,0)	0.249	0.116	3.03	21.38	21.50	0.256	2022/10/18	
Back Side	27710/2310	10M QPSK(25,0)	0.308	0.159	-4.74	21.38	21.50	0.317	2022/10/18	
Left Side	27710/2310	10M QPSK(25,0)	0.133	0.069	0.67	21.38	21.50	0.137	2022/10/18	
Right Side	27710/2310	10M QPSK(25,0)	0.151	0.081	-3.46	21.38	21.50	0.155	2022/10/18	
Bottom Side	27710/2310	10M QPSK(25,0)	0.485	0.234	-2.17	21.38	21.50	0.499	2022/10/18	
100%RB										
Bottom Side	27710/2310	10M QPSK(50,0)	0.466	0.227	1.47	21.36	21.50	0.481	2022/10/18	

NOTE: Hotspot SAR test results of LTE Band 30

10.1.16. SAR measurement Result of LTE Band 38

Test Position of Head	Test channel /Freq.	Mode	SAR Value (W/kg)		Power Drift(%)	Conducted Power (dBm)	Tune-up Power (dBm)	Scaled SAR 1-g (W/Kg)	Date	Plot
			1-g	10-g						
1RB										
Left Cheek	38000/2595	20M QPSK(1,0)	0.038	0.026	-2.69	22.32	23.00	0.044	2022/9/22	39#
Left Tilt 15 Degree	38000/2595	20M QPSK(1,0)	0.020	0.018	2.97	22.32	23.00	0.023	2022/9/22	
Right Cheek	38000/2595	20M QPSK(1,0)	0.035	0.024	2.95	22.32	23.00	0.041	2022/9/22	
Right Tilt 15 Degree	38000/2595	20M QPSK(1,0)	0.017	0.015	-2.87	22.32	23.00	0.020	2022/9/22	
50%RB										
Left Cheek	38000/2595	20M QPSK(50,49)	0.022	0.015	-3.66	21.48	22.00	0.025	2022/9/22	
Left Tilt 15 Degree	38000/2595	20M QPSK(50,49)	0.011	0.011	-3.30	21.48	22.00	0.012	2022/9/22	
Right Cheek	38000/2595	20M QPSK(50,49)	0.021	0.012	-2.51	21.48	22.00	0.024	2022/9/22	
Right Tilt 15 Degree	38000/2595	20M QPSK(50,49)	0.010	0.009	-2.60	21.48	22.00	0.011	2022/9/22	

NOTE: Head SAR test results of LTE Band 38

Test Position of Body-worn with 15mm	Test channel /Freq.	Mode	SAR Value (W/kg)		Power Drift(%)	Conducted Power (dBm)	Tune-up Power (dBm)	Scaled SAR 1-g (W/Kg)	Date	Plot
			1-g	10-g						
1RB										
Front Side	38000/2595	20M QPSK(1,0)	0.114	0.064	-2.94	22.32	23.00	0.133	2022/9/22	
Back Side	38000/2595	20M QPSK(1,0)	0.175	0.102	-3.90	22.32	23.00	0.205	2022/9/22	
50%RB										
Front Side	38000/2595	20M QPSK(50,49)	0.057	0.037	0.72	21.48	22.00	0.064	2022/9/22	
Back Side	38000/2595	20M QPSK(50,49)	0.099	0.058	-1.32	21.48	22.00	0.112	2022/9/22	

NOTE: Body-worn SAR test results of LTE Band 38

Test Position of Hotspot with 10mm	Test channel /Freq.	Mode	SAR Value (W/kg)		Power Drift(%)	Conducted Power (dBm)	Tune-up Power (dBm)	Scaled SAR 1-g (W/Kg)	Date	Plot
			1-g	10-g						
1RB										
Front Side	38000/2595	20M QPSK(1,0)	0.360	0.172	-0.36	22.32	23.00	0.421	2022/9/22	
Back Side	38000/2595	20M QPSK(1,0)	0.426	0.204	-0.31	22.32	23.00	0.498	2022/9/22	
Left Side	38000/2595	20M QPSK(1,0)	0.173	0.081	2.34	22.32	23.00	0.202	2022/9/22	
Right Side	38000/2595	20M QPSK(1,0)	0.207	0.096	-2.09	22.32	23.00	0.242	2022/9/22	
Bottom Side	38000/2595	20M QPSK(1,0)	0.678	0.328	-1.79	22.32	23.00	0.793	2022/9/22	40#
50%RB										
Front Side	38000/2595	20M QPSK(50,49)	0.197	0.089	4.41	21.48	22.00	0.222	2022/9/22	
Back Side	38000/2595	20M QPSK(50,49)	0.244	0.122	-2.62	21.48	22.00	0.275	2022/9/22	
Left Side	38000/2595	20M QPSK(50,49)	0.100	0.044	3.39	21.48	22.00	0.113	2022/9/22	
Right Side	38000/2595	20M QPSK(50,49)	0.107	0.049	-1.19	21.48	22.00	0.121	2022/9/22	
Bottom Side	38000/2595	20M QPSK(50,49)	0.403	0.182	4.27	21.48	22.00	0.454	2022/9/22	

NOTE: Hotspot SAR test results of LTE Band 38

10.1.17. SAR measurement Result of LTE Band 40A

Test Position of Head	Test channel /Freq.	Mode	SAR Value (W/kg)		Power Drift(%)	Conducted Power (dBm)	Tune-up Power (dBm)	Scaled SAR 1-g (W/Kg)	Date	Plot
			1-g	10-g						
1RB										
Left Cheek	38750/2310	10M QPSK(1,24)	0.051	0.033	-0.89	22.48	23.00	0.057	2022/10/18	41#
Left Tilt 15 Degree	38750/2310	10M QPSK(1,24)	0.027	0.017	-2.20	22.48	23.00	0.030	2022/10/18	

Right Cheek	38750/2310	10M QPSK(1,24)	0.044	0.028	-1.74	22.48	23.00	0.050	2022/10/18	
Right Tilt 15 Degree	38750/2310	10M QPSK(1,24)	0.020	0.018	0.68	22.48	23.00	0.023	2022/10/18	
50%RB										
Left Cheek	38750/2310	10M QPSK(25,0)	0.030	0.017	-1.45	21.52	22.00	0.034	2022/10/18	
Left Tilt 15 Degree	38750/2310	10M QPSK(25,0)	0.014	0.010	-2.17	21.52	22.00	0.016	2022/10/18	
Right Cheek	38750/2310	10M QPSK(25,0)	0.026	0.016	-1.57	21.52	22.00	0.029	2022/10/18	
Right Tilt 15 Degree	38750/2310	10M QPSK(25,0)	0.011	0.010	2.59	21.52	22.00	0.012	2022/10/18	

NOTE: Head SAR test results of LTE Band 40A

Test Position of Body-worn with 15mm	Test channel /Freq.	Mode	SAR Value (W/kg)		Power Drift(%)	Conducted Power (dBm)	Tune-up Power (dBm)	Scaled SAR 1-g (W/Kg)	Date	Plot
			1-g	10-g						
1RB										
Front Side	38750/2310	10M QPSK(1,24)	0.108	0.061	1.72	22.48	23.00	0.122	2022/10/18	
Back Side	38750/2310	10M QPSK(1,24)	0.144	0.084	-2.17	22.48	23.00	0.162	2022/10/18	
50%RB										
Front Side	38750/2310	10M QPSK(25,0)	0.064	0.035	-2.41	21.52	22.00	0.071	2022/10/18	
Back Side	38750/2310	10M QPSK(25,0)	0.083	0.044	4.31	21.52	22.00	0.093	2022/10/18	

NOTE: Body-worn SAR test results of LTE Band 40A

Test Position of Hotspot with 10mm	Test channel /Freq.	Mode	SAR Value (W/kg)		Power Drift(%)	Conducted Power (dBm)	Tune-up Power (dBm)	Scaled SAR 1-g (W/Kg)	Date	Plot
			1-g	10-g						
1RB										
Front Side	38750/2310	10M QPSK(1,24)	0.145	0.076	-3.92	22.48	23.00	0.163	2022/10/18	
Back Side	38750/2310	10M QPSK(1,24)	0.192	0.100	0.55	22.48	23.00	0.216	2022/10/18	

Left Side	38750/2310	10M QPSK(1,24)	0.070	0.038	1.03	22.48	23.00	0.079	2022/10/18	
Right Side	38750/2310	10M QPSK(1,24)	0.087	0.047	-2.42	22.48	23.00	0.098	2022/10/18	
Bottom Side	38750/2310	10M QPSK(1,24)	0.272	0.148	-1.46	22.48	23.00	0.307	2022/10/18	42#
50%RB										
Front Side	38750/2310	10M QPSK(25,0)	0.084	0.045	4.47	21.52	22.00	0.094	2022/10/18	
Back Side	38750/2310	10M QPSK(25,0)	0.103	0.052	-2.92	21.52	22.00	0.115	2022/10/18	
Left Side	38750/2310	10M QPSK(25,0)	0.038	0.022	-2.28	21.52	22.00	0.042	2022/10/18	
Right Side	38750/2310	10M QPSK(25,0)	0.051	0.025	-3.65	21.52	22.00	0.057	2022/10/18	
Bottom Side	38750/2310	10M QPSK(25,0)	0.156	0.086	4.76	21.52	22.00	0.174	2022/10/18	

NOTE: Hotspot SAR test results of LTE Band 40A

10.1.18. SAR measurement Result of LTE Band 40B

Test Position of Head	Test channel /Freq.	Mode	SAR Value (W/kg)		Power Drift(%)	Conducted Power (dBm)	Tune-up Power (dBm)	Scaled SAR 1-g (W/Kg)	Date	Plot
			1-g	10-g						
1RB										
Left Cheek	39200/2355	10M QPSK(1,49)	0.048	0.030	-3.49	22.49	23.00	0.054	2022/10/18	43#
Left Tilt 15 Degree	39200/2355	10M QPSK(1,49)	0.025	0.015	1.07	22.49	23.00	0.028	2022/10/18	
Right Cheek	39200/2355	10M QPSK(1,49)	0.044	0.028	-0.77	22.49	23.00	0.049	2022/10/18	
Right Tilt 15 Degree	39200/2355	10M QPSK(1,49)	0.023	0.014	-0.55	22.49	23.00	0.026	2022/10/18	
50%RB										
Left Cheek	39200/2355	10M QPSK(25,24)	0.028	0.016	-3.81	21.45	21.50	0.028	2022/10/18	
Left Tilt 15 Degree	39200/2355	10M QPSK(25,24)	0.014	0.009	-4.01	21.45	21.50	0.014	2022/10/18	

Right Cheek	39200/2355	10M QPSK(25,24)	0.025	0.015	0.12	21.45	21.50	0.025	2022/10/18	
Right Tilt 15 Degree	39200/2355	10M QPSK(25,24)	0.012	0.008	-4.15	21.45	21.50	0.012	2022/10/18	

NOTE: Head SAR test results of LTE Band 40B

Test Position of Body-worn with 15mm	Test channel /Freq.	Mode	SAR Value (W/kg)		Power Drift(%)	Conducted Power (dBm)	Tune-up Power (dBm)	Scaled SAR 1-g (W/Kg)	Date	Plot
			1-g	10-g						
1RB										
Front Side	39200/2355	10M QPSK(1,49)	0.096	0.056	3.43	22.49	23.00	0.108	2022/10/18	
Back Side	39200/2355	10M QPSK(1,49)	0.141	0.082	-4.17	22.49	23.00	0.159	2022/10/18	
50%RB										
Front Side	39200/2355	10M QPSK(25,24)	0.054	0.030	0.59	21.45	21.50	0.055	2022/10/18	
Back Side	39200/2355	10M QPSK(25,24)	0.083	0.045	2.46	21.45	21.50	0.084	2022/10/18	

NOTE: Body-worn SAR test results of LTE Band 40B

Test Position of Hotspot with 10mm	Test channel /Freq.	Mode	SAR Value (W/kg)		Power Drift(%)	Conducted Power (dBm)	Tune-up Power (dBm)	Scaled SAR 1-g (W/Kg)	Date	Plot
			1-g	10-g						
1RB										
Front Side	39200/2355	10M QPSK(1,49)	0.140	0.072	-1.82	22.49	23.00	0.157	2022/10/18	
Back Side	39200/2355	10M QPSK(1,49)	0.186	0.099	-2.71	22.49	23.00	0.209	2022/10/18	
Left Side	39200/2355	10M QPSK(1,49)	0.075	0.040	-2.47	22.49	23.00	0.084	2022/10/18	
Right Side	39200/2355	10M QPSK(1,49)	0.084	0.045	2.94	22.49	23.00	0.094	2022/10/18	
Bottom Side	39200/2355	10M QPSK(1,49)	0.269	0.145	-1.20	22.49	23.00	0.303	2022/10/18	44#
50%RB										
Front Side	39200/2355	10M QPSK(25,24)	0.078	0.040	3.32	21.45	21.50	0.079	2022/10/18	

Back Side	39200/2355	10M QPSK(25,24)	0.108	0.053	-0.94	21.45	21.50	0.109	2022/10/18	
Left Side	39200/2355	10M QPSK(25,24)	0.041	0.023	-4.99	21.45	21.50	0.041	2022/10/18	
Right Side	39200/2355	10M QPSK(25,24)	0.046	0.024	4.58	21.45	21.50	0.047	2022/10/18	
Bottom Side	39200/2355	10M QPSK(25,24)	0.155	0.078	-2.72	21.45	21.50	0.157	2022/10/18	

NOTE: Hotspot SAR test results of LTE Band 40B

10.1.19. SAR measurement Result of LTE Band 41

Test Position of Head	Test channel /Freq.	Mode	SAR Value (W/kg)		Power Drift(%)	Conducted Power (dBm)	Tune-up Power (dBm)	Scaled SAR 1-g (W/Kg)	Date	Plot
			1-g	10-g						
1RB										
Left Cheek	40620/2593	20M QPSK(1,49)	0.034	0.024	3.87	22.41	23.00	0.039	2022/11/02	45#
Left Tilt 15 Degree	40620/2593	20M QPSK(1,49)	0.019	0.017	-0.64	22.41	23.00	0.022	2022/11/02	
Right Cheek	40620/2593	20M QPSK(1,49)	0.030	0.021	-2.85	22.41	23.00	0.034	2022/11/02	
Right Tilt 15 Degree	40620/2593	20M QPSK(1,49)	0.015	0.013	1.83	22.41	23.00	0.017	2022/11/02	
50%RB										
Left Cheek	40620/2593	20M QPSK(50,49)	0.019	0.013	-0.41	21.46	22.00	0.022	2022/11/02	
Left Tilt 15 Degree	40620/2593	20M QPSK(50,49)	0.010	0.009	-0.73	21.46	22.00	0.011	2022/11/02	
Right Cheek	40620/2593	20M QPSK(50,49)	0.018	0.011	-1.04	21.46	22.00	0.020	2022/11/02	
Right Tilt 15 Degree	40620/2593	20M QPSK(50,49)	0.008	0.008	0.64	21.46	22.00	0.009	2022/11/02	

NOTE: Head SAR test results of LTE Band 41

Test Position of Body-worn	Test channel /Freq.	Mode	SAR Value (W/kg)		Power Drift(%)	Conducted Power (dBm)	Tune-up Power (dBm)	Scaled SAR 1-g	Date	Plot
			1-g	10-g						

with 15mm								(W/Kg)		
1RB										
Front Side	40620/2593	20M QPSK(1,49)	0.126	0.067	-2.51	22.41	23.00	0.144	2022/11/02	
Back Side	40620/2593	20M QPSK(1,49)	0.178	0.099	-1.52	22.41	23.00	0.204	2022/11/02	
50%RB										
Front Side	40620/2593	20M QPSK(50,49)	0.071	0.035	-2.94	21.46	22.00	0.080	2022/11/02	
Back Side	40620/2593	20M QPSK(50,49)	0.107	0.052	-4.57	21.46	22.00	0.121	2022/11/02	

NOTE: Body-worn SAR test results of LTE Band 41

Test Position of Hotspot with 10mm	Test channel /Freq.	Mode	SAR Value (W/kg)		Power Drift(%)	Conducted Power (dBm)	Tune-up Power (dBm)	Scaled SAR 1-g (W/Kg)	Date	Plot
			1-g	10-g						
1RB										
Front Side	40620/2593	20M QPSK(1,49)	0.250	0.121	-3.04	22.41	23.00	0.286	2022/11/02	
Back Side	40620/2593	20M QPSK(1,49)	0.300	0.149	2.35	22.41	23.00	0.344	2022/11/02	
Left Side	40620/2593	20M QPSK(1,49)	0.128	0.060	-3.80	22.41	23.00	0.147	2022/11/02	
Right Side	40620/2593	20M QPSK(1,49)	0.150	0.071	-2.62	22.41	23.00	0.172	2022/11/02	
Bottom Side	40620/2593	20M QPSK(1,49)	0.464	0.230	0.32	22.41	23.00	0.532	2022/11/02	46#
50%RB										
Front Side	40620/2593	20M QPSK(50,49)	0.147	0.062	-0.63	21.46	22.00	0.166	2022/11/02	
Back Side	40620/2593	20M QPSK(50,49)	0.169	0.080	-0.82	21.46	22.00	0.191	2022/11/02	
Left Side	40620/2593	20M QPSK(50,49)	0.070	0.032	-1.25	21.46	22.00	0.079	2022/11/02	
Right Side	40620/2593	20M QPSK(50,49)	0.080	0.040	2.13	21.46	22.00	0.091	2022/11/02	
Bottom Side	40620/2593	20M QPSK(50,49)	0.234	0.127	-0.42	21.46	22.00	0.265	2022/11/02	

NOTE: Hotspot SAR test results of LTE Band 41

10.1.20. SAR measurement Result of LTE Band 42

Test Position of Head	Test channel /Freq.	Mode	SAR Value (W/kg)		Power Drift(%)	Conducted Power (dBm)	Tune-up Power (dBm)	Scaled SAR 1-g (W/Kg)	Date	Plot
			1-g	10-g						
1RB										
Left Cheek	42990/3540	20M QPSK(1,0)	0.396	0.142	-0.87	23.45	24.00	0.449	2022/10/11	47#
Left Tilt 15 Degree	42990/3540	20M QPSK(1,0)	0.208	0.072	0.15	23.45	24.00	0.236	2022/10/11	
Right Cheek	42990/3540	20M QPSK(1,0)	0.367	0.132	-3.86	23.45	24.00	0.417	2022/10/11	
Right Tilt 15 Degree	42990/3540	20M QPSK(1,0)	0.167	0.057	3.81	23.45	24.00	0.190	2022/10/11	
50%RB										
Left Cheek	42590/3500	20M QPSK(50,24)	0.230	0.081	1.56	22.51	23.50	0.289	2022/10/11	
Left Tilt 15 Degree	42590/3500	20M QPSK(50,24)	0.108	0.039	-2.65	22.51	23.50	0.136	2022/10/11	
Right Cheek	42590/3500	20M QPSK(50,24)	0.209	0.077	4.75	22.51	23.50	0.263	2022/10/11	
Right Tilt 15 Degree	42590/3500	20M QPSK(50,24)	0.087	0.031	2.74	22.51	23.50	0.109	2022/10/11	

NOTE: Head SAR test results of LTE Band 42

Test Position of Body-worn with 15mm	Test channel /Freq.	Mode	SAR Value (W/kg)		Power Drift(%)	Conducted Power (dBm)	Tune-up Power (dBm)	Scaled SAR 1-g (W/Kg)	Date	Plot
			1-g	10-g						
1RB										
Front Side	42990/3540	20M QPSK(1,0)	0.072	0.037	-0.10	23.45	24.00	0.082	2022/10/11	
Back Side	42990/3540	20M QPSK(1,0)	0.101	0.052	-1.94	23.45	24.00	0.115	2022/10/11	
50%RB										
Front Side	42590/3500	20M QPSK(50,24)	0.040	0.021	1.74	22.51	23.50	0.050	2022/10/11	
Back Side	42590/3500	20M	0.053	0.030	1.70	22.51	23.50	0.067	2022/10/11	

		QPSK(50,24)								
--	--	-------------	--	--	--	--	--	--	--	--

NOTE: Body-worn SAR test results of LTE Band 42

Test Position of Hotspot with 10mm	Test channel /Freq.	Mode	SAR Value (W/kg)		Power Drift(%)	Conducted Power (dBm)	Tune-up Power (dBm)	Scaled SAR 1-g (W/Kg)	Date	Plot
			1-g	10-g						
1RB										
Front Side	42990/3540	20M QPSK(1,0)	0.300	0.143	-2.56	23.45	24.00	0.341	2022/10/11	
Back Side	42990/3540	20M QPSK(1,0)	0.490	0.234	0.82	23.45	24.00	0.556	2022/10/11	48#
Right Side	42990/3540	20M QPSK(1,0)	0.182	0.084	-3.45	23.45	24.00	0.207	2022/10/11	
Top Side	42990/3540	20M QPSK(1,0)	0.221	0.106	-1.07	23.45	24.00	0.251	2022/10/11	
50%RB										
Front Side	42590/3500	20M QPSK(50,24)	0.169	0.076	-3.81	22.51	23.50	0.212	2022/10/11	
Back Side	42590/3500	20M QPSK(50,24)	0.288	0.139	0.91	22.51	23.50	0.362	2022/10/11	
Right Side	42590/3500	20M QPSK(50,24)	0.101	0.048	3.48	22.51	23.50	0.127	2022/10/11	
Top Side	42590/3500	20M QPSK(50,24)	0.122	0.061	-0.88	22.51	23.50	0.153	2022/10/11	

NOTE: Hotspot SAR test results of LTE Band 42

10.1.21. SAR measurement Result of LTE Band 48

Test Position of Head	Test channel /Freq.	Mode	SAR Value (W/kg)		Power Drift(%)	Conducted Power (dBm)	Tune-up Power (dBm)	Scaled SAR 1-g (W/Kg)	Date	Plot
			1-g	10-g						
1RB										
Left Cheek	55990/3625	20M QPSK(1,49)	0.438	0.155	-0.21	22.76	23.50	0.519	2022/10/13	49#
Left Tilt 15 Degree	55990/3625	20M QPSK(1,49)	0.244	0.083	-2.51	22.76	23.50	0.289	2022/10/13	
Right	55990/3625	20M	0.409	0.139	-0.58	22.76	23.50	0.485	2022/10/13	

Cheek		QPSK(1,49)								
Right Tilt 15 Degree	55990/3625	20M QPSK(1,49)	0.206	0.071	0.16	22.76	23.50	0.244	2022/10/13	
50%RB										
Left Cheek	55990/3625	20M QPSK(50,49)	0.243	0.088	4.53	21.77	22.50	0.287	2022/10/13	
Left Tilt 15 Degree	55990/3625	20M QPSK(50,49)	0.127	0.046	4.58	21.77	22.50	0.150	2022/10/13	
Right Cheek	55990/3625	20M QPSK(50,49)	0.235	0.078	3.82	21.77	22.50	0.278	2022/10/13	
Right Tilt 15 Degree	55990/3625	20M QPSK(50,49)	0.117	0.042	-0.33	21.77	22.50	0.138	2022/10/13	

NOTE: Head SAR test results of LTE Band 48

Test Position of Body-worn with 15mm	Test channel /Freq.	Mode	SAR Value (W/kg)		Power Drift(%)	Conducted Power (dBm)	Tune-up Power (dBm)	Scaled SAR 1-g (W/Kg)	Date	Plot
			1-g	10-g						
1RB										
Front Side	55990/3625	20M QPSK(1,49)	0.084	0.044	1.67	22.76	23.50	0.100	2022/10/13	
Back Side	55990/3625	20M QPSK(1,49)	0.098	0.053	-3.85	22.76	23.50	0.116	2022/10/13	
50%RB										
Front Side	55990/3625	20M QPSK(50,49)	0.042	0.026	-3.13	21.77	22.50	0.050	2022/10/13	
Back Side	55990/3625	20M QPSK(50,49)	0.059	0.031	1.44	21.77	22.50	0.070	2022/10/13	

NOTE: Body-worn SAR test results of LTE Band 48

Test Position of Hotspot with 10mm	Test channel /Freq.	Mode	SAR Value (W/kg)		Power Drift(%)	Conducted Power (dBm)	Tune-up Power (dBm)	Scaled SAR 1-g (W/Kg)	Date	Plot
			1-g	10-g						
1RB										
Front Side	55990/3625	20M QPSK(1,49)	0.306	0.164	-2.60	22.76	23.50	0.363	2022/10/13	
Back Side	55990/3625	20M QPSK(1,49)	0.469	0.251	-3.28	22.76	23.50	0.556	2022/10/13	50#
Right Side	55990/3625	20M	0.175	0.089	-0.21	22.76	23.50	0.208	2022/10/13	

		QPSK(1,49)								
Top Side	55990/3625	20M QPSK(1,49)	0.225	0.116	-0.35	22.76	23.50	0.267	2022/10/13	
50%RB										
Front Side	55990/3625	20M QPSK(50,49)	0.161	0.087	2.63	21.77	22.50	0.190	2022/10/13	
Back Side	55990/3625	20M QPSK(50,49)	0.262	0.127	3.48	21.77	22.50	0.310	2022/10/13	
Right Side	55990/3625	20M QPSK(50,49)	0.100	0.053	0.15	21.77	22.50	0.118	2022/10/13	
Top Side	55990/3625	20M QPSK(50,49)	0.133	0.068	0.95	21.77	22.50	0.157	2022/10/13	

NOTE: Hotspot SAR test results of LTE Band 48

10.1.22. SAR measurement Result of LTE Band 66

Test Position of Head	Test channel /Freq.	Mode	SAR Value (W/kg)		Power Drift(%)	Conducted Power (dBm)	Tune-up Power (dBm)	Scaled SAR 1-g (W/Kg)	Date	Plot
			1-g	10-g						
1RB										
Left Cheek	132322/1745	20M QPSK(1,99)	0.077	0.048	2.16	23.21	23.50	0.082	2022/10/14	51#
Left Tilt 15 Degree	132322/1745	20M QPSK(1,99)	0.040	0.024	1.02	23.21	23.50	0.043	2022/10/14	
Right Cheek	132322/1745	20M QPSK(1,99)	0.072	0.044	-1.92	23.21	23.50	0.077	2022/10/14	
Right Tilt 15 Degree	132322/1745	20M QPSK(1,99)	0.033	0.020	-2.14	23.21	23.50	0.035	2022/10/14	
50%RB										
Left Cheek	132322/1745	20M QPSK(50,49)	0.046	0.028	1.53	22.20	22.50	0.049	2022/10/14	
Left Tilt 15 Degree	132322/1745	20M QPSK(50,49)	0.024	0.012	-2.47	22.20	22.50	0.026	2022/10/14	
Right Cheek	132322/1745	20M QPSK(50,49)	0.043	0.023	-1.83	22.20	22.50	0.046	2022/10/14	

Right Tilt 15 Degree	132322/1745	20M QPSK(50,49)	0.018	0.011	2.01	22.20	22.50	0.019	2022/10/14	
----------------------------	-------------	--------------------	-------	-------	------	-------	-------	-------	------------	--

NOTE: Head SAR test results of LTE Band 66

Test Position of Body-worn with 15mm	Test channel /Freq.	Mode	SAR Value (W/kg)		Power Drift(%)	Conducted Power (dBm)	Tune-up Power (dBm)	Scaled SAR 1-g (W/Kg)	Date	Plot
			1-g	10-g						
1RB										
Front Side	132322/1745	20M QPSK(1,99)	0.246	0.140	0.36	23.21	23.50	0.263	2022/10/14	
Back Side	132322/1745	20M QPSK(1,99)	0.399	0.236	-0.37	23.21	23.50	0.427	2022/10/14	
50%RB										
Front Side	132322/1745	20M QPSK(50,49)	0.132	0.082	-3.72	22.20	22.50	0.141	2022/10/14	
Back Side	132322/1745	20M QPSK(50,49)	0.210	0.128	-2.35	22.20	22.50	0.225	2022/10/14	

NOTE: Body-worn SAR test results of LTE Band 66

Test Position of Hotspot with 10mm	Test channel /Freq.	Mode	SAR Value (W/kg)		Power Drift(%)	Conducted Power (dBm)	Tune-up Power (dBm)	Scaled SAR 1-g (W/Kg)	Date	Plot
			1-g	10-g						
1RB										
Front Side	132322/1745	20M QPSK(1,99)	0.460	0.246	-0.96	21.71	22.00	0.492	2022/10/14	
Back Side	132322/1745	20M QPSK(1,99)	0.552	0.301	-3.47	21.71	22.00	0.590	2022/10/14	
Left Side	132322/1745	20M QPSK(1,99)	0.230	0.120	0.62	21.71	22.00	0.246	2022/10/14	
Right Side	132322/1745	20M QPSK(1,99)	0.279	0.146	-1.37	21.71	22.00	0.298	2022/10/14	
Bottom Side	132322/1745	20M QPSK(1,99)	0.858	0.465	-2.08	21.71	22.00	0.917	2022/10/14	
Bottom	132072/1720	20M	0.893	0.487	-1.20	21.76	22.00	0.944	2022/10/14	52#

Side		QPSK(1,99)								
Bottom Side Repeated	132072/1720	20M QPSK(1,99)	0.887	0.481	1.13	21.76	22.00	0.937	2022/10/14	
Bottom Side	132572/1770	20M QPSK(1,99)	0.876	0.474	-0.99	21.57	22.00	0.967	2022/10/14	
50%RB										
Front Side	132322/1745	20M QPSK(50,49)	0.236	0.131	2.22	20.70	21.00	0.253	2022/10/14	
Back Side	132322/1745	20M QPSK(50,49)	0.319	0.165	-1.53	20.70	21.00	0.342	2022/10/14	
Left Side	132322/1745	20M QPSK(50,49)	0.116	0.060	-4.58	20.70	21.00	0.124	2022/10/14	
Right Side	132322/1745	20M QPSK(50,49)	0.158	0.087	3.04	20.70	21.00	0.169	2022/10/14	
Bottom Side	132322/1745	20M QPSK(50,49)	0.471	0.290	2.34	20.70	21.00	0.505	2022/10/14	
100%RB										
Bottom Side	132322/1745	20M QPSK(100,0)	0.451	0.216	1.40	20.71	21.00	0.482	2022/10/14	

NOTE: Hotspot SAR test results of LTE Band 66

10.1.23. SAR measurement Result of LTE Band 71

Test Position of Head	Test channel /Freq.	Mode	SAR Value (W/kg)		Power Drift(%)	Conducted Power (dBm)	Tune-up Power (dBm)	Scaled SAR 1-g (W/Kg)	Date	Plot
			1-g	10-g						
1RB										
Left Cheek	133322/683	20M QPSK(1,99)	0.094	0.080	0.96	23.39	24.00	0.108	2022/10/09	53#
Left Tilt 15 Degree	133322/683	20M QPSK(1,99)	0.048	0.040	0.12	23.39	24.00	0.055	2022/10/09	
Right Cheek	133322/683	20M QPSK(1,99)	0.083	0.067	-3.35	23.39	24.00	0.096	2022/10/09	
Right Tilt 15 Degree	133322/683	20M QPSK(1,99)	0.043	0.037	-2.76	23.39	24.00	0.049	2022/10/09	
50%RB										
Left Cheek	133322/683	20M	0.054	0.044	-4.50	22.51	23.00	0.060	2022/10/09	

		QPSK(50,0)								
Left Tilt 15 Degree	133322/683	20M QPSK(50,0)	0.028	0.021	3.73	22.51	23.00	0.031	2022/10/09	
Right Cheek	133322/683	20M QPSK(50,0)	0.048	0.035	1.95	22.51	23.00	0.054	2022/10/09	
Right Tilt 15 Degree	133322/683	20M QPSK(50,0)	0.022	0.020	3.82	22.51	23.00	0.025	2022/10/09	

NOTE: Head SAR test results of LTE Band 71

Test Position of Body-worn with 15mm	Test channel /Freq.	Mode	SAR Value (W/kg)		Power Drift(%)	Conducted Power (dBm)	Tune-up Power (dBm)	Scaled SAR 1-g (W/Kg)	Date	Plot
			1-g	10-g						
1RB										
Front Side	133322/683	20M QPSK(1,99)	0.040	0.024	-4.67	23.39	24.00	0.046	2022/10/09	
Back Side	133322/683	20M QPSK(1,99)	0.045	0.029	-4.67	23.39	24.00	0.052	2022/10/09	
50%RB										
Front Side	133322/683	20M QPSK(50,0)	0.024	0.012	-0.53	22.51	23.00	0.027	2022/10/09	
Back Side	133322/683	20M QPSK(50,0)	0.027	0.015	-3.10	22.51	23.00	0.030	2022/10/09	

NOTE: Body-worn SAR test results of LTE Band 71

Test Position of Hotspot with 10mm	Test channel /Freq.	Mode	SAR Value (W/kg)		Power Drift(%)	Conducted Power (dBm)	Tune-up Power (dBm)	Scaled SAR 1-g (W/Kg)	Date	Plot
			1-g	10-g						
1RB										
Front Side	133322/683	20M QPSK(1,99)	0.080	0.046	-0.69	23.39	24.00	0.092	2022/10/09	
Back Side	133322/683	20M QPSK(1,99)	0.088	0.049	-1.42	23.39	24.00	0.101	2022/10/09	
Left Side	133322/683	20M QPSK(1,99)	0.035	0.019	2.36	23.39	24.00	0.040	2022/10/09	
Right Side	133322/683	20M QPSK(1,99)	0.051	0.027	-1.45	23.39	24.00	0.059	2022/10/09	
Bottom Side	133322/683	20M QPSK(1,99)	0.129	0.072	-0.31	23.39	24.00	0.148	2022/10/09	54#

50%RB										
Front Side	133322/683	20M QPSK(50,0)	0.041	0.025	0.86	22.51	23.00	0.046	2022/10/09	
Back Side	133322/683	20M QPSK(50,0)	0.047	0.027	-1.38	22.51	23.00	0.053	2022/10/09	
Left Side	133322/683	20M QPSK(50,0)	0.018	0.010	-3.20	22.51	23.00	0.020	2022/10/09	
Right Side	133322/683	20M QPSK(50,0)	0.030	0.015	0.00	22.51	23.00	0.034	2022/10/09	
Bottom Side	133322/683	20M QPSK(50,0)	0.073	0.042	-0.87	22.51	23.00	0.082	2022/10/09	

NOTE: Hotspot SAR test results of LTE Band 71

10.1.24. SAR measurement Result of NR n2

Test Position of Head	Test channel /Freq.	Mode	SAR Value (W/kg)		Power Drift(%)	Conducted Power (dBm)	Tune-up Power (dBm)	Scaled SAR 1-g (W/Kg)	Date	Plot
			1-g	10-g						
1RB										
Left Cheek	376000/1880	15k,DFT QPSK 20M Edge_1RB_Left	0.092	0.064	1.20	22.93	23.50	0.105	2022/10/08	55#
Left Tilt 15 Degree	376000/1880	15k,DFT QPSK 20M Edge_1RB_Left	0.054	0.037	2.42	22.93	23.50	0.062	2022/10/08	
Right Cheek	376000/1880	15k,DFT QPSK 20M Edge_1RB_Left	0.087	0.058	0.97	22.93	23.50	0.099	2022/10/08	
Right Tilt 15 Degree	376000/1880	15k,DFT QPSK 20M Edge_1RB_Left	0.042	0.029	-2.94	22.93	23.50	0.048	2022/10/08	
50%RB										
Left Cheek	376000/1880	15k, DFT QPSK 20M Inner_Full	0.047	0.038	-2.29	23.09	23.50	0.052	2022/10/08	
Left Tilt 15 Degree	376000/1880	15k, DFT QPSK 20M Inner_Full	0.030	0.019	2.22	23.09	23.50	0.033	2022/10/08	

Right Cheek	376000/1880	15k, DFT QPSK 20M Inner_Full	0.040	0.032	-1.68	23.09	23.50	0.044	2022/10/08	
Right Tilt 15 Degree	376000/1880	15k, DFT QPSK 20M Inner_Full	0.023	0.017	-3.18	23.09	23.50	0.025	2022/10/08	

NOTE: Head SAR test results of NR n2

Test Position of Body-worn with 15mm	Test channel /Freq.	Mode	SAR Value (W/kg)		Power Drift(%)	Conducted Power (dBm)	Tune-up Power (dBm)	Scaled SAR 1-g (W/Kg)	Date	Plot
			1-g	10-g						
1RB										
Front Side	376000/1880	15k,DFT QPSK 20M Edge_1RB_Left	0.400	0.200	3.84	22.93	23.50	0.456	2022/10/08	
Back Side	376000/1880	15k,DFT QPSK 20M Edge_1RB_Left	0.472	0.248	1.52	22.93	23.50	0.538	2022/10/08	
50%RB										
Front Side	376000/1880	15k, DFT QPSK 20M Inner_Full	0.212	0.112	4.13	23.09	23.50	0.233	2022/10/08	
Back Side	376000/1880	15k, DFT QPSK 20M Inner_Full	0.264	0.148	-2.55	23.09	23.50	0.290	2022/10/08	

NOTE: Body-Worn SAR test results of NR n2

Test Position of Hotspot with 10mm	Test channel /Freq.	Mode	SAR Value (W/kg)		Power Drift(%)	Conducted Power (dBm)	Tune-up Power (dBm)	Scaled SAR 1-g (W/Kg)	Date	Plot
			1-g	10-g						
1RB										
Front Side	376000/1880	15k,DFT QPSK 20M Edge_1RB_Left	0.475	0.250	3.55	22.93	23.50	0.542	2022/10/08	
Back Side	376000/1880	15k,DFT QPSK 20M Edge_1RB_Left	0.576	0.309	-3.21	22.93	23.50	0.657	2022/10/08	

Left Side	376000/1880	15k,DFT QPSK 20M Edge_1RB_Left	0.243	0.132	1.08	22.93	23.50	0.277	2022/10/08	
Right Side	376000/1880	15k,DFT QPSK 20M Edge_1RB_Left	0.285	0.147	-0.61	22.93	23.50	0.325	2022/10/08	
Bottom Side	376000/1880	15k,DFT QPSK 20M Edge_1RB_Left	0.939	0.509	-1.92	22.93	23.50	1.071	2022/10/08	56#
Bottom Side Repeated	376000/1880	15k,DFT QPSK 20M Edge_1RB_Left	0.933	0.500	1.37	22.93	23.50	1.064	2022/10/08	
Bottom Side	372000/1860	15k,DFT QPSK 20M Edge_1RB_Left	0.784	0.408	-0.63	23.22	23.50	0.836	2022/10/08	
Bottom Side	380000/1900	15k,DFT QPSK 20M Edge_1RB_Left	0.825	0.447	-1.05	22.90	23.50	0.947	2022/10/08	
50%RB										
Front Side	376000/1880	15k, DFT QPSK 20M Inner_Full	0.284	0.149	4.88	23.09	23.50	0.312	2022/10/08	
Back Side	376000/1880	15k, DFT QPSK 20M Inner_Full	0.329	0.174	4.21	23.09	23.50	0.362	2022/10/08	
Left Side	376000/1880	15k, DFT QPSK 20M Inner_Full	0.142	0.072	-1.80	23.09	23.50	0.156	2022/10/08	
Right Side	376000/1880	15k, DFT QPSK 20M Inner_Full	0.171	0.074	-1.89	23.09	23.50	0.188	2022/10/08	
Bottom Side	376000/1880	15k, DFT QPSK 20M Inner_Full	0.534	0.288	-0.40	23.09	23.50	0.587	2022/10/08	
100%RB										
Bottom Side	376000/1880	15k, DFT QPSK 20M Outer_Full	0.529	0.280	1.44	23.06	23.50	0.585	2022/10/08	

NOTE: Hotspot SAR test results of NR n2

10.1.25. SAR measurement Result of NR n5

Test Position of Head	Test channel /Freq.	Mode	SAR Value (W/kg)		Power Drift(%)	Conducted Power (dBm)	Tune-up Power (dBm)	Scaled SAR 1-g (W/Kg)	Date	Plot
			1-g	10-g						
1RB										
Left Cheek	167300/836.5	15k, DFT QPSK 20M Edge_1RB_Left	0.424	0.263	-1.58	23.04	23.50	0.471	2022/10/10	57#
Left Tilt 15 Degree	167300/836.5	15k, DFT QPSK 20M Edge_1RB_Left	0.232	0.138	-1.80	23.04	23.50	0.258	2022/10/10	
Right Cheek	167300/836.5	15k, DFT QPSK 20M Edge_1RB_Left	0.381	0.229	2.04	23.04	23.50	0.424	2022/10/10	
Right Tilt 15 Degree	167300/836.5	15k, DFT QPSK 20M Edge_1RB_Left	0.186	0.115	-1.27	23.04	23.50	0.207	2022/10/10	
50%RB										
Left Cheek	167300/836.5	15k, DFT QPSK 20M Inner_Full	0.214	0.136	4.52	22.80	23.00	0.224	2022/10/10	
Left Tilt 15 Degree	167300/836.5	15k, DFT QPSK 20M Inner_Full	0.128	0.080	-2.62	22.80	23.00	0.134	2022/10/10	
Right Cheek	167300/836.5	15k, DFT QPSK 20M Inner_Full	0.198	0.135	0.55	22.80	23.00	0.207	2022/10/10	
Right Tilt 15 Degree	167300/836.5	15k, DFT QPSK 20M Inner_Full	0.103	0.067	-1.59	22.80	23.00	0.108	2022/10/10	

NOTE: Head SAR test results of NR n5

Test Position of Body-worn with 15mm	Test channel /Freq.	Mode	SAR Value (W/kg)		Power Drift(%)	Conducted Power (dBm)	Tune-up Power (dBm)	Scaled SAR 1-g (W/Kg)	Date	Plot
			1-g	10-g						
1RB										

Front Side	167300/836.5	15k, DFT QPSK 20M Edge_1RB_Left	0.144	0.077	3.43	23.04	23.50	0.160	2022/10/10	
Back Side	167300/836.5	15k, DFT QPSK 20M Edge_1RB_Left	0.160	0.080	-1.25	23.04	23.50	0.178	2022/10/10	
50%RB										
Front Side	167300/836.5	15k, DFT QPSK 20M Inner_Full	0.082	0.044	1.51	22.80	23.00	0.086	2022/10/10	
Back Side	167300/836.5	15k, DFT QPSK 20M Inner_Full	0.083	0.047	-1.28	22.80	23.00	0.087	2022/10/10	

NOTE: Body-Worn SAR test results of NR n5

Test Position of Hotspot with 10mm	Test channel /Freq.	Mode	SAR Value (W/kg)		Power Drift(%)	Conducted Power (dBm)	Tune-up Power (dBm)	Scaled SAR 1-g (W/Kg)	Date	Plot
			1-g	10-g						
1RB										
Front Side	167300/836.5	15k, DFT QPSK 20M Edge_1RB_Left	0.155	0.084	-2.45	23.04	23.50	0.172	2022/10/10	
Back Side	167300/836.5	15k, DFT QPSK 20M Edge_1RB_Left	0.168	0.087	-3.80	23.04	23.50	0.187	2022/10/10	
Left Side	167300/836.5	15k, DFT QPSK 20M Edge_1RB_Left	0.073	0.038	-3.78	23.04	23.50	0.081	2022/10/10	
Right Side	167300/836.5	15k, DFT QPSK 20M Edge_1RB_Left	0.084	0.043	2.18	23.04	23.50	0.093	2022/10/10	
Bottom Side	167300/836.5	15k, DFT QPSK 20M Edge_1RB_Left	0.273	0.148	0.13	23.04	23.50	0.304	2022/10/10	58#
50%RB										
Front Side	167300/836.5	15k, DFT QPSK 20M Inner_Full	0.081	0.049	-2.34	22.80	23.00	0.085	2022/10/10	
Back Side	167300/836.5	15k, DFT QPSK 20M	0.098	0.049	-2.03	22.80	23.00	0.103	2022/10/10	

		Inner_Full								
Left Side	167300/836.5	15k, DFT QPSK 20M Inner_Full	0.037	0.020	4.72	22.80	23.00	0.039	2022/10/10	
Right Side	167300/836.5	15k, DFT QPSK 20M Inner_Full	0.046	0.024	-1.18	22.80	23.00	0.048	2022/10/10	
Bottom Side	167300/836.5	15k, DFT QPSK 20M Inner_Full	0.153	0.079	-4.70	22.80	23.00	0.160	2022/10/10	

NOTE: Hotspot SAR test results of NR n5

10.1.26. SAR measurement Result of NR n7

Test Position of Head	Test channel /Freq.	Mode	SAR Value (W/kg)		Power Drift(%)	Conducted Power (dBm)	Tune-up Power (dBm)	Scaled SAR 1-g (W/Kg)	Date	Plot
			1-g	10-g						
1RB										
Left Cheek	507000/2535	15k, DFT QPSK 40M Edge_1RB_Right	0.070	0.044	-2.37	22.01	23.00	0.088	2022/11/02	59#
Left Tilt 15 Degree	507000/2535	15k, DFT QPSK 40M Edge_1RB_Right	0.036	0.022	2.36	22.01	23.00	0.045	2022/11/02	
Right Cheek	507000/2535	15k, DFT QPSK 40M Edge_1RB_Right	0.061	0.037	-3.15	22.01	23.00	0.077	2022/11/02	
Right Tilt 15 Degree	507000/2535	15k, DFT QPSK 40M Edge_1RB_Right	0.030	0.019	-1.05	22.01	23.00	0.038	2022/11/02	
50%RB										
Left Cheek	507000/2535	15k, DFT QPSK 40M Inner_Full	0.040	0.025	1.62	22.50	23.00	0.045	2022/11/02	
Left Tilt 15 Degree	507000/2535	15k, DFT QPSK 40M Inner_Full	0.021	0.013	1.68	22.50	23.00	0.024	2022/11/02	
Right Cheek	507000/2535	15k, DFT QPSK 40M Inner_Full	0.036	0.020	4.54	22.50	23.00	0.040	2022/11/02	

Right Tilt 15 Degree	507000/2535	15k, DFT QPSK 40M Inner_Full	0.016	0.010	-4.04	22.50	23.00	0.018	2022/11/02	
----------------------	-------------	---------------------------------	-------	-------	-------	-------	-------	-------	------------	--

NOTE: Head SAR test results of NR n7

Test Position of Body-worn with 15mm	Test channel /Freq.	Mode	SAR Value (W/kg)		Power Drift(%)	Conducted Power (dBm)	Tune-up Power (dBm)	Scaled SAR 1-g (W/Kg)	Date	Plot
			1-g	10-g						
1RB										
Front Side	507000/2535	15k, DFT QPSK 40M Edge_1RB_Right	0.256	0.140	1.80	22.01	23.00	0.322	2022/11/02	
Back Side	507000/2535	15k, DFT QPSK 40M Edge_1RB_Right	0.312	0.176	2.13	22.01	23.00	0.392	2022/11/02	
50%RB										
Front Side	507000/2535	15k, DFT QPSK 40M Inner_Full	0.145	0.073	-4.45	22.50	23.00	0.163	2022/11/02	
Back Side	507000/2535	15k, DFT QPSK 40M Inner_Full	0.181	0.092	-4.08	22.50	23.00	0.203	2022/11/02	

NOTE: Body-Worn SAR test results of NR n7

Test Position of Hotspot with 10mm	Test channel /Freq.	Mode	SAR Value (W/kg)		Power Drift(%)	Conducted Power (dBm)	Tune-up Power (dBm)	Scaled SAR 1-g (W/Kg)	Date	Plot
			1-g	10-g						
1RB										
Front Side	507000/2535	15k, DFT QPSK 40M Edge_1RB_Right	0.310	0.171	-0.28	22.01	23.00	0.389	2022/11/02	
Back Side	507000/2535	15k, DFT QPSK 40M Edge_1RB_Right	0.366	0.208	0.76	22.01	23.00	0.460	2022/11/02	
Left Side	507000/2535	15k, DFT QPSK 40M Edge_1RB_Right	0.158	0.086	-2.11	22.01	23.00	0.198	2022/11/02	
Right Side	507000/2535	15k, DFT QPSK 40M Edge_1RB_Right	0.192	0.106	2.71	22.01	23.00	0.241	2022/11/02	

Bottom Side	507000/2535	15k, DFT QPSK 40M Edge_1RB_Right	0.591	0.336	0.23	22.01	23.00	0.742	2022/11/02	60#
50%RB										
Front Side	507000/2535	15k, DFT QPSK 40M Inner_Full	0.184	0.097	4.26	22.50	23.00	0.206	2022/11/02	
Back Side	507000/2535	15k, DFT QPSK 40M Inner_Full	0.207	0.122	3.59	22.50	23.00	0.232	2022/11/02	
Left Side	507000/2535	15k, DFT QPSK 40M Inner_Full	0.084	0.044	3.03	22.50	23.00	0.094	2022/11/02	
Right Side	507000/2535	15k, DFT QPSK 40M Inner_Full	0.098	0.062	0.02	22.50	23.00	0.110	2022/11/02	
Bottom Side	507000/2535	15k, DFT QPSK 40M Inner_Full	0.303	0.176	-2.42	22.50	23.00	0.340	2022/11/02	

NOTE: Hotspot SAR test results of NR n7

10.1.27. SAR measurement Result of NR n12

Test Position of Head	Test channel /Freq.	Mode	SAR Value (W/kg)		Power Drift(%)	Conducted Power (dBm)	Tune-up Power (dBm)	Scaled SAR 1-g (W/Kg)	Date	Plot
			1-g	10-g						
1RB										
Left Cheek	141500/707.5	15k, DFT QPSK 15M Edge_1RB_Left	0.411	0.256	-0.60	22.97	23.50	0.464	2022/10/09	61#
Left Tilt 15 Degree	141500/707.5	15k, DFT QPSK 15M Edge_1RB_Left	0.219	0.130	1.52	22.97	23.50	0.247	2022/10/09	
Right Cheek	141500/707.5	15k, DFT QPSK 15M Edge_1RB_Left	0.352	0.208	1.34	22.97	23.50	0.398	2022/10/09	
Right Tilt 15 Degree	141500/707.5	15k, DFT QPSK 15M Edge_1RB_Left	0.183	0.113	3.83	22.97	23.50	0.207	2022/10/09	
50%RB										
Left Cheek	141500/707.5	15k, DFT QPSK15M Inner_Full	0.236	0.148	-1.67	22.95	23.00	0.239	2022/10/09	

Left Tilt 15 Degree	141500/707.5	15k, DFT QPSK15M Inner_Full	0.113	0.078	-2.98	22.95	23.00	0.114	2022/10/09	
Right Cheek	141500/707.5	15k, DFT QPSK15M Inner_Full	0.196	0.105	1.96	22.95	23.00	0.198	2022/10/09	
Right Tilt 15 Degree	141500/707.5	15k, DFT QPSK15M Inner_Full	0.107	0.060	-2.90	22.95	23.00	0.108	2022/10/09	

NOTE: Head SAR test results of NR n12

Test Position of Body-worn with 15mm	Test channel /Freq.	Mode	SAR Value (W/kg)		Power Drift(%)	Conducted Power (dBm)	Tune-up Power (dBm)	Scaled SAR 1-g (W/Kg)	Date	Plot
			1-g	10-g						
1RB										
Front Side	141500/707.5	15k, DFT QPSK 15M Edge_1RB_Left	0.130	0.072	3.45	22.97	23.50	0.147	2022/10/09	
Back Side	141500/707.5	15k, DFT QPSK 15M Edge_1RB_Left	0.144	0.078	2.37	22.97	23.50	0.163	2022/10/09	
50%RB										
Front Side	141500/707.5	DFT QPSK15M Inner_Full	0.070	0.035	-0.43	22.95	23.00	0.071	2022/10/09	
Back Side	141500/707.5	DFT QPSK15M Inner_Full	0.077	0.040	-3.13	22.95	23.00	0.078	2022/10/09	

NOTE: Body-Worn SAR test results of NR n12

Test Position of Hotspot with 10mm	Test channel /Freq.	Mode	SAR Value (W/kg)		Power Drift(%)	Conducted Power (dBm)	Tune-up Power (dBm)	Scaled SAR 1-g (W/Kg)	Date	Plot
			1-g	10-g						
1RB										
Front Side	141500/707.5	15k, DFT QPSK 15M Edge_1RB_Left	0.135	0.082	3.04	22.97	23.50	0.153	2022/10/09	
Back Side	141500/707.5	15k, DFT QPSK 15M Edge_1RB_Left	0.156	0.090	1.19	22.97	23.50	0.176	2022/10/09	

Left Side	141500/707.5	15k, DFT QPSK 15M Edge_1RB_Left	0.060	0.036	1.37	22.97	23.50	0.068	2022/10/09	
Right Side	141500/707.5	15k, DFT QPSK 15M Edge_1RB_Left	0.081	0.049	1.86	22.97	23.50	0.092	2022/10/09	
Bottom Side	141500/707.5	15k, DFT QPSK 15M Edge_1RB_Left	0.222	0.135	-3.55	22.97	23.50	0.251	2022/10/09	62#
50%RB										
Front Side	141500/707.5	15k, DFT QPSK15M Inner_Full	0.074	0.046	2.63	22.95	23.00	0.075	2022/10/09	
Back Side	141500/707.5	15k, DFT QPSK15M Inner_Full	0.083	0.050	-0.66	22.95	23.00	0.084	2022/10/09	
Left Side	141500/707.5	15k, DFT QPSK15M Inner_Full	0.034	0.018	3.56	22.95	23.00	0.034	2022/10/09	
Right Side	141500/707.5	15k, DFT QPSK15M Inner_Full	0.042	0.027	2.14	22.95	23.00	0.042	2022/10/09	
Bottom Side	141500/707.5	15k, DFT QPSK15M Inner_Full	0.112	0.070	4.38	22.95	23.00	0.113	2022/10/09	

NOTE: Hotspot SAR test results of NR n12

10.1.28. SAR measurement Result of NR n25

Test Position of Head	Test channel /Freq.	Mode	SAR Value (W/kg)		Power Drift(%)	Conducted Power (dBm)	Tune-up Power (dBm)	Scaled SAR 1-g (W/Kg)	Date	Plot
			1-g	10-g						
1RB										
Left Cheek	376500/1882.5	15k, DFT QPSK 40M Edge_1RB_Left	0.088	0.056	-4.34	23.62	24.00	0.096	2022/10/08	63#
Left Tilt 15 Degree	376500/1882.5	15k, DFT QPSK 40M Edge_1RB_Left	0.045	0.027	1.20	23.62	24.00	0.049	2022/10/08	
Right Cheek	376500/1882.5	15k, DFT QPSK 40M Edge_1RB_Left	0.077	0.049	-0.98	23.62	24.00	0.084	2022/10/08	
Right Tilt 15 Degree	376500/1882.5	15k, DFT QPSK 40M Edge_1RB_Left	0.041	0.025	1.74	23.62	24.00	0.045	2022/10/08	
50%RB										
Left Cheek	376500/1882.5	15k, DFT QPSK 40M Inner_Full	0.052	0.031	3.73	23.50	24.00	0.058	2022/10/08	
Left Tilt 15 Degree	376500/1882.5	15k, DFT QPSK 40M Inner_Full	0.025	0.016	-4.56	23.50	24.00	0.028	2022/10/08	
Right Cheek	376500/1882.5	15k, DFT QPSK 40M Inner_Full	0.046	0.025	4.79	23.50	24.00	0.052	2022/10/08	
Right Tilt 15 Degree	376500/1882.5	15k, DFT QPSK 40M Inner_Full	0.023	0.013	2.27	23.50	24.00	0.026	2022/10/08	

NOTE: Head SAR test results of NR n25

Test Position of Body-worn with 15mm	Test channel /Freq.	Mode	SAR Value (W/kg)		Power Drift(%)	Conducted Power (dBm)	Tune-up Power (dBm)	Scaled SAR 1-g (W/Kg)	Date	Plot
			1-g	10-g						
1RB										

Front Side	376500/1882.5	15k, DFT QPSK 40M Edge_1RB_Left	0.368	0.185	3.31	23.62	24.00	0.402	2022/10/08	
Back Side	376500/1882.5	15k, DFT QPSK 40M Edge_1RB_Left	0.408	0.214	1.27	23.62	24.00	0.445	2022/10/08	
50%RB										
Front Side	376500/1882.5	15k, DFT QPSK 40M Inner_Full	0.195	0.110	0.18	23.50	24.00	0.219	2022/10/08	
Back Side	376500/1882.5	15k, DFT QPSK 40M Inner_Full	0.238	0.107	2.65	23.50	24.00	0.267	2022/10/08	

NOTE: Body-Worn SAR test results of NR n25

Test Position of Hotspot with 10mm	Test channel /Freq.	Mode	SAR Value (W/kg)		Power Drift(%)	Conducted Power (dBm)	Tune-up Power (dBm)	Scaled SAR 1-g (W/Kg)	Date	Plot
			1-g	10-g						
1RB										
Front Side	376500/1882.5	15k, DFT QPSK 40M Edge_1RB_Left	0.410	0.215	-1.39	23.62	24.00	0.447	2022/10/08	
Back Side	376500/1882.5	15k, DFT QPSK 40M Edge_1RB_Left	0.492	0.269	-2.88	23.62	24.00	0.537	2022/10/08	
Left Side	376500/1882.5	15k, DFT QPSK 40M Edge_1RB_Left	0.198	0.107	1.10	23.62	24.00	0.216	2022/10/08	
Right Side	376500/1882.5	15k, DFT QPSK 40M Edge_1RB_Left	0.240	0.125	-1.63	23.62	24.00	0.262	2022/10/08	
Bottom Side	376500/1882.5	15k, DFT QPSK 40M Edge_1RB_Left	0.783	0.428	2.07	23.62	24.00	0.855	2022/10/08	64#
Bottom Side	374000/1870	15k, DFT QPSK 40M Edge_1RB_Left	0.672	0.356	-3.93	23.66	24.00	0.727	2022/10/08	
Bottom Side	379000/1895	15k, DFT QPSK 40M Edge_1RB_Left	0.648	0.354	0.04	23.49	24.00	0.729	2022/10/08	

50%RB										
Front Side	376500/1882.5	15k, DFT QPSK 40M Inner_Full	0.230	0.110	-1.67	23.50	24.00	0.258	2022/10/08	
Back Side	376500/1882.5	15k, DFT QPSK 40M Inner_Full	0.293	0.136	-4.11	23.50	24.00	0.329	2022/10/08	
Left Side	376500/1882.5	15k, DFT QPSK 40M Inner_Full	0.106	0.059	3.58	23.50	24.00	0.119	2022/10/08	
Right Side	376500/1882.5	15k, DFT QPSK 40M Inner_Full	0.124	0.069	-2.61	23.50	24.00	0.139	2022/10/08	
Bottom Side	376500/1882.5	15k, DFT QPSK 40M Inner_Full	0.467	0.246	-2.54	23.50	24.00	0.524	2022/10/08	
100%RB										
Bottom Side	376500/1882.5	15k, DFT QPSK 40M Outer_Full	0.460	0.241	1.47	23.52	24.00	0.514	2022/10/08	

NOTE: Hotspot SAR test results of NR n25

10.1.29. SAR measurement Result of NR n26A

Test Position of Head	Test channel /Freq.	Mode	SAR Value (W/kg)		Power Drift(%)	Conducted Power (dBm)	Tune-up Power (dBm)	Scaled SAR 1-g (W/Kg)	Date	Plot
			1-g	10-g						
1RB										
Left Cheek	163800/819	15k, DFT QPSK 10M Edge_1RB_Right	0.068	0.057	-1.42	22.83	23.00	0.071	2022/10/10	65#
Left Tilt 15 Degree	163800/819	15k, DFT QPSK 10M Edge_1RB_Right	0.039	0.031	-2.06	22.83	23.00	0.041	2022/10/10	
Right Cheek	163800/819	15k, DFT QPSK 10M Edge_1RB_Right	0.062	0.052	0.30	22.83	23.00	0.064	2022/10/10	
Right Tilt 15	163800/819	15k, DFT QPSK 10M	0.030	0.024	3.65	22.83	23.00	0.031	2022/10/10	

Degree		Edge_1RB_Right								
50%RB										
Left Cheek	163800/819	15k, DFT QPSK 10M Inner_Full	0.039	0.032	4.22	22.83	23.00	0.041	2022/10/10	
Left Tilt 15 Degree	163800/819	15k, DFT QPSK 10M Inner_Full	0.021	0.016	-3.98	22.83	23.00	0.022	2022/10/10	
Right Cheek	163800/819	15k, DFT QPSK 10M Inner_Full	0.034	0.028	-4.60	22.83	23.00	0.035	2022/10/10	
Right Tilt 15 Degree	163800/819	15k, DFT QPSK 10M Inner_Full	0.018	0.012	-4.13	22.83	23.00	0.019	2022/10/10	

NOTE: Head SAR test results of NR n26A

Test Position of Body-worn with 15mm	Test channel /Freq.	Mode	SAR Value (W/kg)		Power Drift(%)	Conducted Power (dBm)	Tune-up Power (dBm)	Scaled SAR 1-g (W/Kg)	Date	Plot
			1-g	10-g						
1RB										
Front Side	163800/819	15k, DFT QPSK 10M Edge_1RB_Right	0.042	0.030	-2.49	22.83	23.00	0.044	2022/10/10	
Back Side	163800/819	15k, DFT QPSK 10M Edge_1RB_Right	0.056	0.046	1.20	22.83	23.00	0.058	2022/10/10	
50%RB										
Front Side	163800/819	15k, DFT QPSK 10M Inner_Full	0.023	0.017	1.97	22.83	23.00	0.024	2022/10/10	
Back Side	163800/819	15k, DFT QPSK 10M Inner_Full	0.031	0.024	-2.39	22.83	23.00	0.032	2022/10/10	

NOTE: Body-Worn SAR test results of NR n26A

Test Position of Hotspot with 10mm	Test channel /Freq.	Mode	SAR Value (W/kg)		Power Drift(%)	Conducted Power (dBm)	Tune-up Power (dBm)	Scaled SAR 1-g (W/Kg)	Date	Plot
			1-g	10-g						
1RB										
Front Side	163800/819	15k, DFT QPSK 10M Edge_1RB_Right	0.055	0.042	-3.76	22.83	23.00	0.057	2022/10/10	

Back Side	163800/819	15k, DFT QPSK 10M Edge_1RB_Right	0.066	0.051	3.35	22.83	23.00	0.069	2022/10/10	
Left Side	163800/819	15k, DFT QPSK 10M Edge_1RB_Right	0.025	0.019	-3.90	22.83	23.00	0.026	2022/10/10	
Right Side	163800/819	15k, DFT QPSK 10M Edge_1RB_Right	0.030	0.023	2.02	22.83	23.00	0.031	2022/10/10	
Bottom Side	163800/819	15k, DFT QPSK 10M Edge_1RB_Right	0.097	0.075	-1.67	22.83	23.00	0.101	2022/10/10	66#
50%RB										
Front Side	163800/819	15k, DFT QPSK 10M Inner_Full	0.028	0.024	-3.86	22.83	23.00	0.029	2022/10/10	
Back Side	163800/819	15k, DFT QPSK 10M Inner_Full	0.035	0.030	4.78	22.83	23.00	0.036	2022/10/10	
Left Side	163800/819	15k, DFT QPSK 10M Inner_Full	0.015	0.010	-1.28	22.83	23.00	0.016	2022/10/10	
Right Side	163800/819	15k, DFT QPSK 10M Inner_Full	0.016	0.013	-3.72	22.83	23.00	0.017	2022/10/10	
Bottom Side	163800/819	15k, DFT QPSK 10M Inner_Full	0.058	0.043	2.66	22.83	23.00	0.060	2022/10/10	

NOTE: Hotspot SAR test results of NR n26A

10.1.30. SAR measurement Result of NR n26B

Test Position of Head	Test channel /Freq.	Mode	SAR Value (W/kg)		Power Drift(%)	Conducted Power (dBm)	Tune-up Power (dBm)	Scaled SAR 1-g (W/Kg)	Date	Plot
			1-g	10-g						
1RB										
Left Cheek	167300/836.5	15k, DFT QPSK 20M Edge_1RB_Left	0.019	0.016	0.20	23.09	23.50	0.021	2022/10/10	67#
Left Tilt 15 Degree	167300/836.5	15k, DFT QPSK 20M Edge_1RB_Left	0.011	0.009	2.28	23.09	23.50	0.012	2022/10/10	
Right Cheek	167300/836.5	15k, DFT QPSK 20M	0.018	0.016	0.03	23.09	23.50	0.020	2022/10/10	

		Edge_1RB_Left								
Right Tilt 15 Degree	167300/836.5	15k, DFT QPSK 20M Edge_1RB_Left	0.008	0.006	-3.55	23.09	23.50	0.009	2022/10/10	
50%RB										
Left Cheek	167300/836.5	15k, DFT QPSK 20M Inner_Full	0.017	0.014	-4.68	22.88	23.00	0.017	2022/10/10	
Left Tilt 15 Degree	167300/836.5	15k, DFT QPSK 20M Inner_Full	0.010	0.008	3.24	22.88	23.00	0.010	2022/10/10	
Right Cheek	167300/836.5	15k, DFT QPSK 20M Inner_Full	0.016	0.014	4.47	22.88	23.00	0.016	2022/10/10	
Right Tilt 15 Degree	167300/836.5	15k, DFT QPSK 20M Inner_Full	0.007	0.005	-3.28	22.88	23.00	0.007	2022/10/10	

NOTE: Head SAR test results of NR n26B

Test Position of Body-worn with 15mm	Test channel /Freq.	Mode	SAR Value (W/kg)		Power Drift(%)	Conducted Power (dBm)	Tune-up Power (dBm)	Scaled SAR 1-g (W/Kg)	Date	Plot
			1-g	10-g						
1RB										
Front Side	167300/836.5	15k, DFT QPSK 20M Edge_1RB_Left	0.033	0.020	1.53	23.09	23.50	0.036	2022/10/10	
Back Side	167300/836.5	15k, DFT QPSK 20M Edge_1RB_Left	0.040	0.028	1.23	23.09	23.50	0.044	2022/10/10	
50%RB										
Front Side	167300/836.5	15k, DFT QPSK 20M Inner_Full	0.031	0.019	3.62	22.88	23.00	0.032	2022/10/10	
Back Side	167300/836.5	15k, DFT QPSK 20M Inner_Full	0.033	0.023	-2.79	22.88	23.00	0.034	2022/10/10	

NOTE: Body-Worn SAR test results of NR n26B

Test Position of Hotspot with 10mm	Test channel /Freq.	Mode	SAR Value (W/kg)		Power Drift(%)	Conducted Power (dBm)	Tune-up Power (dBm)	Scaled SAR 1-g (W/Kg)	Date	Plot
			1-g	10-g						
1RB										
Front Side	167300/836.5	15k, DFT QPSK 20M Edge_1RB_Left	0.050	0.032	-0.88	23.09	23.50	0.055	2022/10/10	
Back Side	167300/836.5	15k, DFT QPSK 20M Edge_1RB_Left	0.058	0.036	2.02	23.09	23.50	0.064	2022/10/10	
Left Side	167300/836.5	15k, DFT QPSK 20M Edge_1RB_Left	0.023	0.015	-0.19	23.09	23.50	0.025	2022/10/10	
Right Side	167300/836.5	15k, DFT QPSK 20M Edge_1RB_Left	0.024	0.015	0.09	23.09	23.50	0.026	2022/10/10	
Bottom Side	167300/836.5	15k, DFT QPSK 20M Edge_1RB_Left	0.066	0.043	-0.24	23.09	23.50	0.073	2022/10/10	68#
50%RB										
Front Side	167300/836.5	15k, DFT QPSK 20M Inner_Full	0.027	0.018	1.55	22.88	23.00	0.028	2022/10/10	
Back Side	167300/836.5	15k, DFT QPSK 20M Inner_Full	0.031	0.020	0.44	22.88	23.00	0.032	2022/10/10	
Left Side	167300/836.5	15k, DFT QPSK 20M Inner_Full	0.013	0.008	-0.10	22.88	23.00	0.013	2022/10/10	
Right Side	167300/836.5	15k, DFT QPSK 20M Inner_Full	0.012	0.008	-2.66	22.88	23.00	0.012	2022/10/10	
Bottom Side	167300/836.5	15k, DFT QPSK 20M Inner_Full	0.038	0.022	1.49	22.88	23.00	0.039	2022/10/10	

NOTE: Hotspot SAR test results of NR n26B

10.1.31. SAR measurement Result of NR n38

Test Position of Head	Test channel /Freq.	Mode	SAR Value (W/kg)		Power Drift(%)	Conducted Power (dBm)	Tune-up Power (dBm)	Scaled SAR 1-g (W/Kg)	Date	Plot
			1-g	10-g						
1RB										
Left Cheek	519000/2595	30k, DFT QPSK 40M Edge_1RB_Right	0.429	0.211	-3.15	23.04	24.00	0.535	2022/11/2	69#
Left Tilt 15 Degree	519000/2595	30k, DFT QPSK 40M Edge_1RB_Right	0.238	0.112	0.34	23.04	24.00	0.297	2022/11/2	
Right Cheek	519000/2595	30k, DFT QPSK 40M Edge_1RB_Right	0.389	0.186	1.74	23.04	24.00	0.485	2022/11/2	
Right Tilt 15 Degree	519000/2595	30k, DFT QPSK 40M Edge_1RB_Right	0.176	0.085	3.13	23.04	24.00	0.220	2022/11/2	
50%RB										
Left Cheek	519000/2595	30k, DFT QPSK 40M Inner_Full	0.255	0.108	2.70	23.13	23.50	0.278	2022/11/2	
Left Tilt 15 Degree	519000/2595	30k, DFT QPSK 40M Inner_Full	0.123	0.067	-0.24	23.13	23.50	0.134	2022/11/2	
Right Cheek	519000/2595	30k, DFT QPSK 40M Inner_Full	0.222	0.098	2.58	23.13	23.50	0.242	2022/11/2	
Right Tilt 15 Degree	519000/2595	30k, DFT QPSK 40M Inner_Full	0.092	0.046	-2.66	23.13	23.50	0.100	2022/11/2	

NOTE: Head SAR test results of NR n38

Test Position of Body-worn with 15mm	Test channel /Freq.	Mode	SAR Value (W/kg)		Power Drift(%)	Conducted Power (dBm)	Tune-up Power (dBm)	Scaled SAR 1-g (W/Kg)	Date	Plot
			1-g	10-g						
1RB										
Front Side	519000/2595	30k, DFT QPSK 40M Edge_1RB_Right	0.112	0.057	-0.55	23.04	24.00	0.140	2022/11/2	
Back Side	519000/2595	30k, DFT QPSK 40M	0.160	0.081	-0.77	23.04	24.00	0.200	2022/11/2	

		Edge_1RB_Right								
50%RB										
Front Side	519000/2595	30k, DFT QPSK 40M Inner_Full	0.065	0.031	-3.02	23.13	23.50	0.071	2022/11/2	
Back Side	519000/2595	30k, DFT QPSK 40M Inner_Full	0.088	0.044	-2.79	23.13	23.50	0.096	2022/11/2	

NOTE: Body-Worn SAR test results of NR n38

Test Position of Hotspot with 10mm	Test channel /Freq.	Mode	SAR Value (W/kg)		Power Drift(%)	Conducted Power (dBm)	Tune-up Power (dBm)	Scaled SAR 1-g (W/Kg)	Date	Plot
			1-g	10-g						
1RB										
Front Side	519000/2595	30k, DFT QPSK 40M Edge_1RB_Right	0.135	0.070	-3.77	23.04	24.00	0.168	2022/11/2	
Back Side	519000/2595	30k, DFT QPSK 40M Edge_1RB_Right	0.162	0.082	3.87	23.04	24.00	0.202	2022/11/2	
Left Side	519000/2595	30k, DFT QPSK 40M Edge_1RB_Right	0.075	0.038	-1.96	23.04	24.00	0.094	2022/11/2	
Right Side	519000/2595	30k, DFT QPSK 40M Edge_1RB_Right	0.087	0.045	-0.51	23.04	24.00	0.109	2022/11/2	
Bottom Side	519000/2595	30k, DFT QPSK 40M Edge_1RB_Right	0.253	0.133	-2.52	23.04	24.00	0.316	2022/11/2	70#
50%RB										
Front Side	519000/2595	30k, DFT QPSK 40M Inner_Full	0.074	0.041	0.05	23.13	23.50	0.081	2022/11/2	
Back Side	519000/2595	30k, DFT QPSK 40M Inner_Full	0.087	0.046	1.06	23.13	23.50	0.095	2022/11/2	
Left Side	519000/2595	30k, DFT QPSK 40M Inner_Full	0.042	0.022	3.88	23.13	23.50	0.046	2022/11/2	
Right Side	519000/2595	30k, DFT QPSK 40M Inner_Full	0.045	0.024	1.20	23.13	23.50	0.049	2022/11/2	
Bottom Side	519000/2595	30k, DFT QPSK 40M Inner_Full	0.143	0.079	-4.80	23.13	23.50	0.156	2022/11/2	

NOTE: Hotspot SAR test results of NR n38

10.1.32. SAR measurement Result of NR n41

Test Position of Head	Test channel /Freq.	Mode	SAR Value (W/kg)		Power Drift(%)	Conducted Power (dBm)	Tune-up Power (dBm)	Scaled SAR 1-g (W/Kg)	Date	Plot
			1-g	10-g						
1RB										
Left Cheek	518600/2593	30k, DFT QPSK 100M Edge_1RB_Right	0.485	0.222	-0.11	23.89	24.00	0.497	2022/11/02	71#
Left Tilt 15 Degree	518600/2593	30k, DFT QPSK 100M Edge_1RB_Right	0.290	0.133	-0.40	23.89	24.00	0.297	2022/11/02	
Right Cheek	518600/2593	30k, DFT QPSK 100M Edge_1RB_Right	0.450	0.198	-0.96	23.89	24.00	0.462	2022/11/02	
Right Tilt 15 Degree	518600/2593	30k, DFT QPSK 100M Edge_1RB_Right	0.207	0.092	-3.78	23.89	24.00	0.212	2022/11/02	
50%RB										
Left Cheek	518600/2593	30k, DFT QPSK 100M Inner_Full	0.271	0.117	4.58	23.27	23.50	0.286	2022/11/02	
Left Tilt 15 Degree	518600/2593	30k, DFT QPSK 100M Inner_Full	0.159	0.074	0.51	23.27	23.50	0.168	2022/11/02	
Right Cheek	518600/2593	30k, DFT QPSK 100M Inner_Full	0.232	0.116	-3.82	23.27	23.50	0.245	2022/11/02	
Right Tilt 15 Degree	518600/2593	30k, DFT QPSK 100M Inner_Full	0.109	0.047	-4.58	23.27	23.50	0.115	2022/11/02	

NOTE: Head SAR test results of NR n41

Test Position of Body-worn with 15mm	Test channel /Freq.	Mode	SAR Value (W/kg)		Power Drift(%)	Conducted Power (dBm)	Tune-up Power (dBm)	Scaled SAR 1-g (W/Kg)	Date	Plot
			1-g	10-g						
1RB										
Front Side	518600/2593	30k, DFT QPSK 100M	0.116	0.052	-1.07	23.89	24.00	0.119	2022/11/02	

		Edge_1RB_Right								
Back Side	518600/2593	30k, DFT QPSK 100M Edge_1RB_Right	0.138	0.064	-1.51	23.89	24.00	0.142	2022/11/02	
50%RB										
Front Side	518600/2593	30k, DFT QPSK 100M Inner_Full	0.063	0.026	-3.62	23.27	23.50	0.066	2022/11/02	
Back Side	518600/2593	30k, DFT QPSK 100M Inner_Full	0.080	0.035	-0.71	23.27	23.50	0.084	2022/11/02	

NOTE: Body-Worn SAR test results of NR n41

Test Position of Hotspot with 10mm	Test channel /Freq.	Mode	SAR Value (W/kg)		Power Drift(%)	Conducted Power (dBm)	Tune-up Power (dBm)	Scaled SAR 1-g (W/Kg)	Date	Plot
			1-g	10-g						
1RB										
Front Side	518600/2593	30k, DFT QPSK 100M Edge_1RB_Right	0.120	0.062	1.07	23.89	24.00	0.123	2022/11/02	
Back Side	518600/2593	30k, DFT QPSK 100M Edge_1RB_Right	0.159	0.082	-1.45	23.89	24.00	0.163	2022/11/02	72#
Left Side	518600/2593	30k, DFT QPSK 100M Edge_1RB_Right	0.070	0.036	-2.77	23.89	24.00	0.072	2022/11/02	
Right Side	518600/2593	30k, DFT QPSK 100M Edge_1RB_Right	0.040	0.020	1.98	23.89	24.00	0.041	2022/11/02	
Top Side	518600/2593	30k, DFT QPSK 100M Edge_1RB_Right	0.086	0.043	3.64	23.89	24.00	0.088	2022/11/02	
50%RB										
Front Side	518600/2593	30k, DFT QPSK 100M Inner_Full	0.068	0.035	2.98	23.27	23.50	0.072	2022/11/02	
Back Side	518600/2593	30k, DFT QPSK 100M Inner_Full	0.086	0.045	0.71	23.27	23.50	0.091	2022/11/02	
Left Side	518600/2593	30k, DFT QPSK 100M Inner_Full	0.041	0.020	-1.82	23.27	23.50	0.043	2022/11/02	

Right Side	518600/2593	30k, DFT QPSK 100M Inner_Full	0.024	0.011	-2.36	23.27	23.50	0.025	2022/11/02	
Top Side	518600/2593	30k, DFT QPSK 100M Inner_Full	0.044	0.024	-1.96	23.27	23.50	0.046	2022/11/02	

NOTE: Hotspot SAR test results of NR n41

10.1.33. SAR measurement Result of NR n48

Test Position of Head	Test channel /Freq.	Mode	SAR Value (W/kg)		Power Drift(%)	Conducted Power (dBm)	Tune-up Power (dBm)	Scaled SAR 1-g (W/Kg)	Date	Plot
			1-g	10-g						
1RB										
Left Cheek	641666/3624.99	30k, DFT QPSK 40M Edge_1RB_Left	0.389	0.216	-1.27	23.47	24.00	0.439	2022/11/25	73#
Left Tilt 15 Degree	641666/3624.99	30k, DFT QPSK 40M Edge_1RB_Left	0.212	0.115	-3.09	23.47	24.00	0.240	2022/11/25	
Right Cheek	641666/3624.99	30k, DFT QPSK 40M Edge_1RB_Left	0.335	0.180	-3.81	23.47	24.00	0.378	2022/11/25	
Right Tilt 15 Degree	641666/3624.99	30k, DFT QPSK 40M Edge_1RB_Left	0.164	0.089	-0.34	23.47	24.00	0.185	2022/11/25	
50%RB										
Left Cheek	641666/3624.99	30k, DFT QPSK 40M Inner_Full	0.217	0.129	1.97	23.44	23.50	0.220	2022/11/25	
Left Tilt 15 Degree	641666/3624.99	30k, DFT QPSK 40M Inner_Full	0.110	0.064	-1.15	23.44	23.50	0.112	2022/11/25	
Right Cheek	641666/3624.99	30k, DFT QPSK 40M Inner_Full	0.179	0.093	-0.36	23.44	23.50	0.181	2022/11/25	
Right Tilt 15 Degree	641666/3624.99	30k, DFT QPSK 40M Inner_Full	0.084	0.046	0.12	23.44	23.50	0.085	2022/11/25	

NOTE: Head SAR test results of NR n48

Test Position of Body-worn with 15mm	Test channel /Freq.	Mode	SAR Value (W/kg)		Power Drift(%)	Conducted Power (dBm)	Tune-up Power (dBm)	Scaled SAR 1-g (W/Kg)	Date	Plot
			1-g	10-g						
			1RB							
Front Side	641666/3624.99	30k, DFT QPSK 40M Edge_1RB_Left	0.050	0.026	-3.31	23.47	24.00	0.056	2022/11/25	
Back Side	641666/3624.99	30k, DFT QPSK 40M Edge_1RB_Left	0.070	0.038	0.12	23.47	24.00	0.079	2022/11/25	
50%RB										
Front Side	641666/3624.99	30k, DFT QPSK 40M Inner_Full	0.026	0.014	3.00	23.44	23.50	0.026	2022/11/25	
Back Side	641666/3624.99	30k, DFT QPSK 40M Inner_Full	0.037	0.022	2.24	23.44	23.50	0.038	2022/11/25	

NOTE: Body-Worn SAR test results of NR n48

Test Position of Hotspot with 10mm	Test channel /Freq.	Mode	SAR Value (W/kg)		Power Drift(%)	Conducted Power (dBm)	Tune-up Power (dBm)	Scaled SAR 1-g (W/Kg)	Date	Plot
			1-g	10-g						
			1RB							
Front Side	641666/3624.99	30k, DFT QPSK 40M Edge_1RB_Left	0.078	0.042	0.41	23.47	24.00	0.088	2022/11/25	
Back Side	641666/3624.99	30k, DFT QPSK 40M Edge_1RB_Left	0.111	0.062	0.51	23.47	24.00	0.125	2022/11/25	74#
Right Side	641666/3624.99	30k, DFT QPSK 40M Edge_1RB_Left	0.059	0.032	3.68	23.47	24.00	0.067	2022/11/25	
Top Side	641666/3624.99	30k, DFT QPSK 40M Edge_1RB_Left	0.064	0.035	1.57	23.47	24.00	0.072	2022/11/25	
50%RB										

Front Side	641666/3624.99	30k, DFT QPSK 40M Inner_Full	0.043	0.023	4.98	23.44	23.50	0.044	2022/11/25	
Back Side	641666/3624.99	30k, DFT QPSK 40M Inner_Full	0.060	0.034	1.82	23.44	23.50	0.061	2022/11/25	
Right Side	641666/3624.99	30k, DFT QPSK 40M Inner_Full	0.034	0.017	0.06	23.44	23.50	0.034	2022/11/25	
Top Side	641666/3624.99	30k, DFT QPSK 40M Inner_Full	0.038	0.020	2.87	23.44	23.50	0.039	2022/11/25	

NOTE: Hotspot SAR test results of NR n48

10.1.34. SAR measurement Result of NR n66

Test Position of Head	Test channel /Freq.	Mode	SAR Value (W/kg)		Power Drift(%)	Conducted Power (dBm)	Tune-up Power (dBm)	Scaled SAR 1-g (W/Kg)	Date	Plot
			1-g	10-g						
1RB										
Left Cheek	349000/1745	15k, DFT QPSK 40M Edge_1RB_Right	0.087	0.057	-0.15	23.13	23.50	0.095	2022/10/14	75#
Left Tilt 15 Degree	349000/1745	15k, DFT QPSK 40M Edge_1RB_Right	0.052	0.034	1.06	23.13	23.50	0.057	2022/10/14	
Right Cheek	349000/1745	15k, DFT QPSK 40M Edge_1RB_Right	0.080	0.052	2.38	23.13	23.50	0.087	2022/10/14	
Right Tilt 15 Degree	349000/1745	15k, DFT QPSK 40M Edge_1RB_Right	0.041	0.027	-3.04	23.13	23.50	0.045	2022/10/14	
50%RB										
Left Cheek	349000/1745	15k, DFT QPSK 40M Inner_Full	0.047	0.030	-3.54	23.11	23.50	0.051	2022/10/14	
Left Tilt 15 Degree	349000/1745	15k, DFT QPSK 40M Inner_Full	0.026	0.020	-3.24	23.11	23.50	0.028	2022/10/14	

Right Cheek	349000/1745	15k, DFT QPSK 40M Inner_Full	0.042	0.027	-4.45	23.11	23.50	0.046	2022/10/14	
Right Tilt 15 Degree	349000/1745	15k, DFT QPSK 40M Inner_Full	0.024	0.015	3.67	23.11	23.50	0.026	2022/10/14	

NOTE: Head SAR test results of NR n66

Test Position of Body-worn with 15mm	Test channel /Freq.	Mode	SAR Value (W/kg)		Power Drift(%)	Conducted Power (dBm)	Tune-up Power (dBm)	Scaled SAR 1-g (W/Kg)	Date	Plot
			1-g	10-g						
1RB										
Front Side	349000/1745	15k, DFT QPSK 40M Edge_1RB_Right	0.282	0.149	-2.90	23.13	23.50	0.307	2022/10/14	
Back Side	349000/1745	15k, DFT QPSK 40M Edge_1RB_Right	0.360	0.184	1.10	23.13	23.50	0.392	2022/10/14	
50%RB										
Front Side	349000/1745	15k, DFT QPSK 40M Inner_Full	0.154	0.088	-2.30	23.11	23.50	0.168	2022/10/14	
Back Side	349000/1745	15k, DFT QPSK 40M Inner_Full	0.187	0.095	-2.24	23.11	23.50	0.205	2022/10/14	

NOTE: Body-Worn SAR test results of NR n66

Test Position of Hotspot with 10mm	Test channel /Freq.	Mode	SAR Value (W/kg)		Power Drift(%)	Conducted Power (dBm)	Tune-up Power (dBm)	Scaled SAR 1-g (W/Kg)	Date	Plot
			1-g	10-g						
1RB										
Front Side	349000/1745	15k, DFT QPSK 40M Edge_1RB_Right	0.455	0.245	-2.57	23.13	23.50	0.495	2022/10/14	
Back Side	349000/1745	15k, DFT QPSK 40M Edge_1RB_Right	0.558	0.297	0.42	23.13	23.50	0.608	2022/10/14	
Left Side	349000/1745	15k, DFT QPSK 40M Edge_1RB_Right	0.238	0.131	0.25	23.13	23.50	0.259	2022/10/14	
Right Side	349000/1745	15k, DFT QPSK	0.282	0.158	-1.46	23.13	23.50	0.307	2022/10/14	

		40M Edge_1RB_Right								
Bottom Side	349000/1745	15k, DFT QPSK 40M Edge_1RB_Right	0.901	0.505	-1.16	23.13	23.50	0.981	2022/10/14	76#
Bottom Side Repeated	349000/1745	15k, DFT QPSK 40M Edge_1RB_Right	0.897	0.499	0.35	23.13	23.50	0.977	2022/10/14	
Bottom Side	346000/1730	15k, DFT QPSK 40M Edge_1RB_Right	0.782	0.416	0.89	23.05	23.50	0.867	2022/10/14	
Bottom Side	352000/1760	15k, DFT QPSK 40M Edge_1RB_Right	0.736	0.392	1.98	22.90	23.50	0.845	2022/10/14	
50%RB										
Front Side	349000/1745	15k, DFT QPSK 40M Inner_Full	0.265	0.144	-3.64	23.11	23.50	0.290	2022/10/14	
Back Side	349000/1745	15k, DFT QPSK 40M Inner_Full	0.313	0.168	-0.78	23.11	23.50	0.342	2022/10/14	
Left Side	349000/1745	15k, DFT QPSK 40M Inner_Full	0.123	0.069	-2.51	23.11	23.50	0.135	2022/10/14	
Right Side	349000/1745	15k, DFT QPSK 40M Inner_Full	0.154	0.090	2.76	23.11	23.50	0.168	2022/10/14	
Bottom Side	349000/1745	15k, DFT QPSK 40M Inner_Full	0.463	0.271	4.29	23.11	23.50	0.507	2022/10/14	
100%RB										
Bottom Side	349000/1745	15k, DFT QPSK 40M Outer_Full	0.455	0.266	0.33	23.14	23.50	0.494	2022/10/14	

NOTE: Hotspot SAR test results of NR n66

10.1.35. SAR measurement Result of NR n71

Test Position of Head	Test channel /Freq.	Mode	SAR Value (W/kg)		Power Drift(%)	Conducted Power (dBm)	Tune-up Power (dBm)	Scaled SAR 1-g (W/Kg)	Date	Plot
			1-g	10-g						
1RB										
Left Cheek	136100/680.5	15k, DFT QPSK 20M	0.023	0.019	-0.64	23.34	23.50	0.024	2022/10/09	77#

		Edge_1RB_Left								
Left Tilt 15 Degree	136100/680.5	15k, DFT QPSK 20M Edge_1RB_Left	0.012	0.010	3.14	23.34	23.50	0.012	2022/10/09	
Right Cheek	136100/680.5	15k, DFT QPSK 20M Edge_1RB_Left	0.021	0.017	-2.66	23.34	23.50	0.022	2022/10/09	
Right Tilt 15 Degree	136100/680.5	15k, DFT QPSK 20M Edge_1RB_Left	0.011	0.009	-2.53	23.34	23.50	0.011	2022/10/09	
50%RB										
Left Cheek	136100/680.5	15k, DFT QPSK 20M Inner_Full	0.022	0.018	-2.32	23.05	23.50	0.024	2022/10/09	
Left Tilt 15 Degree	136100/680.5	15k, DFT QPSK 20M Inner_Full	0.011	0.009	-3.50	23.05	23.50	0.012	2022/10/09	
Right Cheek	136100/680.5	15k, DFT QPSK 20M Inner_Full	0.019	0.014	1.45	23.05	23.50	0.021	2022/10/09	
Right Tilt 15 Degree	136100/680.5	15k, DFT QPSK 20M Inner_Full	0.010	0.008	-4.28	23.05	23.50	0.011	2022/10/09	

NOTE: Head SAR test results of NR n71

Test Position of Body-worn with 15mm	Test channel /Freq.	Mode	SAR Value (W/kg)		Power Drift(%)	Conducted Power (dBm)	Tune-up Power (dBm)	Scaled SAR 1-g (W/Kg)	Date	Plot
			1-g	10-g						
1RB										
Front Side	136100/680.5	15k, DFT QPSK 20M Edge_1RB_Left	0.025	0.015	0.52	23.34	23.50	0.026	2022/10/09	
Back Side	136100/680.5	15k, DFT QPSK 20M Edge_1RB_Left	0.042	0.024	2.50	23.34	23.50	0.044	2022/10/09	
50%RB										
Front Side	136100/680.5	15k, DFT QPSK 20M Inner_Full	0.015	0.009	3.30	23.05	23.50	0.017	2022/10/09	

Back Side	136100/680.5	15k, DFT QPSK 20M Inner_Full	0.022	0.014	4.59	23.05	23.50	0.024	2022/10/09	
-----------	--------------	------------------------------------	-------	-------	------	-------	-------	-------	------------	--

NOTE: Body-Worn SAR test results of NR n71

Test Position of Hotspot with 10mm	Test channel /Freq.	Mode	SAR Value (W/kg)		Power Drift(%)	Conducted Power (dBm)	Tune-up Power (dBm)	Scaled SAR 1-g (W/Kg)	Date	Plot
			1-g	10-g						
1RB										
Front Side	136100/680.5	15k, DFT QPSK 20M Edge_1RB_Left	0.035	0.021	-2.84	23.34	23.50	0.036	2022/10/09	
Back Side	136100/680.5	15k, DFT QPSK 20M Edge_1RB_Left	0.056	0.032	-3.76	23.34	23.50	0.058	2022/10/09	
Left Side	136100/680.5	15k, DFT QPSK 20M Edge_1RB_Left	0.020	0.018	-3.97	23.34	23.50	0.021	2022/10/09	
Right Side	136100/680.5	15k, DFT QPSK 20M Edge_1RB_Left	0.030	0.018	1.91	23.34	23.50	0.031	2022/10/09	
Bottom Side	136100/680.5	15k, DFT QPSK 20M Edge_1RB_Left	0.061	0.038	-0.91	23.34	23.50	0.063	2022/10/09	78#
50%RB										
Front Side	136100/680.5	15k, DFT QPSK 20M Inner_Full	0.018	0.011	-0.42	23.05	23.50	0.020	2022/10/09	
Back Side	136100/680.5	15k, DFT QPSK 20M Inner_Full	0.031	0.017	-1.12	23.05	23.50	0.034	2022/10/09	
Left Side	136100/680.5	15k, DFT QPSK 20M Inner_Full	0.011	0.010	1.44	23.05	23.50	0.012	2022/10/09	
Right Side	136100/680.5	15k, DFT QPSK 20M Inner_Full	0.016	0.010	4.39	23.05	23.50	0.018	2022/10/09	
Bottom Side	136100/680.5	15k, DFT QPSK 20M Inner_Full	0.032	0.022	1.72	23.05	23.50	0.035	2022/10/09	

NOTE: Hotspot SAR test results of NR n71

10.1.36. SAR measurement Result of NR n77A

Test Position of Head	Test channel /Freq.	Mode	SAR Value (W/kg)		Power Drift(%)	Conducted Power (dBm)	Tune-up Power (dBm)	Scaled SAR 1-g (W/Kg)	Date	Plot
			1-g	10-g						
1RB										
Left Cheek	633333/3499.995	30k, DFT QPSK 100M Edge_1RB_Left	0.241	0.095	-1.15	22.98	24.00	0.305	2022/10/12	79#
Left Tilt 15 Degree	633333/3499.995	30k, DFT QPSK 100M Edge_1RB_Left	0.133	0.050	-0.94	22.98	24.00	0.168	2022/10/12	
Right Cheek	633333/3499.995	30k, DFT QPSK 100M Edge_1RB_Left	0.219	0.085	-3.86	22.98	24.00	0.277	2022/10/12	
Right Tilt 15 Degree	633333/3499.995	30k, DFT QPSK 100M Edge_1RB_Left	0.112	0.044	-2.70	22.98	24.00	0.142	2022/10/12	
50%RB										
Left Cheek	633333/3499.995	30k, DFT QPSK 100M Inner_Full	0.127	0.052	-3.58	23.07	23.50	0.140	2022/10/12	
Left Tilt 15 Degree	633333/3499.995	30k, DFT QPSK 100M Inner_Full	0.073	0.029	-4.99	23.07	23.50	0.081	2022/10/12	
Right Cheek	633333/3499.995	30k, DFT QPSK 100M Inner_Full	0.114	0.050	4.53	23.07	23.50	0.126	2022/10/12	
Right Tilt 15 Degree	633333/3499.995	30k, DFT QPSK 100M Inner_Full	0.057	0.024	-0.79	23.07	23.50	0.063	2022/10/12	

NOTE: Head SAR test results of NR n77A

Test Position of Body-worn with	Test channel /Freq.	Mode	SAR Value (W/kg)		Power Drift(%)	Conducted Power (dBm)	Tune-up Power (dBm)	Scaled SAR 1-g (W/Kg)	Date	Plot
			1-g	10-g						

15mm										
1RB										
Front Side	633333/3499.995	30k, DFT QPSK 100M Edge_1RB_Left	0.054	0.029	-2.28	22.98	24.00	0.068	2022/10/12	
Back Side	633333/3499.995	30k, DFT QPSK 100M Edge_1RB_Left	0.072	0.039	0.87	22.98	24.00	0.091	2022/10/12	
50%RB										
Front Side	633333/3499.995	30k, DFT QPSK 100M Inner_Full	0.030	0.016	-1.16	23.07	23.50	0.033	2022/10/12	
Back Side	633333/3499.995	30k, DFT QPSK 100M Inner_Full	0.038	0.023	0.51	23.07	23.50	0.042	2022/10/12	

NOTE: Body-Worn SAR test results of NR n77A

Test Position of Hotspot with 10mm	Test channel /Freq.	Mode	SAR Value (W/kg)		Power Drift(%)	Conducted Power (dBm)	Tune-up Power (dBm)	Scaled SAR 1-g (W/Kg)	Date	Plot
			1-g	10-g						
1RB										
Front Side	633333/3499.995	30k, DFT QPSK 100M Edge_1RB_Left	0.060	0.033	-1.18	22.98	24.00	0.076	2022/10/12	
Back Side	633333/3499.995	30k, DFT QPSK 100M Edge_1RB_Left	0.095	0.054	-3.68	22.98	24.00	0.120	2022/10/12	80#
Right Side	633333/3499.995	30k, DFT QPSK 100M Edge_1RB_Left	0.042	0.024	3.16	22.98	24.00	0.053	2022/10/12	
Top Side	633333/3499.995	30k, DFT QPSK 100M Edge_1RB_Left	0.052	0.028	0.39	22.98	24.00	0.066	2022/10/12	
50%RB										
Front Side	633333/3499.995	30k, DFT QPSK 100M Inner_Full	0.036	0.018	-4.44	23.07	23.50	0.040	2022/10/12	

Back Side	633333/3499.995	30k, DFT QPSK 100M Inner_Full	0.050	0.031	-2.81	23.07	23.50	0.055	2022/10/12	
Right Side	633333/3499.995	30k, DFT QPSK 100M Inner_Full	0.023	0.014	0.46	23.07	23.50	0.025	2022/10/12	
Top Side	633333/3499.995	30k, DFT QPSK 100M Inner_Full	0.026	0.017	3.94	23.07	23.50	0.029	2022/10/12	

NOTE: Hotspot SAR test results of NR n77A

10.1.37. SAR measurement Result of NR n77B

Test Position of Head	Test channel /Freq.	Mode	SAR Value (W/kg)		Power Drift(%)	Conducted Power (dBm)	Tune-up Power (dBm)	Scaled SAR 1-g (W/Kg)	Date	Plot
			1-g	10-g						
1RB										
Left Cheek	656000/3840	30k, DFT QPSK 100M Edge_1RB_Right	0.261	0.133	-0.67	22.96	23.50	0.296	2022/11/28	81#
Left Tilt 15 Degree	656000/3840	30k, DFT QPSK 100M Edge_1RB_Right	0.149	0.076	1.21	22.96	23.50	0.169	2022/11/28	
Right Cheek	656000/3840	30k, DFT QPSK 100M Edge_1RB_Right	0.246	0.122	-0.59	22.96	23.50	0.279	2022/11/28	
Right Tilt 15 Degree	656000/3840	30k, DFT QPSK 100M Edge_1RB_Right	0.133	0.064	2.36	22.96	23.50	0.151	2022/11/28	
50%RB										
Left Cheek	656000/3840	30k, DFT QPSK 100M Inner_Full	0.143	0.079	2.02	22.95	23.00	0.145	2022/11/28	
Left Tilt 15 Degree	656000/3840	30k, DFT QPSK 100M Inner_Full	0.080	0.044	1.24	22.95	23.00	0.081	2022/11/28	
Right Cheek	656000/3840	30k, DFT QPSK 100M Inner_Full	0.143	0.066	3.42	22.95	23.00	0.145	2022/11/28	
Right Tilt 15 Degree	656000/3840	30k, DFT QPSK 100M Inner_Full	0.078	0.035	-4.17	22.95	23.00	0.079	2022/11/28	

NOTE: Head SAR test results of NR n77B

Test Position of Body-worn with 15mm	Test channel /Freq.	Mode	SAR Value (W/kg)		Power Drift(%)	Conducted Power (dBm)	Tune-up Power (dBm)	Scaled SAR 1-g (W/Kg)	Date	Plot
			1-g	10-g						
1RB										
Front Side	656000/3840	30k, DFT QPSK 100M Edge_1RB_Right	0.042	0.024	2.81	22.96	23.50	0.048	2022/11/28	
Back Side	656000/3840	30k, DFT QPSK 100M Edge_1RB_Right	0.078	0.043	1.97	22.96	23.50	0.088	2022/11/28	
50%RB										
Front Side	656000/3840	30k, DFT QPSK 100M Inner_Full	0.021	0.014	1.39	22.95	23.00	0.021	2022/11/28	
Back Side	656000/3840	30k, DFT QPSK 100M Inner_Full	0.045	0.023	-0.12	22.95	23.00	0.046	2022/11/28	

NOTE: Body-Worn SAR test results of NR n77B

Test Position of Hotspot with 10mm	Test channel /Freq.	Mode	SAR Value (W/kg)		Power Drift(%)	Conducted Power (dBm)	Tune-up Power (dBm)	Scaled SAR 1-g (W/Kg)	Date	Plot
			1-g	10-g						
1RB										
Front Side	656000/3840	30k, DFT QPSK 100M Edge_1RB_Right	0.060	0.035	-0.27	22.96	23.50	0.068	2022/11/28	
Back Side	656000/3840	30k, DFT QPSK 100M Edge_1RB_Right	0.092	0.053	1.96	22.96	23.50	0.104	2022/11/28	82#
Right Side	656000/3840	30k, DFT QPSK 100M Edge_1RB_Right	0.042	0.023	0.14	22.96	23.50	0.048	2022/11/28	
Top Side	656000/3840	30k, DFT QPSK 100M Edge_1RB_Right	0.048	0.027	-0.42	22.96	23.50	0.054	2022/11/28	
50%RB										
Front Side	656000/3840	30k, DFT QPSK 100M Inner_Full	0.035	0.019	-1.00	22.95	23.00	0.035	2022/11/28	

Back Side	656000/3840	30k, DFT QPSK 100M Inner_Full	0.049	0.032	-1.72	22.95	23.00	0.050	2022/11/28	
Right Side	656000/3840	30k, DFT QPSK 100M Inner_Full	0.022	0.012	0.80	22.95	23.00	0.022	2022/11/28	
Top Side	656000/3840	30k, DFT QPSK 100M Inner_Full	0.028	0.016	4.82	22.95	23.00	0.028	2022/11/28	

NOTE: Hotspot SAR test results of NR n77B

10.1.38. SAR measurement Result of NR n78A

Test Position of Head	Test channel /Freq.	Mode	SAR Value (W/kg)		Power Drift(%)	Conducted Power (dBm)	Tune-up Power (dBm)	Scaled SAR 1-g (W/Kg)	Date	Plot
			1-g	10-g						
1RB										
Left Cheek	633333/3499.995	30k, DFT QPSK 100M Edge_1RB_Left	0.395	0.168	-3.88	22.98	24.00	0.500	2022/10/12	83#
Left Tilt 15 Degree	633333/3499.995	30k, DFT QPSK 100M Edge_1RB_Left	0.226	0.091	0.24	22.98	24.00	0.286	2022/10/12	
Right Cheek	633333/3499.995	30k, DFT QPSK 100M Edge_1RB_Left	0.341	0.139	-3.73	22.98	24.00	0.431	2022/10/12	
Right Tilt 15 Degree	633333/3499.995	30k, DFT QPSK 100M Edge_1RB_Left	0.185	0.075	-2.60	22.98	24.00	0.234	2022/10/12	
50%RB										
Left Cheek	633333/3499.995	30k, DFT QPSK 100M Inner_Full	0.214	0.092	-2.71	23.03	23.50	0.238	2022/10/12	
Left Tilt 15 Degree	633333/3499.995	30k, DFT QPSK 100M Inner_Full	0.124	0.051	4.70	23.03	23.50	0.138	2022/10/12	
Right Cheek	633333/3499.995	30k, DFT QPSK 100M Inner_Full	0.171	0.078	1.64	23.03	23.50	0.191	2022/10/12	
Right Tilt 15 Degree	633333/3499.995	30k, DFT QPSK 100M Inner_Full	0.101	0.039	-3.64	23.03	23.50	0.113	2022/10/12	

NOTE: Head SAR test results of NR n78A

Test Position of Body-worn with 15mm	Test channel /Freq.	Mode	SAR Value (W/kg)		Power Drift(%)	Conducted Power (dBm)	Tune-up Power (dBm)	Scaled SAR 1-g (W/Kg)	Date	Plot
			1-g	10-g						
1RB										
Front Side	633333/3499.995	30k, DFT QPSK 100M Edge_1RB_Left	0.066	0.035	-2.02	22.98	24.00	0.083	2022/10/12	
Back Side	633333/3499.995	30k, DFT QPSK 100M Edge_1RB_Left	0.078	0.042	-1.50	22.98	24.00	0.099	2022/10/12	
50%RB										
Front Side	633333/3499.995	30k, DFT QPSK 100M Inner_Full	0.033	0.021	-3.45	23.03	23.50	0.037	2022/10/12	
Back Side	633333/3499.995	30k, DFT QPSK 100M Inner_Full	0.044	0.021	2.99	23.03	23.50	0.049	2022/10/12	

NOTE: Body-Worn SAR test results of NR n78A

Test Position of Hotspot with 10mm	Test channel /Freq.	Mode	SAR Value (W/kg)		Power Drift(%)	Conducted Power (dBm)	Tune-up Power (dBm)	Scaled SAR 1-g (W/Kg)	Date	Plot
			1-g	10-g						
1RB										
Front Side	633333/3499.995	30k, DFT QPSK 100M Edge_1RB_Left	0.078	0.042	3.46	22.98	24.00	0.099	2022/10/12	
Back Side	633333/3499.995	30k, DFT QPSK 100M Edge_1RB_Left	0.120	0.066	-0.42	22.98	24.00	0.152	2022/10/12	84#
Right Side	633333/3499.995	30k, DFT QPSK 100M Edge_1RB_Left	0.049	0.026	3.33	22.98	24.00	0.062	2022/10/12	
Top Side	633333/3499.995	30k, DFT QPSK 100M	0.048	0.026	-1.11	22.98	24.00	0.061	2022/10/12	

		Edge_1RB_Left								
50%RB										
Front Side	633333/3499.995	30k, DFT QPSK 100M Inner_Full	0.040	0.022	0.15	23.03	23.50	0.045	2022/10/12	
Back Side	633333/3499.995	30k, DFT QPSK 100M Inner_Full	0.062	0.037	-4.82	23.03	23.50	0.069	2022/10/12	
Right Side	633333/3499.995	30k, DFT QPSK 100M Inner_Full	0.026	0.015	2.79	23.03	23.50	0.029	2022/10/12	
Top Side	633333/3499.995	30k, DFT QPSK 100M Inner_Full	0.025	0.013	3.86	23.03	23.50	0.028	2022/10/12	

NOTE: Hotspot SAR test results of NR n78A

10.1.39. SAR measurement Result of NR n78B

Test Position of Head	Test channel /Freq.	Mode	SAR Value (W/kg)		Power Drift(%)	Conducted Power (dBm)	Tune-up Power (dBm)	Scaled SAR 1-g (W/Kg)	Date	Plot
			1-g	10-g						
1RB										
Left Cheek	650000/3750	30k, DFT QPSK 100M Edge_1RB_Right	0.368	0.148	-3.28	23.14	23.50	0.400	2022/11/25	85#
Left Tilt 15 Degree	650000/3750	30k, DFT QPSK 100M Edge_1RB_Right	0.193	0.078	-1.35	23.14	23.50	0.210	2022/11/25	
Right Cheek	650000/3750	30k, DFT QPSK 100M Edge_1RB_Right	0.347	0.135	-1.27	23.14	23.50	0.377	2022/11/25	
Right Tilt 15 Degree	650000/3750	30k, DFT QPSK 100M Edge_1RB_Right	0.174	0.069	1.43	23.14	23.50	0.189	2022/11/25	
50%RB										
Left Cheek	650000/3750	30k, DFT QPSK100M Inner_Full	0.198	0.075	0.88	23.22	23.50	0.211	2022/11/25	

Left Tilt 15 Degree	650000/3750	30k, DFT QPSK100M Inner_Full	0.116	0.040	0.87	23.22	23.50	0.124	2022/11/25	
Right Cheek	650000/3750	30k, DFT QPSK100M Inner_Full	0.195	0.074	1.40	23.22	23.50	0.208	2022/11/25	
Right Tilt 15 Degree	650000/3750	30k, DFT QPSK100M Inner_Full	0.095	0.040	4.34	23.22	23.50	0.101	2022/11/25	

NOTE: Head SAR test results of NR n78B

Test Position of Body-worn with 15mm	Test channel /Freq.	Mode	SAR Value (W/kg)		Power Drift(%)	Conducted Power (dBm)	Tune-up Power (dBm)	Scaled SAR 1-g (W/Kg)	Date	Plot
			1-g	10-g						
1RB										
Front Side	650000/3750	30k, DFT QPSK 100M Edge_1RB_Right	0.084	0.044	-3.51	23.14	23.50	0.091	2022/11/25	
Back Side	650000/3750	30k, DFT QPSK 100M Edge_1RB_Right	0.102	0.056	3.73	23.14	23.50	0.111	2022/11/25	
50%RB										
Front Side	650000/3750	30k, DFT QPSK100M Inner_Full	0.043	0.022	-2.96	23.22	23.50	0.046	2022/11/25	
Back Side	650000/3750	30k, DFT QPSK100M Inner_Full	0.053	0.031	2.91	23.22	23.50	0.057	2022/11/25	

NOTE: Body-Worn SAR test results of NR n78B

Test Position of Hotspot with 10mm	Test channel /Freq.	Mode	SAR Value (W/kg)		Power Drift(%)	Conducted Power (dBm)	Tune-up Power (dBm)	Scaled SAR 1-g (W/Kg)	Date	Plot
			1-g	10-g						
1RB										
Front Side	650000/3750	30k, DFT QPSK 100M Edge_1RB_Right	0.102	0.055	0.05	23.14	23.50	0.111	2022/11/25	
Back Side	650000/3750	30k, DFT QPSK 100M	0.160	0.090	-0.91	23.14	23.50	0.174	2022/11/25	86#

		Edge_1RB_Right								
Right Side	650000/3750	30k, DFT QPSK 100M Edge_1RB_Right	0.067	0.036	-2.95	23.14	23.50	0.073	2022/11/25	
Top Side	650000/3750	30k, DFT QPSK 100M Edge_1RB_Right	0.076	0.042	1.60	23.14	23.50	0.083	2022/11/25	
50%RB										
Front Side	650000/3750	30k, DFT QPSK100M Inner_Full	0.054	0.030	-0.86	23.22	23.50	0.058	2022/11/25	
Back Side	650000/3750	30k, DFT QPSK100M Inner_Full	0.081	0.052	-1.93	23.22	23.50	0.086	2022/11/25	
Right Side	650000/3750	30k, DFT QPSK100M Inner_Full	0.038	0.019	3.94	23.22	23.50	0.041	2022/11/25	
Top Side	650000/3750	30k, DFT QPSK100M Inner_Full	0.038	0.023	0.36	23.22	23.50	0.041	2022/11/25	

NOTE: Hotspot SAR test results of NR n78B

10.1.40. SAR measurement Result of Bluetooth EDR

Test Position of Head	Test channel /Freq	Mode	SAR Value (W/kg)		Power Drift(%)	Conducted Power (dBm)	Tune-up Power (dBm)	Scaled SAR 1-g (W/Kg)	Date	Plot
			1-g	10-g						
Left Cheek	39/2441	1DH5	0.109	0.068	1.43	10.79	11.00	0.114	2022/10/21	87#
Left Tilt 15 Degree	39/2441	1DH5	0.065	0.041	-1.15	10.79	11.00	0.068	2022/10/21	
Right Cheek	39/2441	1DH5	0.102	0.062	1.21	10.79	11.00	0.107	2022/10/21	
Right Tilt 15 Degree	39/2441	1DH5	0.049	0.031	3.78	10.79	11.00	0.051	2022/10/21	

NOTE: Head SAR test results of Bluetooth EDR

Test Position of Body-Worn with 10mm	Test channel /Freq.	Mode	SAR Value (W/kg)		Power Drift(%)	Conducted Power (dBm)	Tune-up Power (dBm)	Scaled SAR 1-g (W/Kg)	Date	Plot
			1-g	10-g						

Front Side	39/2441	1DH5	0.065	0.040	-2.06	10.79	11.00	0.068	2022/10/21	
Back Side	39/2441	1DH5	0.071	0.044	-1.71	10.79	11.00	0.075	2022/10/21	88#

NOTE: Body-Worn SAR test results of Bluetooth EDR

Test Position of Hotspot with 10mm	Test channel /Freq.	Mode	SAR Value (W/kg)		Power Drift(%)	Conducted Power (dBm)	Tune-up Power (dBm)	Scaled SAR 1-g (W/Kg)	Date	Plot
			1-g	10-g						
Front Side	39/2441	1DH5	0.065	0.040	-2.06	10.79	11.00	0.068	2022/10/21	
Back Side	39/2441	1DH5	0.071	0.044	-1.71	10.79	11.00	0.075	2022/10/21	88#
Right Side	39/2441	1DH5	0.027	0.017	-3.26	10.79	11.00	0.028	2022/10/21	
Top Side	39/2441	1DH5	0.035	0.021	-2.47	10.79	11.00	0.037	2022/10/21	

NOTE: Hotspot SAR test results of Bluetooth EDR

10.1.41. SAR measurement Result of Bluetooth LE

Test Position of Head	Test channel /Freq	Mode	SAR Value (W/kg)		Power Drift(%)	Conducted Power (dBm)	Tune-up Power (dBm)	Scaled SAR 1-g (W/Kg)	Date	Plot
			1-g	10-g						
Left Cheek	19/2440	Data Rates 1M, GFSK	0.075	0.056	0.79	9.16	10.00	0.091	2022/10/21	89#
Left Tilt 15 Degree	19/2440	Data Rates 1M, GFSK	0.044	0.033	1.35	9.16	10.00	0.053	2022/10/21	
Right Cheek	19/2440	Data Rates 1M, GFSK	0.068	0.051	-1.11	9.16	10.00	0.083	2022/10/21	
Right Tilt 15 Degree	19/2440	Data Rates 1M, GFSK	0.032	0.023	-1.84	9.16	10.00	0.039	2022/10/21	

NOTE: Head SAR test results of Bluetooth EDR

Test Position of Body-Worn with 10mm	Test channel /Freq.	Mode	SAR Value (W/kg)		Power Drift(%)	Conducted Power (dBm)	Tune-up Power (dBm)	Scaled SAR 1-g (W/Kg)	Date	Plot
			1-g	10-g						
Front Side	19/2440	Data Rates 1M, GFSK	0.055	0.034	0.19	9.16	10.00	0.067	2022/10/21	
Back Side	19/2440	Data Rates 1M, GFSK	0.061	0.039	-2.30	9.16	10.00	0.074	2022/10/21	90#

NOTE: Body-Worn SAR test results of Bluetooth LE

Test Position of Hotspot with 10mm	Test channel /Freq.	Mode	SAR Value (W/kg)		Power Drift(%)	Conducted Power (dBm)	Tune-up Power (dBm)	Scaled SAR 1-g (W/Kg)	Date	Plot
			1-g	10-g						
Front Side	19/2440	Data Rates 1M, GFSK	0.055	0.034	0.19	9.16	10.00	0.067	2022/10/21	
Back Side	19/2440	Data Rates 1M, GFSK	0.061	0.039	-2.30	9.16	10.00	0.074	2022/10/21	90#
Right Side	19/2440	Data Rates 1M, GFSK	0.030	0.019	-1.29	9.16	10.00	0.036	2022/10/21	
Top Side	19/2440	Data Rates 1M, GFSK	0.035	0.021	3.08	9.16	10.00	0.042	2022/10/21	

NOTE: Hotspot SAR test results of Bluetooth LE

10.1.42. SAR measurement Result of WLAN 2.4G

Test Position of Head	Test channel /Freq	Mode	SAR Value (W/kg)		Power Drift(%)	Conducted Power (dBm)	Tune-up Power (dBm)	Scaled SAR 1-g (W/Kg)	Date	Plot
			1-g	10-g						
ANT1										
Left Cheek	11/2462	802.11b	0.354	0.151	-3.91	14.77	15.00	0.373	2022/10/21	
Left Tilt 15 Degree	11/2462	802.11b	0.188	0.079	0.57	14.77	15.00	0.198	2022/10/21	
Right Cheek	11/2462	802.11b	0.310	0.126	-0.55	14.77	15.00	0.327	2022/10/21	
Right Tilt 15 Degree	11/2462	802.11b	0.144	0.061	2.75	14.77	15.00	0.152	2022/10/21	
ANT2										
Left Cheek	6/2437	802.11b	0.339	0.152	4.91	14.85	15.00	0.351	2022/10/21	
Left Tilt 15 Degree	6/2437	802.11b	0.184	0.078	-0.94	14.85	15.00	0.190	2022/10/21	
Right Cheek	6/2437	802.11b	0.303	0.127	1.83	14.85	15.00	0.314	2022/10/21	
Right Tilt 15 Degree	6/2437	802.11b	0.146	0.060	2.65	14.85	15.00	0.151	2022/10/21	

MIMO										
Left Cheek	6/2437	802.11b	0.514	0.283	-3.91	17.31	17.50	0.537	2022/10/21	13#
Left Tilt 15 Degree	6/2437	802.11b	0.296	0.155	0.02	17.31	17.50	0.309	2022/10/21	
Right Cheek	6/2437	802.11b	0.476	0.259	-1.89	17.31	17.50	0.497	2022/10/21	
Right Tilt 15 Degree	6/2437	802.11b	0.240	0.128	-1.47	17.31	17.50	0.251	2022/10/21	

NOTE: Head SAR test results of WLAN 2.4G

Test Position of Body-Worn with 10mm	Test channel /Freq.	Mode	SAR Value (W/kg)		Power Drift(%)	Conducted Power (dBm)	Tune-up Power (dBm)	Scaled SAR 1-g (W/Kg)	Date	Plot
			1-g	10-g						
ANT1										
Front Side	11/2462	802.11b	0.060	0.034	2.31	14.77	15.00	0.063	2022/10/21	
Back Side	11/2462	802.11b	0.058	0.034	2.42	14.77	15.00	0.061	2022/10/21	
ANT2										
Front Side	6/2437	802.11b	0.066	0.033	1.04	14.85	15.00	0.068	2022/10/21	
Back Side	6/2437	802.11b	0.088	0.046	1.30	14.85	15.00	0.091	2022/10/21	
MIMO										
Front Side	6/2437	802.11b	0.108	0.054	-1.85	17.31	17.50	0.113	2022/10/21	
Back Side	6/2437	802.11b	0.176	0.089	-2.71	17.31	17.50	0.184	2022/10/21	14#

NOTE: Body-Worn SAR test results of WLAN 2.4G

Test Position of Hotspot with 10mm	Test channel /Freq.	Mode	SAR Value (W/kg)		Power Drift(%)	Conducted Power (dBm)	Tune-up Power (dBm)	Scaled SAR 1-g (W/Kg)	Date	Plot
			1-g	10-g						
ANT1										
Front Side	11/2462	802.11b	0.060	0.034	2.31	14.77	15.00	0.063	2022/10/21	
Back Side	11/2462	802.11b	0.058	0.034	2.42	14.77	15.00	0.061	2022/10/21	
Right Side	11/2462	802.11b	0.035	0.020	2.83	14.77	15.00	0.037	2022/10/21	
Top Side	11/2462	802.11b	0.024	0.013	-2.96	14.77	15.00	0.025	2022/10/21	
ANT2										
Front Side	6/2437	802.11b	0.066	0.033	1.04	14.85	15.00	0.068	2022/10/21	
Back Side	6/2437	802.11b	0.088	0.046	1.30	14.85	15.00	0.091	2022/10/21	
Right Side	6/2437	802.11b	0.046	0.023	-3.84	14.85	15.00	0.048	2022/10/21	

Top Side	6/2437	802.11b	0.027	0.014	-1.90	14.85	15.00	0.028	2022/10/21	
MIMO										
Front Side	6/2437	802.11b	0.108	0.054	-1.85	17.31	17.50	0.113	2022/10/21	
Back Side	6/2437	802.11b	0.176	0.089	-2.71	17.31	17.50	0.184	2022/10/21	14#
Right Side	6/2437	802.11b	0.070	0.035	-1.40	17.31	17.50	0.073	2022/10/21	
Top Side	6/2437	802.11b	0.054	0.027	0.36	17.31	17.50	0.056	2022/10/21	

NOTE: Hotspot SAR test results of WLAN 2.4G

10.1.43. SAR measurement Result of WLAN 5.2G

Test Position of Head	Test channel /Freq	Mode	SAR Value (W/kg)		Power Drift(%)	Conducted Power (dBm)	Tune-up Power (dBm)	Scaled SAR 1-g (W/Kg)	Date	Plot
			1-g	10-g						
ANT1										
Left Cheek	42/5210	802.11ac VHT80	0.364	0.121	-4.80	13.80	14.00	0.381	2022/11/08	
Left Tilt 15 Degree	42/5210	802.11ac VHT80	0.199	0.064	2.11	13.80	14.00	0.208	2022/11/08	
Right Cheek	42/5210	802.11ac VHT80	0.311	0.103	3.60	13.80	14.00	0.326	2022/11/08	
Right Tilt 15 Degree	42/5210	802.11ac VHT80	0.154	0.051	3.22	13.80	14.00	0.161	2022/11/08	
ANT2										
Left Cheek	42/5210	802.11ac VHT80	0.364	0.121	-4.80	13.08	13.50	0.381	2022/11/08	
Left Tilt 15 Degree	42/5210	802.11ac VHT80	0.199	0.064	2.11	13.08	13.50	0.208	2022/11/08	
Right Cheek	42/5210	802.11ac VHT80	0.311	0.103	3.60	13.08	13.50	0.326	2022/11/08	
Right Tilt 15 Degree	42/5210	802.11ac VHT80	0.154	0.051	3.22	13.08	13.50	0.161	2022/11/08	
MIMO										
Left	42/5210	802.11 ax	0.607	0.204	-4.81	16.37	16.50	0.625	2022/11/08	7#

Cheek		HE80								
Left Tilt 15 Degree	42/5210	802.11 ax HE80	0.333	0.106	-2.19	16.37	16.50	0.343	2022/11/08	
Right Cheek	42/5210	802.11 ax HE80	0.565	0.190	2.60	16.37	16.50	0.582	2022/11/08	
Right Tilt 15 Degree	42/5210	802.11 ax HE80	0.299	0.098	-3.57	16.37	16.50	0.308	2022/11/08	

NOTE: Head SAR test results of WLAN 5.2G

Test Position of Body-Worn with 10mm	Test channel /Freq	Mode	SAR Value (W/kg)		Power Drift(%)	Conducted Power (dBm)	Tune-up Power (dBm)	Scaled SAR 1-g (W/Kg)	Date	Plot
			1-g	10-g						
ANT1										
Front Side	42/5210	802.11ac VHT80	0.084	0.044	-0.30	13.80	14.00	0.088	2022/11/08	
Back Side	42/5210	802.11ac VHT80	0.117	0.062	-2.38	13.80	14.00	0.123	2022/11/08	
ANT2										
Front Side	50/5250	802.11ax HE160	0.096	0.045	1.67	13.08	13.50	0.106	2022/11/08	
Back Side	50/5250	802.11ax HE160	0.144	0.070	3.20	13.08	13.50	0.159	2022/11/08	
MIMO										
Front Side	42/5210	802.11 ax HE80	0.132	0.055	-2.29	16.37	16.50	0.136	2022/11/08	
Back Side	42/5210	802.11 ax HE80	0.207	0.089	1.34	16.37	16.50	0.213	2022/11/08	10#

NOTE: Body-Worn SAR test results of WLAN 5.2G

Test Position of Hotspot with 10mm	Test channel /Freq	Mode	SAR Value (W/kg)		Power Drift(%)	Conducted Power (dBm)	Tune-up Power (dBm)	Scaled SAR 1-g (W/Kg)	Date	Plot
			1-g	10-g						
ANT1										
Front	42/5210	802.11ac	0.084	0.044	-0.30	13.80	14.00	0.088	2022/11/08	

Side		VHT80								
Back Side	42/5210	802.11ac VHT80	0.117	0.062	-2.38	13.80	14.00	0.123	2022/11/08	
Right Side	42/5210	802.11ac VHT80	0.060	0.031	-2.64	13.80	14.00	0.063	2022/11/08	
Top Side	42/5210	802.11ac VHT80	0.048	0.025	-3.82	13.80	14.00	0.050	2022/11/08	
ANT2										
Front Side	50/5250	802.11ax HE160	0.096	0.045	1.67	13.08	13.50	0.106	2022/11/08	
Back Side	50/5250	802.11ax HE160	0.144	0.070	3.20	13.08	13.50	0.159	2022/11/08	
Right Side	50/5250	802.11ax HE160	0.064	0.030	-0.05	13.08	13.50	0.070	2022/11/08	
Top Side	50/5250	802.11ax HE160	0.057	0.027	-1.95	13.08	13.50	0.063	2022/11/08	
MIMO										
Front Side	42/5210	802.11 ax HE80	0.132	0.055	-2.29	16.37	16.50	0.136	2022/11/08	
Back Side	42/5210	802.11 ax HE80	0.207	0.089	1.34	16.37	16.50	0.213	2022/11/08	10#
Right Side	42/5210	802.11 ax HE80	0.084	0.035	3.76	16.37	16.50	0.087	2022/11/08	
Top Side	42/5210	802.11 ax HE80	0.066	0.027	-0.03	16.37	16.50	0.068	2022/11/08	

NOTE: Hotspot SAR test results of WLAN 5.2G

10.1.44. SAR measurement Result of WLAN 5.3G

Test Position of Head	Test channel /Freq	Mode	SAR Value (W/kg)		Power Drift(%)	Conducted Power (dBm)	Tune-up Power (dBm)	Scaled SAR 1-g (W/Kg)	Date	Plot
			1-g	10-g						
ANT1										
Left Cheek	60/5300	802.11a	0.350	0.120	-4.99	13.67	14.00	0.378	2022/11/08	
Left Tilt 15 Degree	60/5300	802.11a	0.193	0.064	-3.71	13.67	14.00	0.208	2022/11/08	
Right Cheek	60/5300	802.11a	0.305	0.104	-1.57	13.67	14.00	0.329	2022/11/08	
Right Tilt 15	60/5300	802.11a	0.167	0.054	-2.91	13.67	14.00	0.180	2022/11/08	

Degree										
ANT2										
Left Cheek	60/5300	802.11a	0.544	0.188	0.20	13.63	14.00	0.592	2022/11/08	
Left Tilt 15 Degree	60/5300	802.11a	0.287	0.094	1.56	13.63	14.00	0.313	2022/11/08	
Right Cheek	60/5300	802.11a	0.479	0.164	2.46	13.63	14.00	0.522	2022/11/08	
Right Tilt 15 Degree	60/5300	802.11a	0.222	0.074	3.94	13.63	14.00	0.242	2022/11/08	
MIMO										
Left Cheek	60/5300	802.11a	0.735	0.268	-1.69	16.66	17.00	0.795	2022/11/08	8#
Left Tilt 15 Degree	60/5300	802.11a	0.434	0.141	-3.14	16.66	17.00	0.469	2022/11/08	
Right Cheek	60/5300	802.11a	0.709	0.240	-0.60	16.66	17.00	0.767	2022/11/08	
Right Tilt 15 Degree	60/5300	802.11a	0.322	0.107	-0.89	16.66	17.00	0.348	2022/11/08	

NOTE: Head SAR test results of WLAN 5.3G

Test Position of Body-Worn with 10mm	Test channel /Freq	Mode	SAR Value (W/kg)		Power Drift(%)	Conducted Power (dBm)	Tune-up Power (dBm)	Scaled SAR 1-g (W/Kg)	Date	Plot
			1-g	10-g						
ANT1										
Front Side	60/5300	802.11a	0.078	0.043	-2.33	13.67	14.00	0.084	2022/11/08	
Back Side	60/5300	802.11a	0.114	0.064	3.95	13.67	14.00	0.123	2022/11/08	
ANT2										
Front Side	60/5300	802.11a	0.138	0.062	-2.30	13.63	14.00	0.150	2022/11/08	
Back Side	60/5300	802.11a	0.188	0.086	3.03	13.63	14.00	0.205	2022/11/08	
MIMO										
Front Side	60/5300	802.11a	0.198	0.095	1.77	16.66	17.00	0.214	2022/11/08	
Back Side	60/5300	802.11a	0.286	0.139	3.03	16.66	17.00	0.309	2022/11/08	11#

NOTE: Body-Worn SAR test results of WLAN 5.3G

Test Position of Hotspot with 10mm	Test channel /Freq	Mode	SAR Value (W/kg)		Power Drift(%)	Conducted Power (dBm)	Tune-up Power (dBm)	Scaled SAR 1-g (W/Kg)	Date	Plot
			1-g	10-g						
ANT1										

Front Side	60/5300	802.11a	0.078	0.043	-2.33	13.67	14.00	0.084	2022/11/08	
Back Side	60/5300	802.11a	0.114	0.064	3.95	13.67	14.00	0.123	2022/11/08	
Right Side	60/5300	802.11a	0.052	0.028	2.17	13.67	14.00	0.056	2022/11/08	
Top Side	60/5300	802.11a	0.042	0.023	-0.10	13.67	14.00	0.045	2022/11/08	
ANT2										
Front Side	60/5300	802.11a	0.138	0.062	-2.30	13.63	14.00	0.150	2022/11/08	
Back Side	60/5300	802.11a	0.188	0.086	3.03	13.63	14.00	0.205	2022/11/08	
Right Side	60/5300	802.11a	0.092	0.042	-0.75	13.63	14.00	0.100	2022/11/08	
Top Side	60/5300	802.11a	0.060	0.026	1.28	13.63	14.00	0.065	2022/11/08	
MIMO										
Front Side	60/5300	802.11a	0.198	0.095	1.77	16.66	17.00	0.214	2022/11/08	
Back Side	60/5300	802.11a	0.286	0.139	3.03	16.66	17.00	0.309	2022/11/08	11#
Right Side	60/5300	802.11a	0.116	0.056	-2.79	16.66	17.00	0.125	2022/11/08	
Top Side	60/5300	802.11a	0.087	0.041	2.47	16.66	17.00	0.094	2022/11/08	

NOTE: Hotspot SAR test results of WLAN 5.3G

10.1.45. SAR measurement Result of WLAN 5.8G

Test Position of Head	Test channel /Freq	Mode	SAR Value (W/kg)		Power Drift(%)	Conducted Power (dBm)	Tune-up Power (dBm)	Scaled SAR 1-g (W/Kg)	Date	Plot
			1-g	10-g						
ANT1										
Left Cheek	155/5775	802.11 ax HE80	0.214	0.090	-0.28	13.97	14.00	0.215	2022/11/15	
Left Tilt 15 Degree	155/5775	802.11 ax HE80	0.127	0.052	-3.55	13.97	14.00	0.128	2022/11/15	
Right Cheek	155/5775	802.11 ax HE80	0.198	0.082	3.44	13.97	14.00	0.199	2022/11/15	
Right Tilt 15 Degree	155/5775	802.11 ax HE80	0.107	0.045	2.87	13.97	14.00	0.108	2022/11/15	
ANT2										
Left Cheek	155/5775	802.11 ax	0.546	0.187	3.21	11.68	12.00	0.588	2022/11/15	

		HE80								
Left Tilt 15 Degree	155/5775	802.11 ax HE80	0.322	0.108	2.96	11.68	12.00	0.347	2022/11/15	
Right Cheek	155/5775	802.11 ax HE80	0.469	0.153	-3.35	11.68	12.00	0.505	2022/11/15	
Right Tilt 15 Degree	155/5775	802.11 ax HE80	0.248	0.082	1.05	11.68	12.00	0.267	2022/11/15	
MIMO										
Left Cheek	155/5775	802.11 ax HE80	0.727	0.267	-2.33	15.98	16.00	0.730	2022/11/15	9#
Left Tilt 15 Degree	155/5775	802.11 ax HE80	0.419	0.149	-0.97	15.98	16.00	0.421	2022/11/15	
Right Cheek	155/5775	802.11 ax HE80	0.630	0.227	-2.11	15.98	16.00	0.633	2022/11/15	
Right Tilt 15 Degree	155/5775	802.11 ax HE80	0.334	0.123	-3.54	15.98	16.00	0.336	2022/11/15	

NOTE: Head SAR test results of WLAN 5.8G

Test Position of Body-Worn with 10mm	Test channel /Freq	Mode	SAR Value (W/kg)		Power Drift(%)	Conducted Power (dBm)	Tune-up Power (dBm)	Scaled SAR 1-g (W/Kg)	Date	Plot
			1-g	10-g						
ANT1										
Front Side	155/5775	802.11 ax HE80	0.072	0.031	-3.72	13.97	14.00	0.072	2022/11/15	
Back Side	155/5775	802.11 ax HE80	0.103	0.046	2.33	13.97	14.00	0.104	2022/11/15	
ANT2										
Front Side	155/5775	802.11 ax HE80	0.108	0.043	2.33	11.68	12.00	0.116	2022/11/15	

Back Side	155/5775	802.11 ax HE80	0.164	0.068	1.25	11.68	12.00	0.177	2022/11/15	
MIMO										
Front Side	155/5775	802.11 ax HE80	0.144	0.064	-3.17	15.98	16.00	0.145	2022/11/15	
Back Side	155/5775	802.11 ax HE80	0.228	0.106	-0.91	15.98	16.00	0.229	2022/11/15	12#

NOTE: Body-Worn SAR test results of WLAN 5.8G

Test Position of Hotspot with 10mm	Test channel /Freq	Mode	SAR Value (W/kg)		Power Drift(%)	Conducted Power (dBm)	Tune-up Power (dBm)	Scaled SAR 1-g (W/Kg)	Date	Plot
			1-g	10-g						
ANT1										
Front Side	155/5775	802.11 ax HE80	0.072	0.031	-3.72	13.97	14.00	0.072	2022/11/15	
Back Side	155/5775	802.11 ax HE80	0.103	0.046	2.33	13.97	14.00	0.104	2022/11/15	
Right Side	155/5775	802.11 ax HE80	0.060	0.026	-3.91	13.97	14.00	0.060	2022/11/15	
Top Side	155/5775	802.11 ax HE80	0.039	0.017	-2.35	13.97	14.00	0.039	2022/11/15	
ANT2										
Front Side	155/5775	802.11 ax HE80	0.108	0.043	2.33	11.68	12.00	0.116	2022/11/15	
Back Side	155/5775	802.11 ax HE80	0.164	0.068	1.25	11.68	12.00	0.177	2022/11/15	
Right Side	155/5775	802.11 ax HE80	0.076	0.032	3.40	11.68	12.00	0.082	2022/11/15	
Top Side	155/5775	802.11	0.063	0.026	-3.02	11.68	12.00	0.068	2022/11/15	

		ax HE80								
MIMO										
Front Side	155/5775	802.11 ax HE80	0.144	0.064	-3.17	15.98	16.00	0.145	2022/11/15	
Back Side	155/5775	802.11 ax HE80	0.228	0.106	-0.91	15.98	16.00	0.229	2022/11/15	12#
Right Side	155/5775	802.11 ax HE80	0.108	0.050	-1.21	15.98	16.00	0.108	2022/11/15	
Top Side	155/5775	802.11 ax HE80	0.069	0.032	0.59	15.98	16.00	0.069	2022/11/15	

NOTE: Hotspot SAR test results of WLAN 5.8G

10.2. Simultaneous Transmission Analysis

Per KDB 447498 D04, simultaneous transmission SAR is compliant if,

- Scalar SAR summation < 1.6W/kg.
- $SPLSR = (SAR_1 + SAR_2)^{1.5} / (\text{min. separation distance, mm})$, and the peak separation distance is determined from the square root of $[(x_1-x_2)^2 + (y_1-y_2)^2 + (z_1-z_2)^2]$, where (x_1, y_1, z_1) and (x_2, y_2, z_2) are the coordinates of the extrapolated peak SAR locations in the zoom scan. If $SPLSR \leq 0.04$, simultaneously transmission SAR measurement is not necessary.

Test Position		Scaled SAR _{MAX}		Σ 1-g SAR (W/Kg)	SPLSR	Remark
		WWAN	DTS			
Head	Left Cheek	0.535	0.537	1.072	N/A	N/A
	Left Tilt 15 Degree	0.297	0.309	0.606	N/A	N/A
	Right Cheek	0.485	0.497	0.982	N/A	N/A
	Right Tilt 15 Degree	0.244	0.251	0.495	N/A	N/A
Body-Worn	Front Side	0.456	0.113	0.569	N/A	N/A
	Back Side	0.538	0.184	0.722	N/A	N/A
Hotspot	Front Side	0.610	0.113	0.723	N/A	N/A
	Back Side	0.739	0.184	0.923	N/A	N/A
	Left Side	0.308	N/A	0.308	N/A	N/A

	Right Side	0.366	0.073	0.439	N/A	N/A
	Top Side	0.267	0.056	0.323	N/A	N/A
	Bottom Side	1.167	N/A	1.167	N/A	N/A

Test Position		Scaled SAR _{MAX}		Σ 1-g SAR (W/Kg)	SPLSR	Remark
		WWAN	NII			
Head	Left Cheek	0.535	0.795	1.330	N/A	N/A
	Left Tilt 15 Degree	0.297	0.469	0.766	N/A	N/A
	Right Cheek	0.485	0.767	1.252	N/A	N/A
	Right Tilt 15 Degree	0.244	0.348	0.592	N/A	N/A
Body-Worn	Front Side	0.456	0.214	0.670	N/A	N/A
	Back Side	0.538	0.309	0.847	N/A	N/A
Hotspot	Front Side	0.610	0.214	0.824	N/A	N/A
	Back Side	0.739	0.309	1.048	N/A	N/A
	Left Side	0.308	N/A	0.308	N/A	N/A
	Right Side	0.366	0.125	0.491	N/A	N/A
	Top Side	0.267	0.094	0.361	N/A	N/A
	Bottom Side	1.167	N/A	1.167	N/A	N/A

Test Position		Scaled SAR _{MAX}		Σ 1-g SAR (W/Kg)	SPLSR	Remark
		WWAN	DSS			
Head	Left Cheek	0.535	0.114	0.649	N/A	N/A
	Left Tilt 15 Degree	0.297	0.068	0.365	N/A	N/A
	Right Cheek	0.485	0.107	0.592	N/A	N/A
	Right Tilt 15 Degree	0.244	0.051	0.295	N/A	N/A
Body-Worn	Front Side	0.456	0.068	0.524	N/A	N/A
	Back Side	0.538	0.075	0.613	N/A	N/A
Hotspot	Front Side	0.610	0.068	0.678	N/A	N/A
	Back Side	0.739	0.075	0.814	N/A	N/A
	Left Side	0.308	N/A	0.308	N/A	N/A
	Right Side	0.366	0.028	0.394	N/A	N/A

	Top Side	0.267	0.037	0.304	N/A	N/A
	Bottom Side	1.167	N/A	1.167	N/A	N/A

NSA

Test Position		Scaled SAR _{MAX}			Σ 1-g SAR (W/Kg)	SPLSR	Remark
		LTE Band 5	NR SA n77A	DTS			
Head	Left Cheek	0.104	0.305	0.537	0.946	N/A	N/A
	Left Tilt 15 Degree	0.062	0.168	0.309	0.539	N/A	N/A
	Right Cheek	0.088	0.277	0.497	0.862	N/A	N/A
	Right Tilt 15 Degree	0.047	0.142	0.251	0.440	N/A	N/A
Body-Worn	Front Side	0.156	0.068	0.113	0.337	N/A	N/A
	Back Side	0.178	0.091	0.184	0.453	N/A	N/A
Hotspot	Front Side	0.167	0.076	0.113	0.356	N/A	N/A
	Back Side	0.187	0.120	0.184	0.491	N/A	N/A
	Left Side	0.084	N/A	N/A	0.084	N/A	N/A
	Right Side	0.087	0.053	0.073	0.213	N/A	N/A
	Top Side	N/A	0.066	0.056	0.122	N/A	N/A
	Bottom Side	0.290	N/A	N/A	0.290	N/A	N/A

Test Position		Scaled SAR _{MAX}			Σ 1-g SAR (W/Kg)	SPLSR	Remark
		LTE Band 5	NR SA n77A	NII			
Head	Left Cheek	0.104	0.305	0.795	1.204	N/A	N/A
	Left Tilt 15 Degree	0.062	0.168	0.469	0.699	N/A	N/A
	Right Cheek	0.088	0.277	0.767	1.132	N/A	N/A
	Right Tilt 15 Degree	0.047	0.142	0.348	0.537	N/A	N/A
Body-Worn	Front Side	0.156	0.068	0.214	0.438	N/A	N/A
	Back Side	0.178	0.091	0.309	0.578	N/A	N/A
Hotspot	Front Side	0.167	0.076	0.214	0.457	N/A	N/A

	Back Side	0.187	0.120	0.309	0.616	N/A	N/A
	Left Side	0.084	N/A	N/A	0.084	N/A	N/A
	Right Side	0.087	0.053	0.125	0.265	N/A	N/A
	Top Side	N/A	0.066	0.094	0.160	N/A	N/A
	Bottom Side	0.290	N/A	N/A	0.290	N/A	N/A

Test Position		Scaled SAR _{MAX}			Σ 1-g SAR (W/Kg)	SPLSR	Remark
		LTE Band 5	NR SA n77A	DSS			
Head	Left Cheek	0.104	0.305	0.114	0.523	N/A	N/A
	Left Tilt 15 Degree	0.062	0.168	0.068	0.298	N/A	N/A
	Right Cheek	0.088	0.277	0.107	0.472	N/A	N/A
	Right Tilt 15 Degree	0.047	0.142	0.051	0.240	N/A	N/A
Body-Worn	Front Side	0.156	0.068	0.068	0.292	N/A	N/A
	Back Side	0.178	0.091	0.075	0.344	N/A	N/A
Hotspot	Front Side	0.167	0.076	0.068	0.311	N/A	N/A
	Back Side	0.187	0.120	0.075	0.382	N/A	N/A
	Left Side	0.084	N/A	N/A	0.084	N/A	N/A
	Right Side	0.087	0.053	0.028	0.168	N/A	N/A
	Top Side	N/A	0.066	0.037	0.103	N/A	N/A
	Bottom Side	0.290	N/A	N/A	0.290	N/A	N/A

Mode	Value	Limits	Simultaneous Sum	Simultaneous Limits	Result
Max Simultaneous Tx SAR	1.330W/Kg	1.6W/Kg	0.832	1	PASS
UWB MPE	0.001 mW/cm ²	1 mW/cm ²			

11. Appendix A. Photo documentation

Refer to appendix Test Setup photo---SAR

12. Appendix B. System Check Plots

Table of contents
MEASUREMENT 1 System Performance Check - 750MHz
MEASUREMENT 2 System Performance Check - 835MHz
MEASUREMENT 3 System Performance Check - 1800MHz
MEASUREMENT 4 System Performance Check - 1900MHz
MEASUREMENT 5 System Performance Check - 2300MHz
MEASUREMENT 6 System Performance Check - 2450MHz
MEASUREMENT 7 System Performance Check - 2600MHz
MEASUREMENT 8 System Performance Check - 3500MHz
MEASUREMENT 9 System Performance Check - 3700MHz
MEASUREMENT 10 System Performance Check - 3900MHz
MEASUREMENT 11 System Performance Check - 5200MHz
MEASUREMENT 12 System Performance Check - 5800MHz

MEASUREMENT 1

Date of measurement: 9/10/2022

A. Experimental conditions.

Area Scan	<u>dx=15mm dy=15mm, h= 5.00 mm</u>
ZoomScan	<u>5x5x7,dx=8mm dy=8mm dz=5mm</u>
Phantom	<u>Validation plane</u>
Device Position	<u>Dipole</u>
Band	<u>CW750</u>
Channels	<u>Middle</u>
Signal	<u>CW (Crest factor: 1.0)</u>
ConvF	<u>1.49</u>

B. SAR Measurement Results

Frequency (MHz)	750.000000
Relative permittivity (real part)	40.218602
Relative permittivity (imaginary part)	21.274440
Conductivity (S/m)	0.886435
Variation (%)	-1.120000

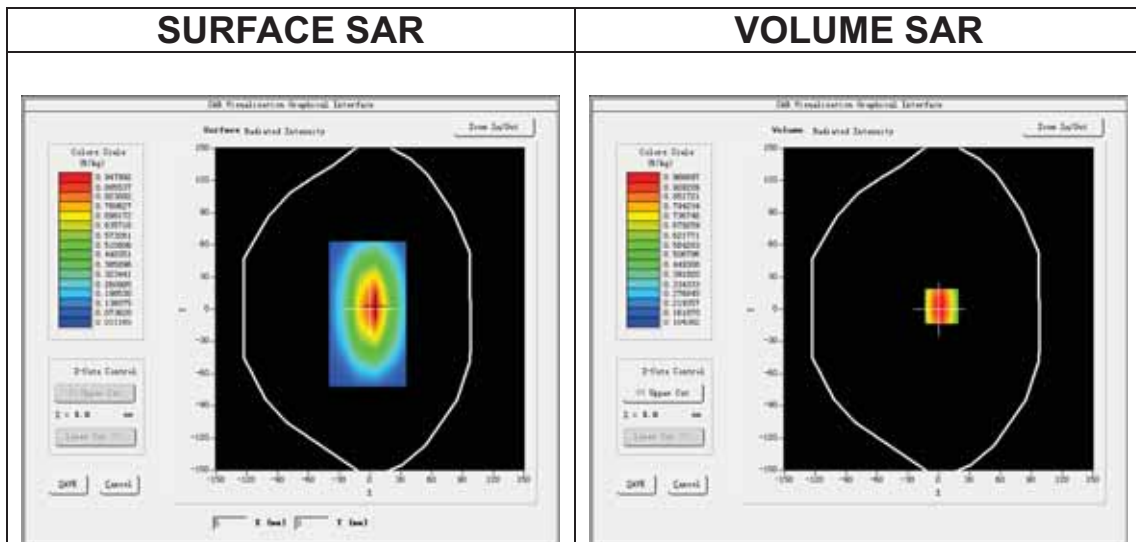

Maximum location: X=3.00, Y=3.00

SAR Peak: 1.30 W/kg

SAR 10g (W/Kg)	0.580134
SAR 1g (W/Kg)	0.792082

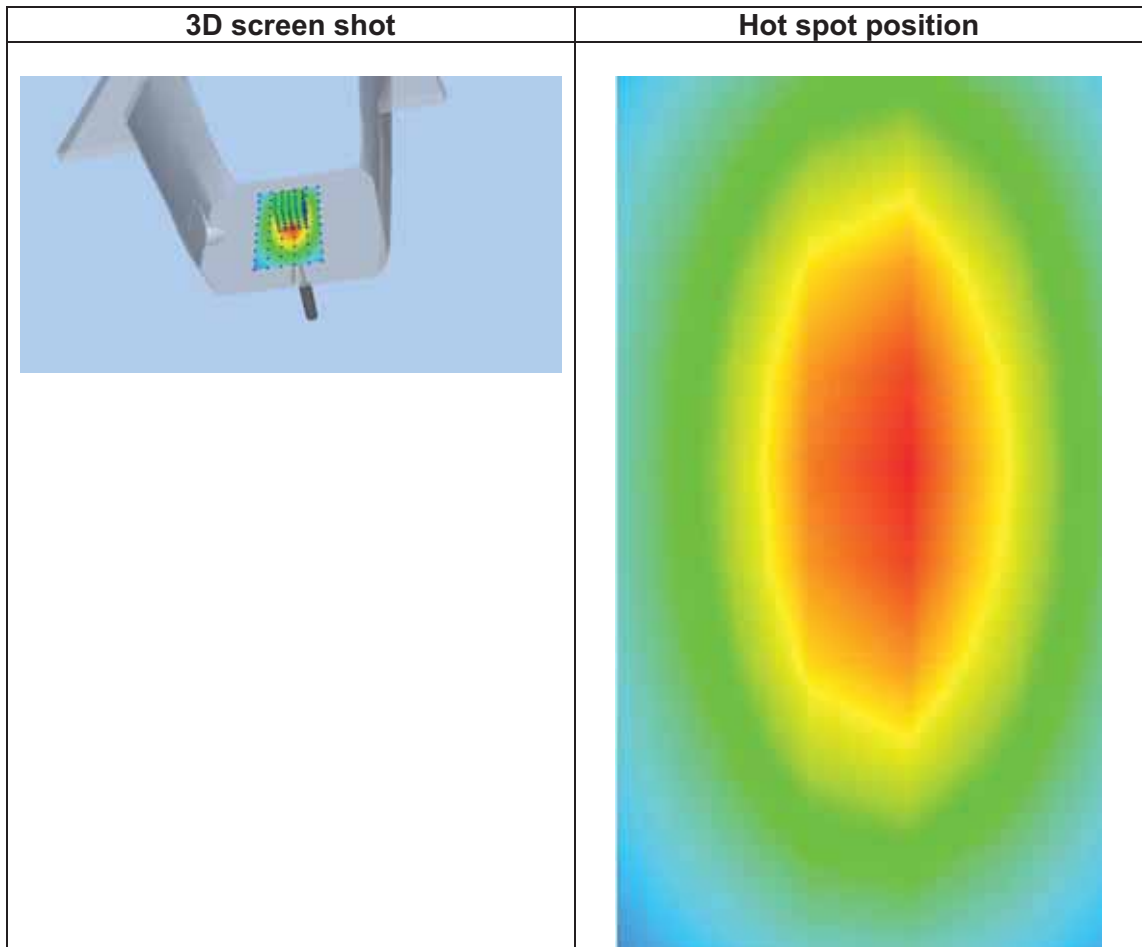
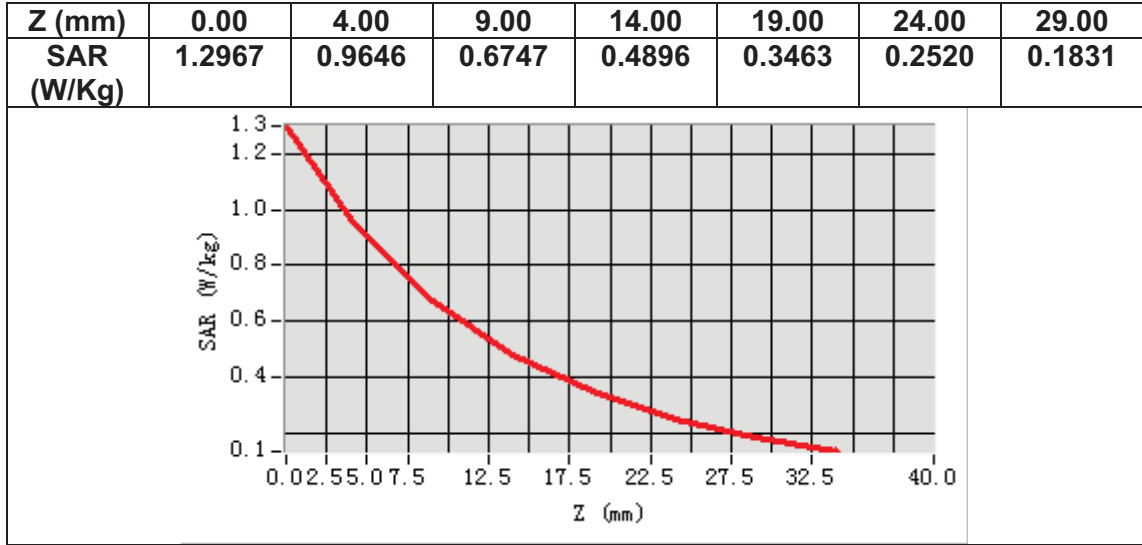

MEASUREMENT 2

Date of measurement: 10/10/2022

A. Experimental conditions.

Area Scan	<u>dx=15mm dy=15mm, h= 5.00 mm</u>
ZoomScan	<u>5x5x7, dx=8mm dy=8mm dz=5mm</u>
Phantom	<u>Validation plane</u>
Device Position	<u>Dipole</u>
Band	<u>CW835</u>
Channels	<u>Middle</u>
Signal	<u>CW (Crest factor: 1.0)</u>
ConvF	<u>1.50</u>

B. SAR Measurement Results

Frequency (MHz)	835.000000
Relative permittivity (real part)	41.373150
Relative permittivity (imaginary part)	19.921989
Conductivity (S/m)	0.924159
Variation (%)	-3.160000

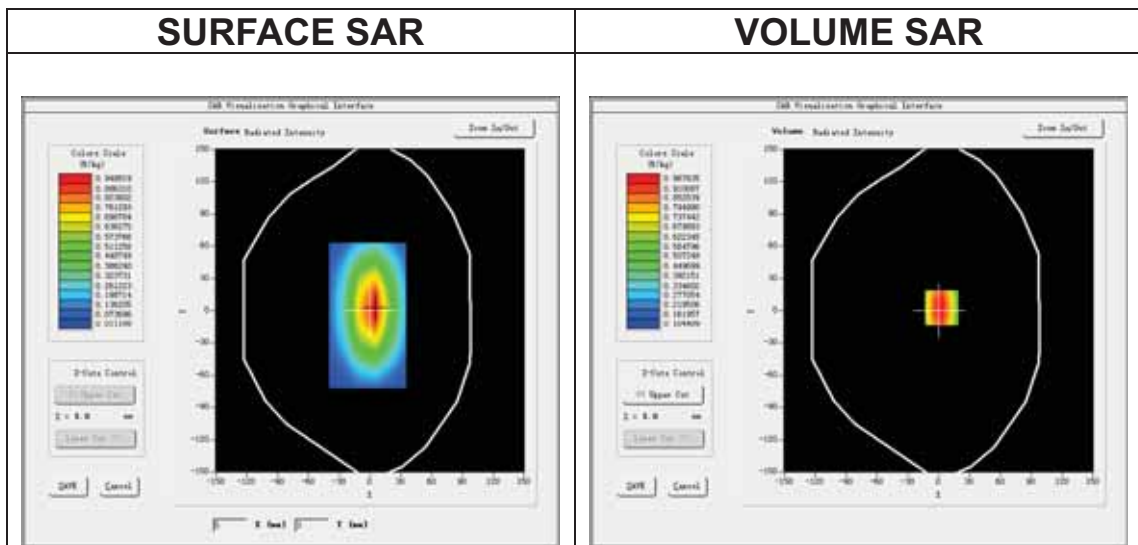

Maximum location: X=3.00, Y=3.00

SAR Peak: 1.30 W/kg

SAR 10g (W/Kg)	0.628058
SAR 1g (W/Kg)	0.945025

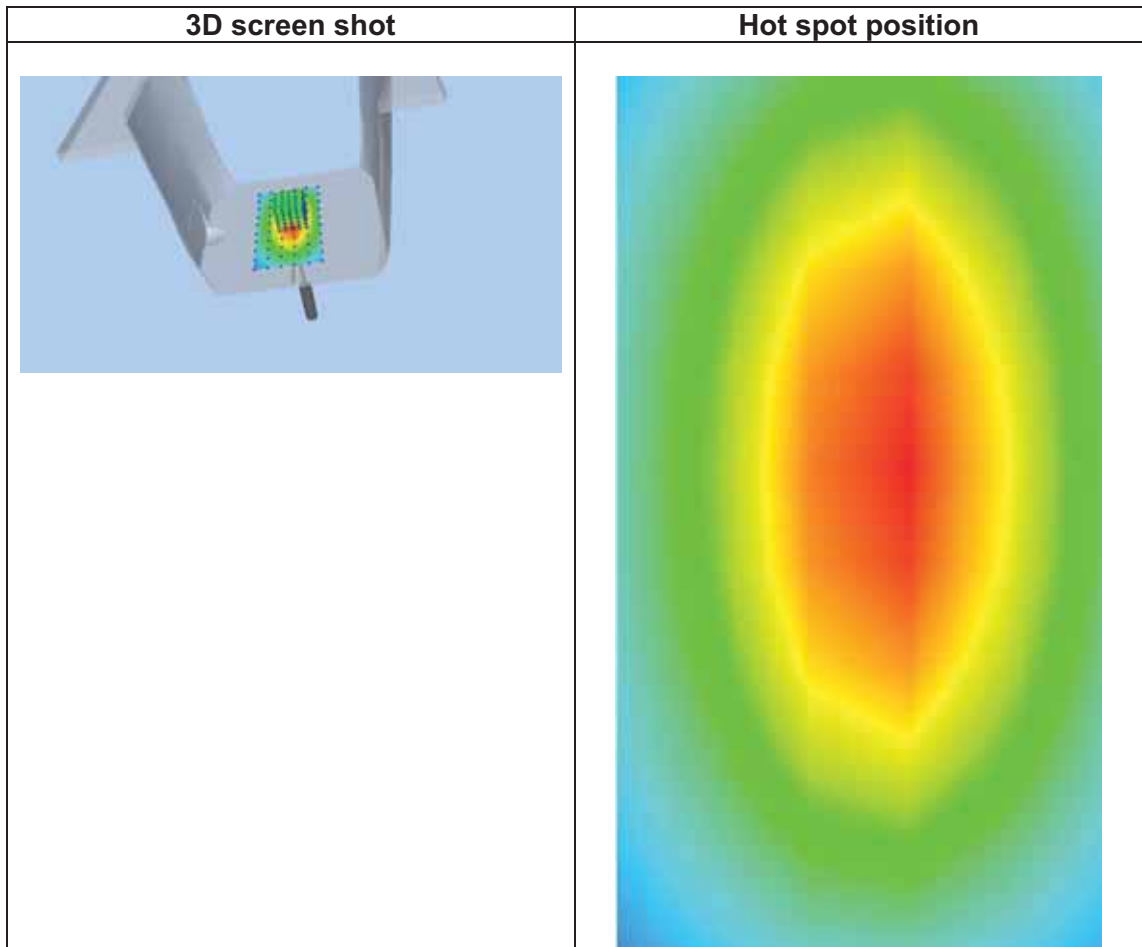
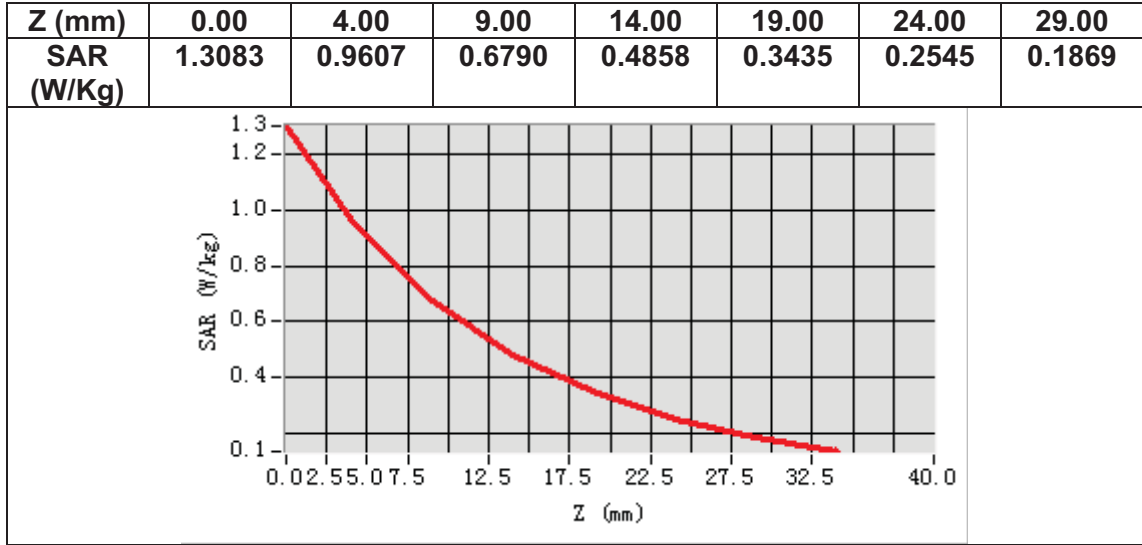

MEASUREMENT 3

Date of measurement: 14/10/2022

A. Experimental conditions.

Area Scan	<u>dx=15mm dy=15mm, h= 5.00 mm</u>
ZoomScan	<u>5x5x7, dx=8mm dy=8mm dz=5mm</u>
Phantom	<u>Validation plane</u>
Device Position	<u>Dipole</u>
Band	<u>CW1800</u>
Channels	<u>Middle</u>
Signal	<u>CW (Crest factor: 1.0)</u>
ConvF	<u>1.73</u>

B. SAR Measurement Results

Frequency (MHz)	1800.000000
Relative permittivity (real part)	38.677062
Relative permittivity (imaginary part)	13.847581
Conductivity (S/m)	1.384758
Variation (%)	1.230000

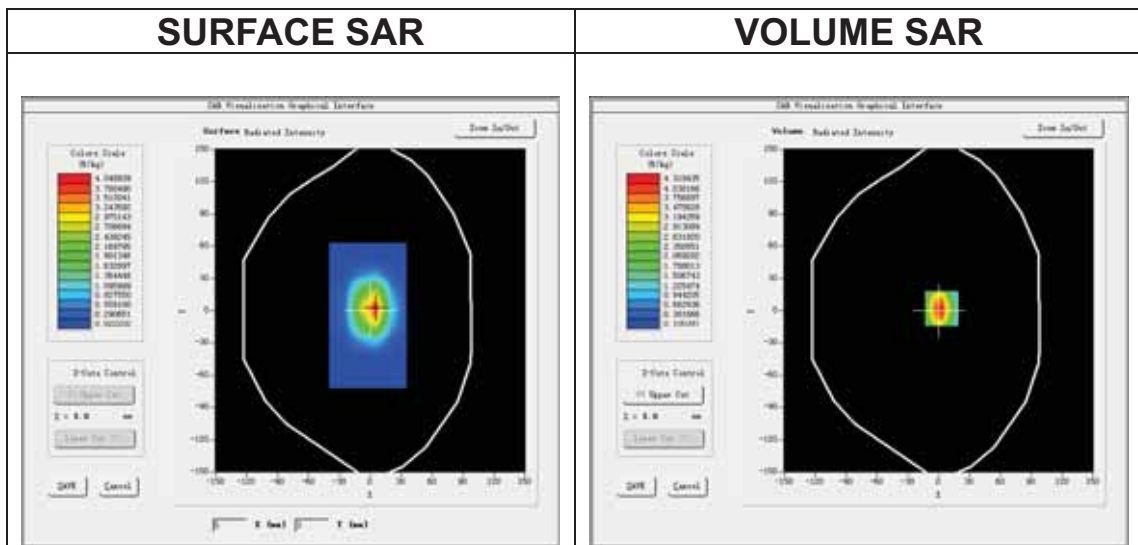

Maximum location: X=3.00, Y=2.00

SAR Peak: 6.82 W/kg

SAR 10g (W/Kg)	2.111149
SAR 1g (W/Kg)	3.979073

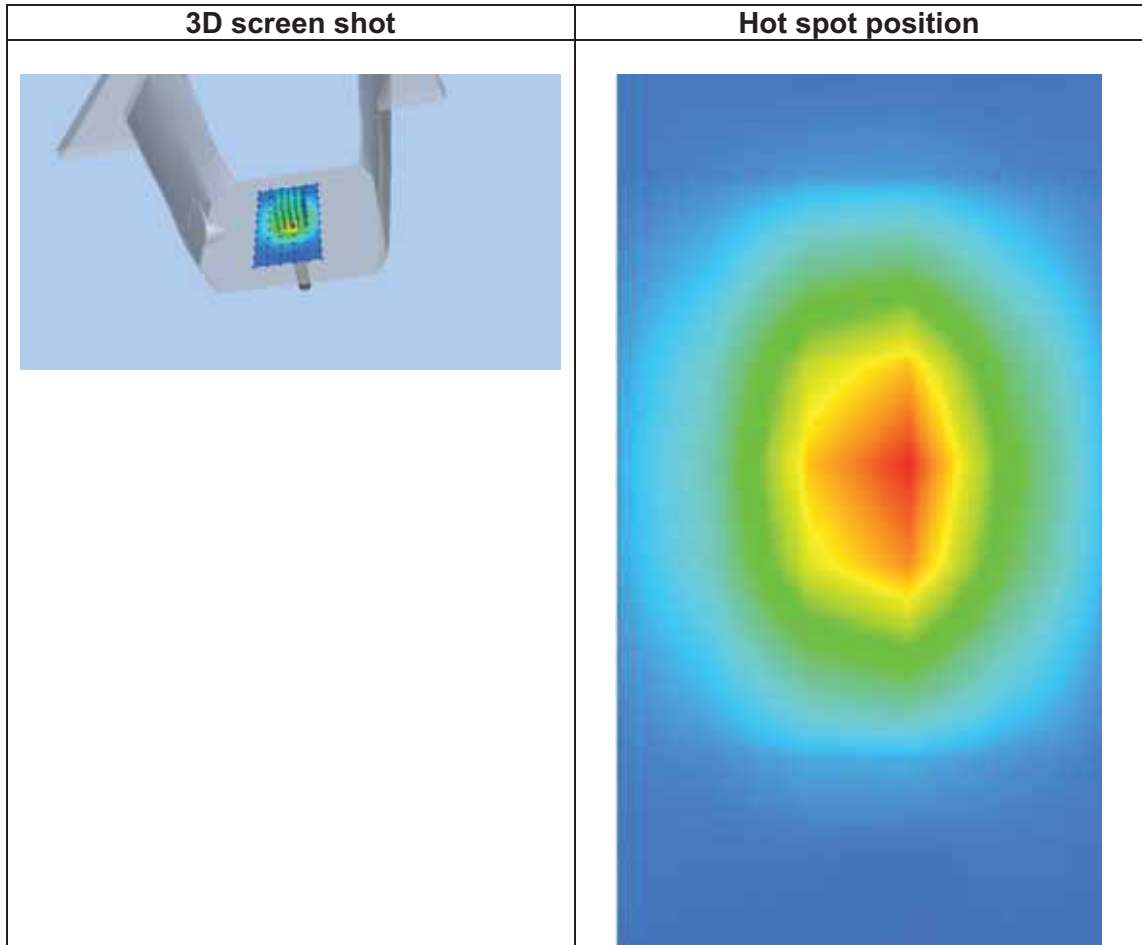
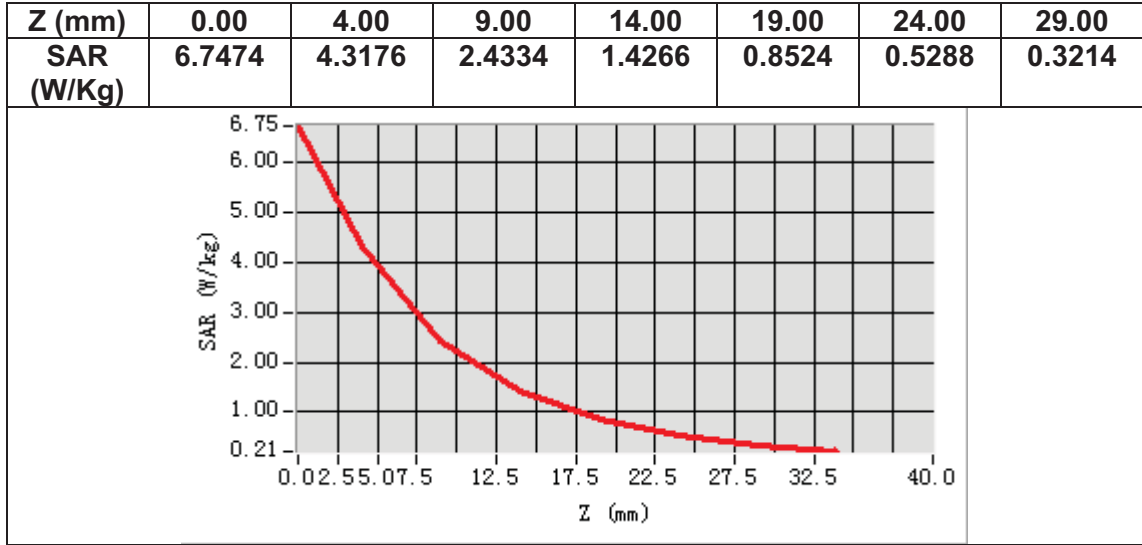

MEASUREMENT 4

Date of measurement: 8/10/2022

A. Experimental conditions.

Area Scan	<u>dx=15mm dy=15mm, h= 5.00 mm</u>
ZoomScan	<u>5x5x7, dx=8mm dy=8mm dz=5mm</u>
Phantom	<u>Validation plane</u>
Device Position	<u>Dipole</u>
Band	<u>CW1900</u>
Channels	<u>Middle</u>
Signal	<u>CW (Crest factor: 1.0)</u>
ConvF	<u>1.91</u>

B. SAR Measurement Results

Frequency (MHz)	1900.000000
Relative permittivity (real part)	38.348065
Relative permittivity (imaginary part)	13.783294
Conductivity (S/m)	1.454903
Variation (%)	-0.130000

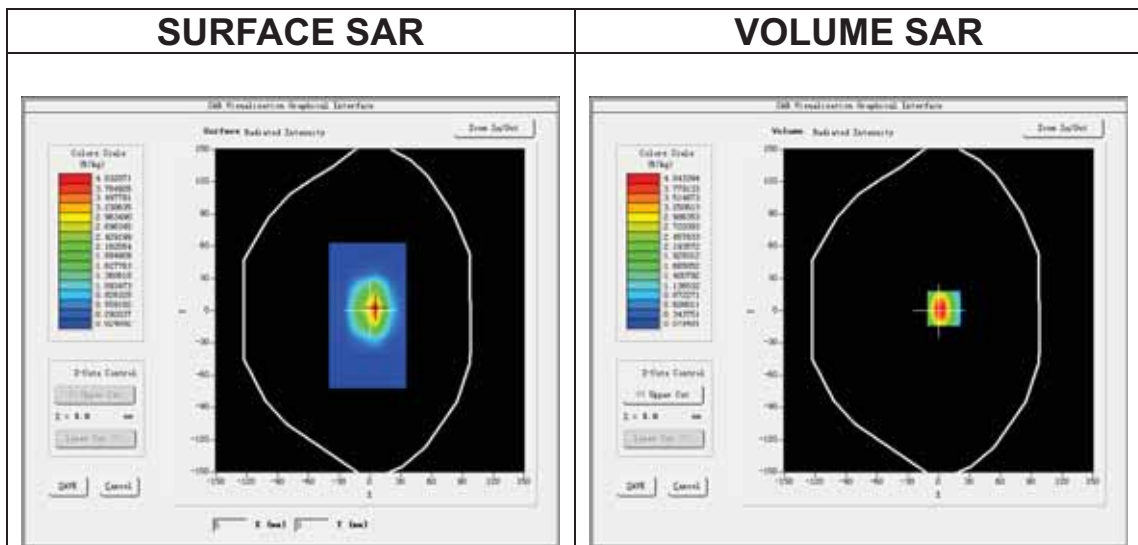

Maximum location: X=5.00, Y=2.00

SAR Peak: 6.70 W/kg

SAR 10g (W/Kg)	1.965281
SAR 1g (W/Kg)	3.882361

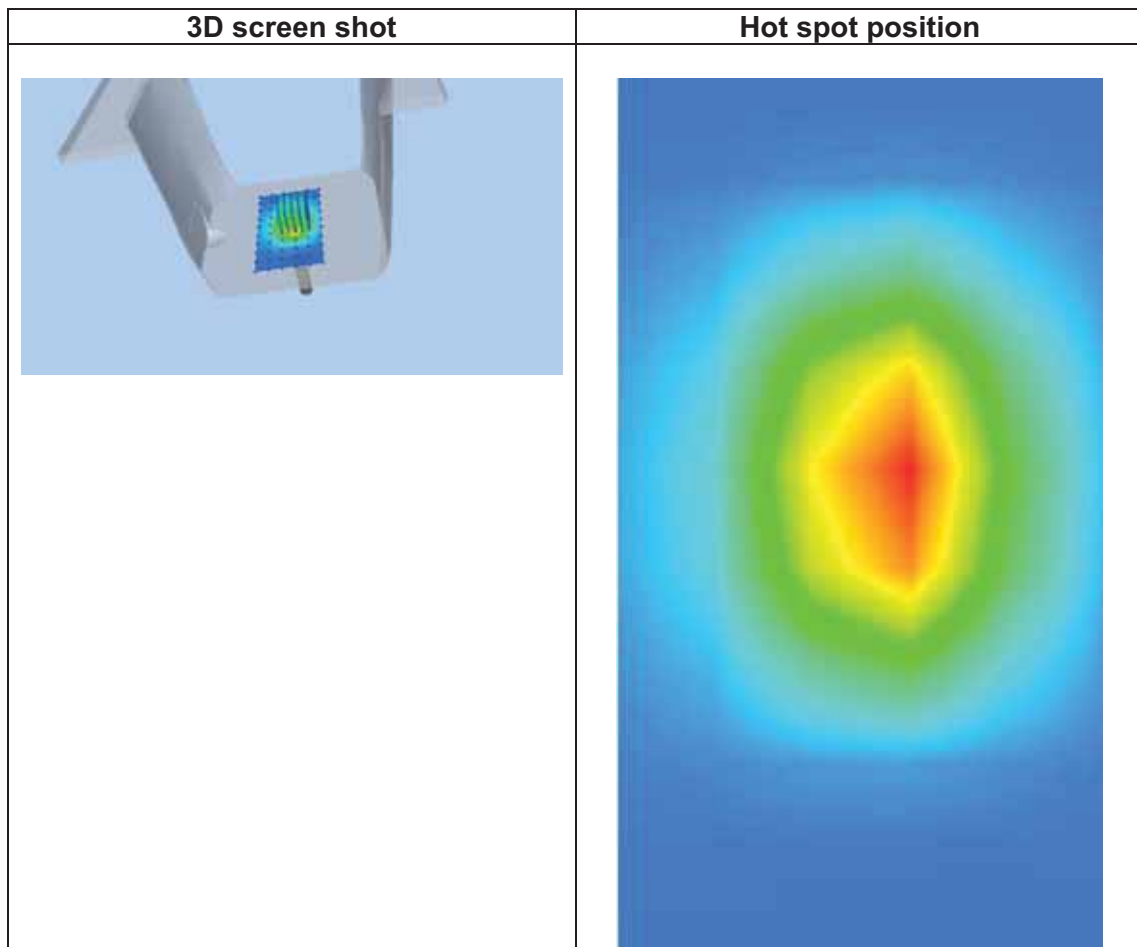
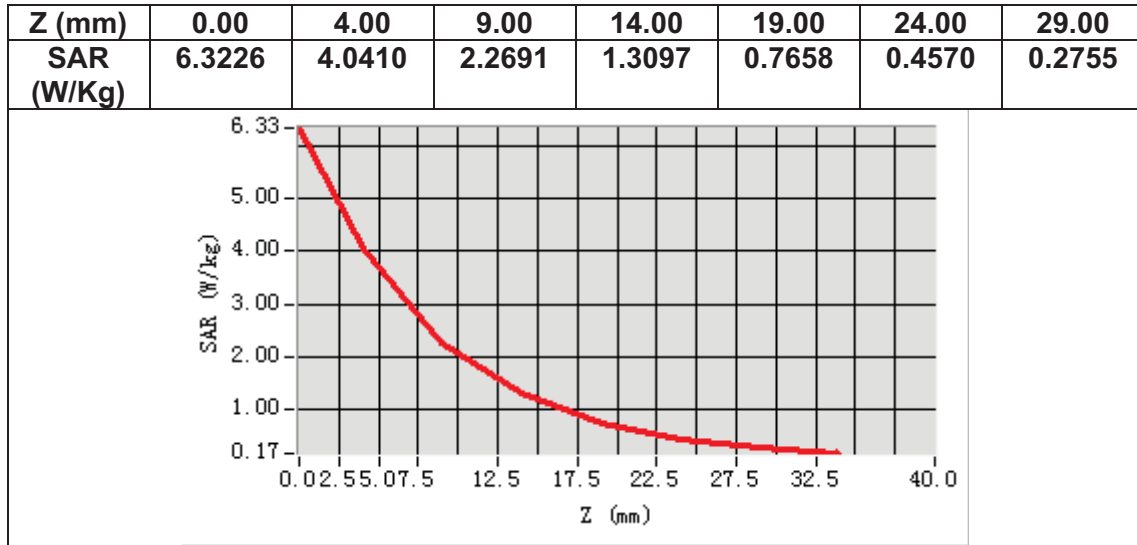

MEASUREMENT 5

Date of measurement: 18/10/2022

A. Experimental conditions.

<u>Area Scan</u>	<u>dx=12mm dy=12mm, h= 5.00 mm</u>
<u>ZoomScan</u>	<u>7x7x7,dx=5mm dy=5mm dz=5mm</u>
<u>Phantom</u>	<u>Validation plane</u>
<u>Device Position</u>	<u>Dipole</u>
<u>Band</u>	<u>CW2300</u>
<u>Channels</u>	<u>Middle</u>
<u>Signal</u>	<u>CW (Crest factor: 1.0)</u>
<u>ConvF</u>	<u>1.92</u>

B. SAR Measurement Results

Frequency (MHz)	2300.000000
Relative permittivity (real part)	38.071300
Relative permittivity (imaginary part)	13.274199
Conductivity (S/m)	1.696148
Variation (%)	0.290000

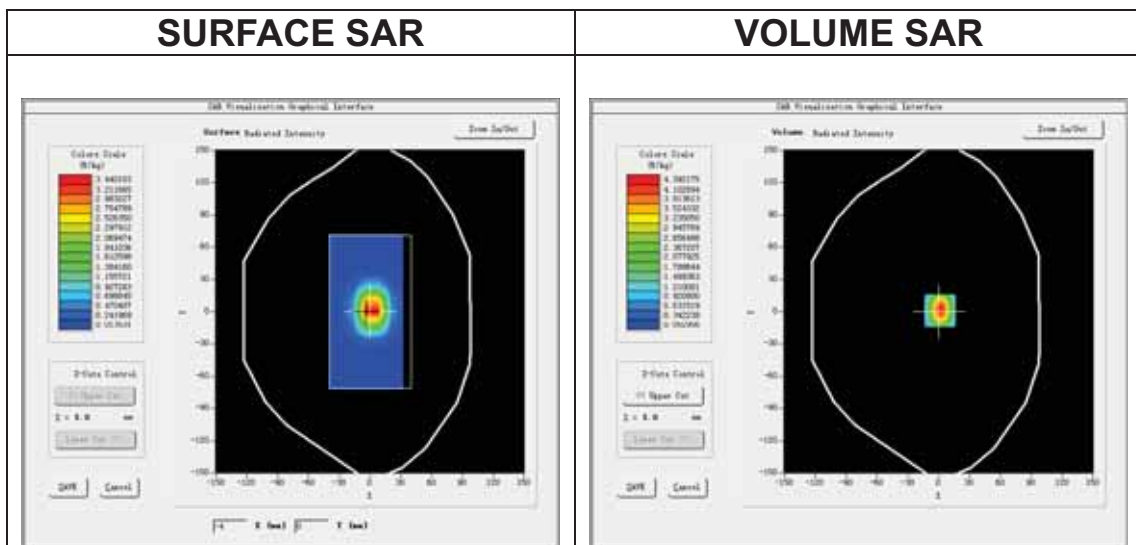

Maximum location: X=1.00, Y=1.00
SAR Peak: 7.04 W/kg

SAR 10g (W/Kg)	2.190111
SAR 1g (W/Kg)	4.629334

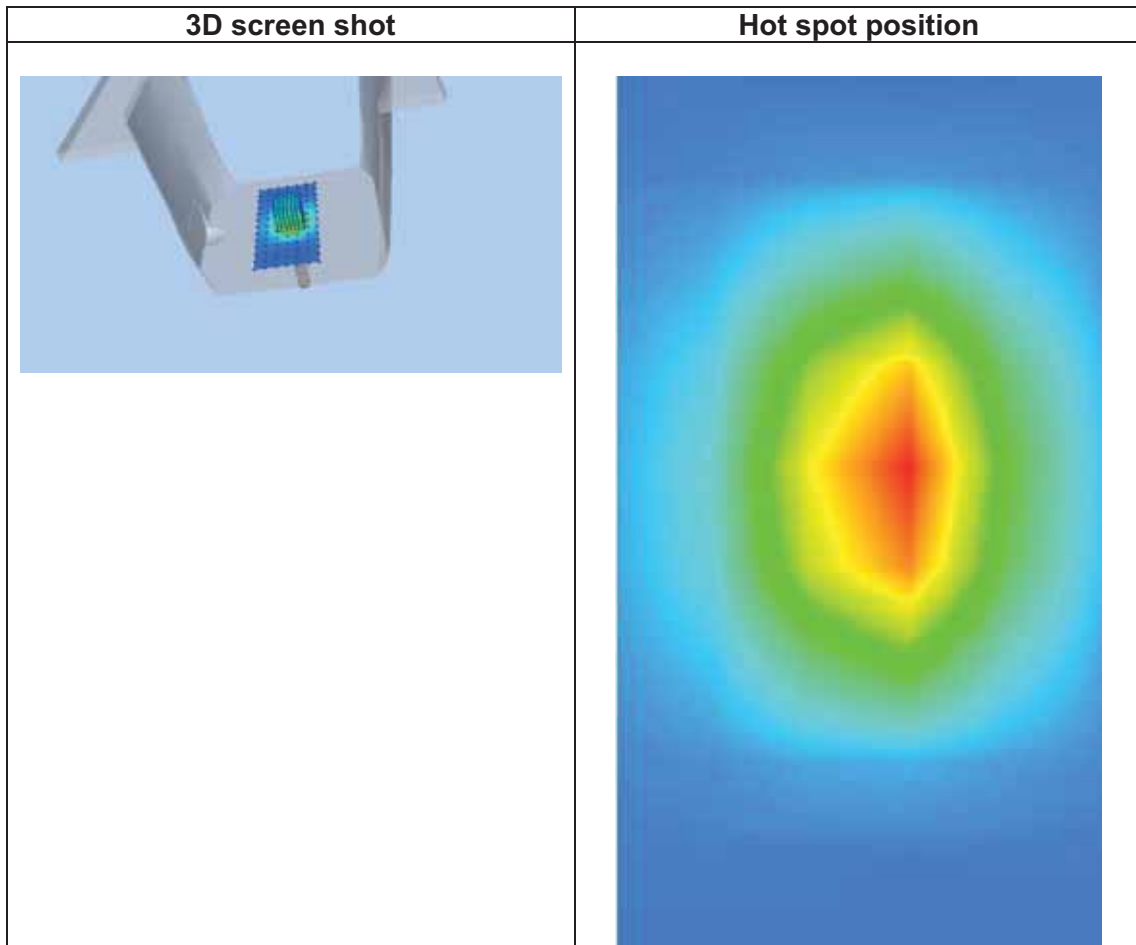
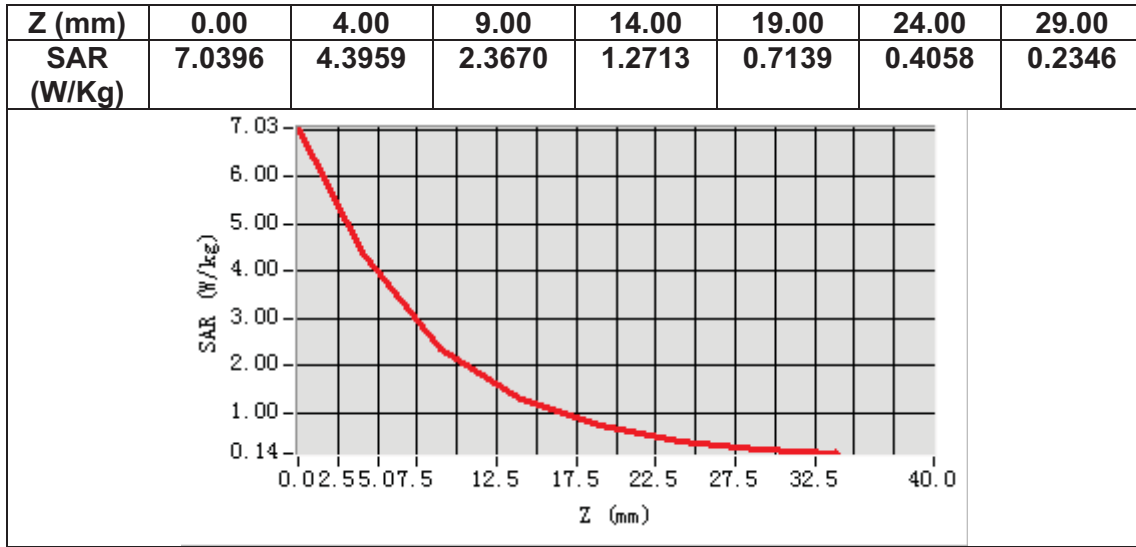

MEASUREMENT 6

Date of measurement: 21/10/2022

A. Experimental conditions.

Area Scan	<u>dx=12mm dy=12mm, h= 5.00 mm</u>
ZoomScan	<u>7x7x7, dx=5mm dy=5mm dz=5mm</u>
Phantom	<u>Validation plane</u>
Device Position	<u>Dipole</u>
Band	<u>CW2450</u>
Channels	<u>Middle</u>
Signal	<u>CW (Crest factor: 1.0)</u>
ConvF	<u>1.98</u>

B. SAR Measurement Results

Frequency (MHz)	2450.000000
Relative permittivity (real part)	37.794313
Relative permittivity (imaginary part)	13.030085
Conductivity (S/m)	1.773539
Variation (%)	-2.300000

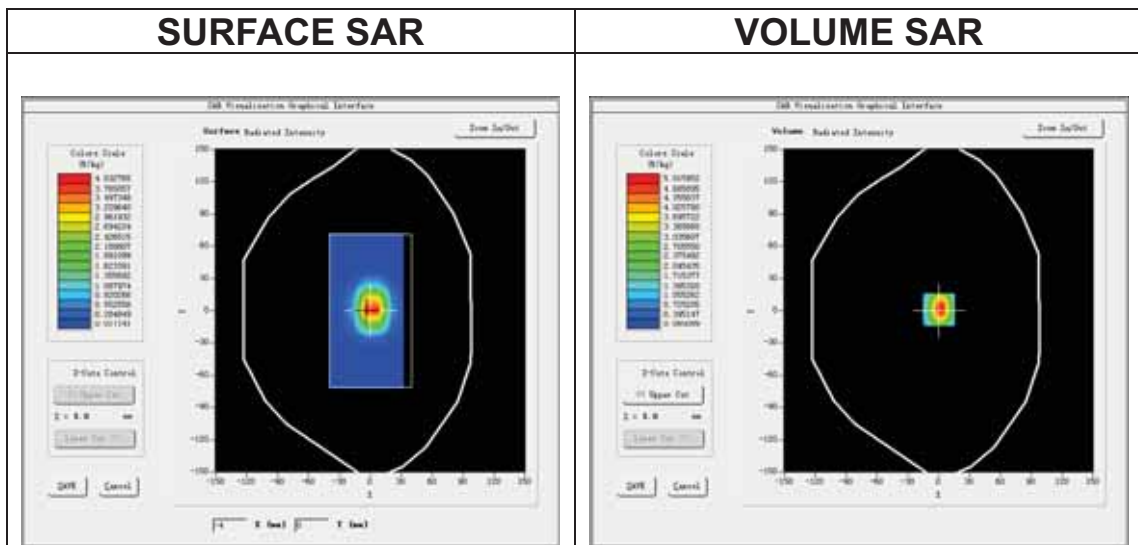

Maximum location: X=0.00, Y=1.00

SAR Peak: 8.14 W/kg

SAR 10g (W/Kg)	2.337349
SAR 1g (W/Kg)	5.404169

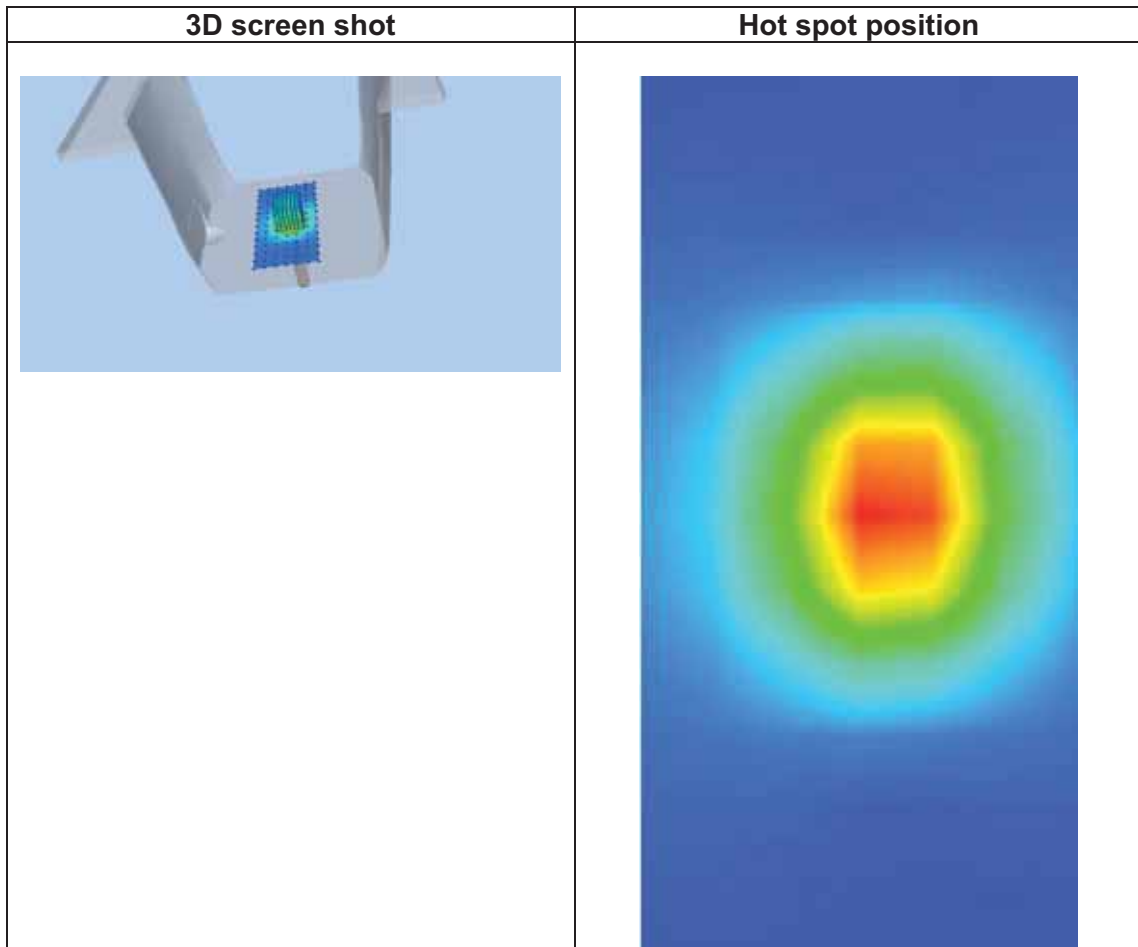
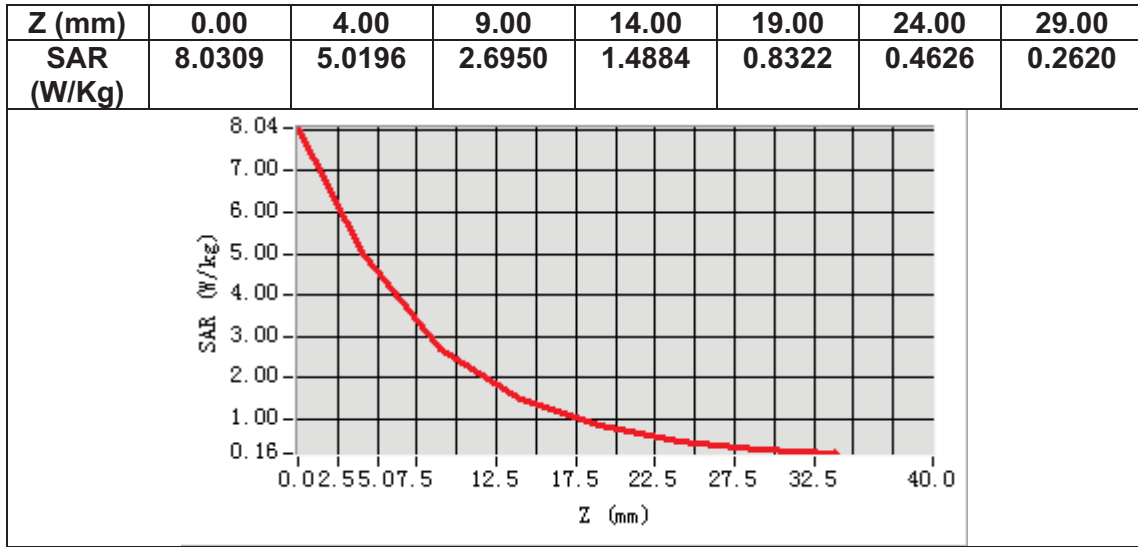

MEASUREMENT 7

Date of measurement: 2/11/2022

A. Experimental conditions.

Area Scan	<u>dx=12mm dy=12mm, h= 5.00 mm</u>
ZoomScan	<u>7x7x7, dx=5mm dy=5mm dz=5mm</u>
Phantom	<u>Validation plane</u>
Device Position	<u>Dipole</u>
Band	<u>CW2600</u>
Channels	<u>Middle</u>
Signal	<u>CW (Crest factor: 1.0)</u>
ConvF	<u>1.87</u>

B. SAR Measurement Results

Frequency (MHz)	2600.000000
Relative permittivity (real part)	37.685852
Relative permittivity (imaginary part)	13.243335
Conductivity (S/m)	1.912926
Variation (%)	-1.950000

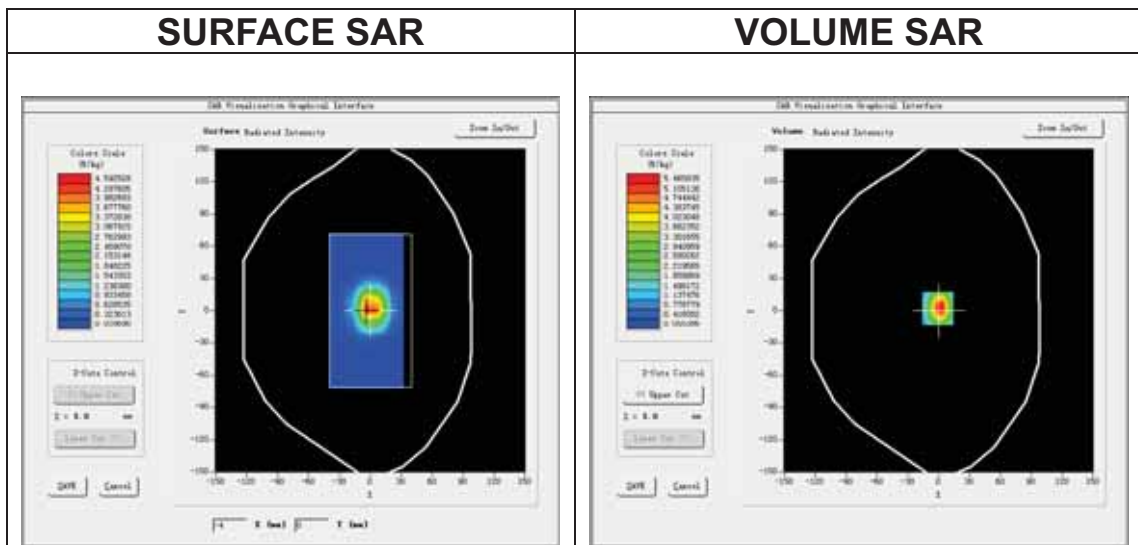

Maximum location: X=-1.00, Y=2.00

SAR Peak: 9.07 W/kg

SAR 10g (W/Kg)	2.509053
SAR 1g (W/Kg)	5.594229

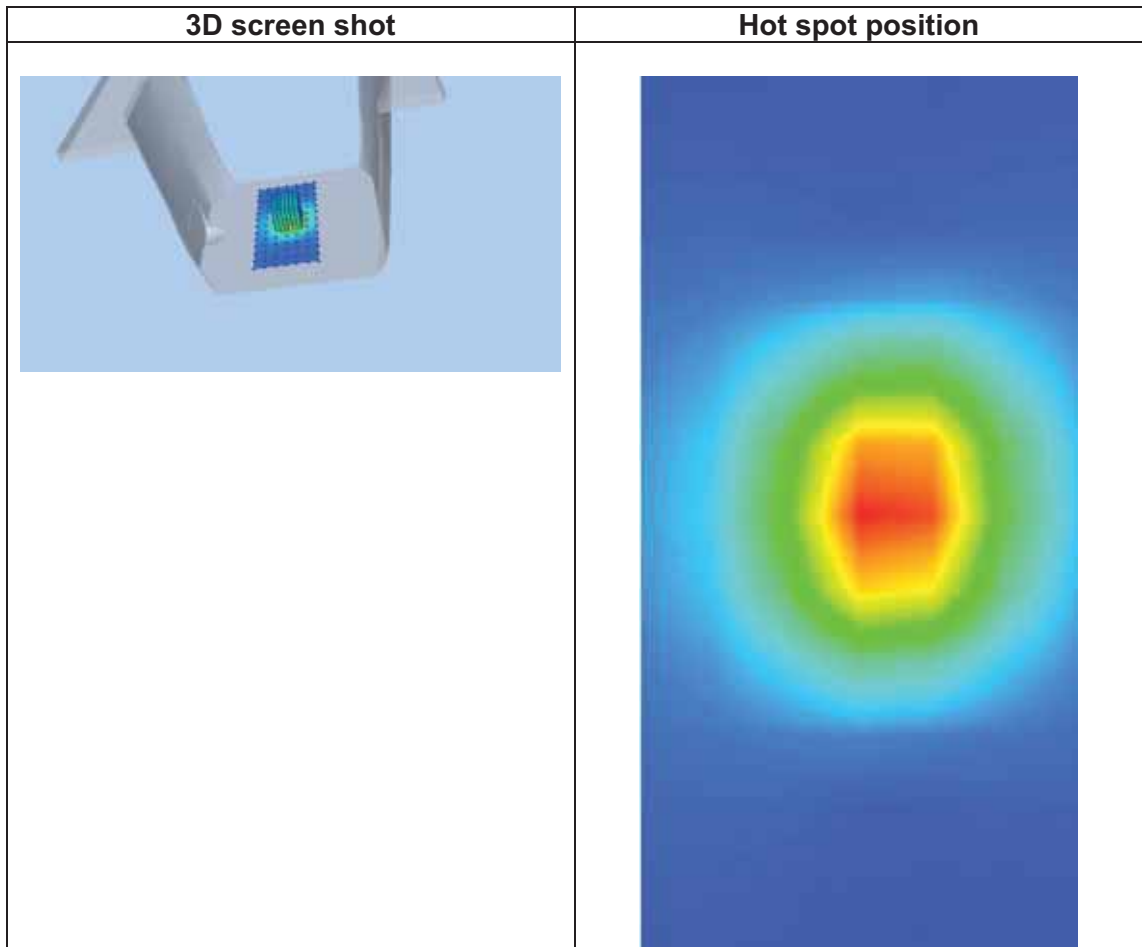
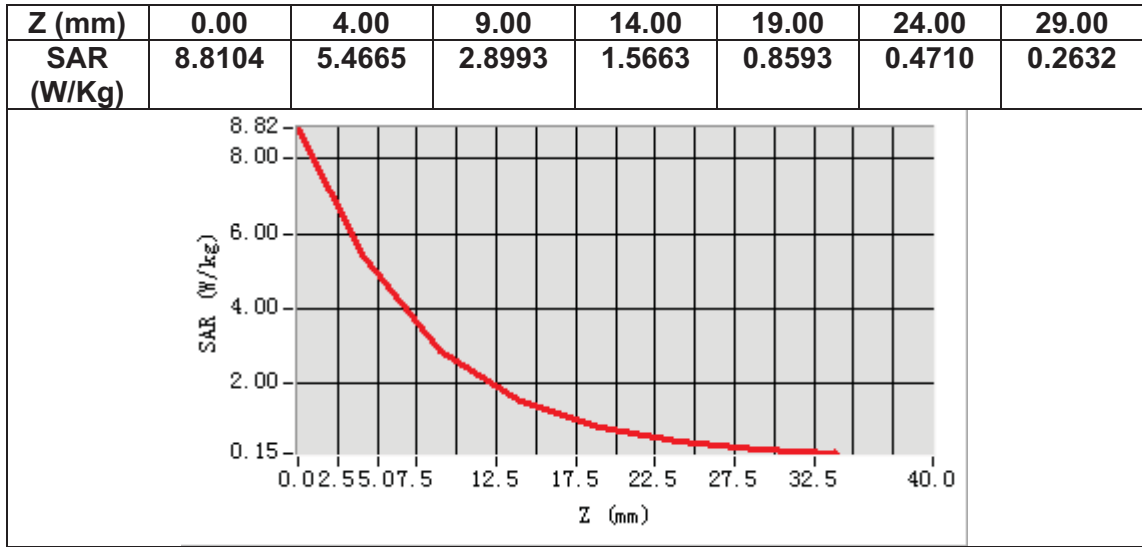

MEASUREMENT 8

Date of measurement: 23/11/2022

A. Experimental conditions.

Area Scan	<u>dx=12mm dy=12mm, h= 5.00 mm</u>
ZoomScan	<u>7x7x7,dx=5mm dy=5mm dz=5mm</u>
Phantom	<u>Validation plane</u>
Device Position	<u>Dipole</u>
Band	<u>CW3500</u>
Channels	<u>Middle</u>
Signal	<u>CW (Crest factor: 1.0)</u>
ConvF	<u>1.85</u>

B. SAR Measurement Results

Frequency (MHz)	3500.000000
Relative permittivity (real part)	38.248915
Relative permittivity (imaginary part)	14.398588
Conductivity (S/m)	2.799725
Variation (%)	-0.880000

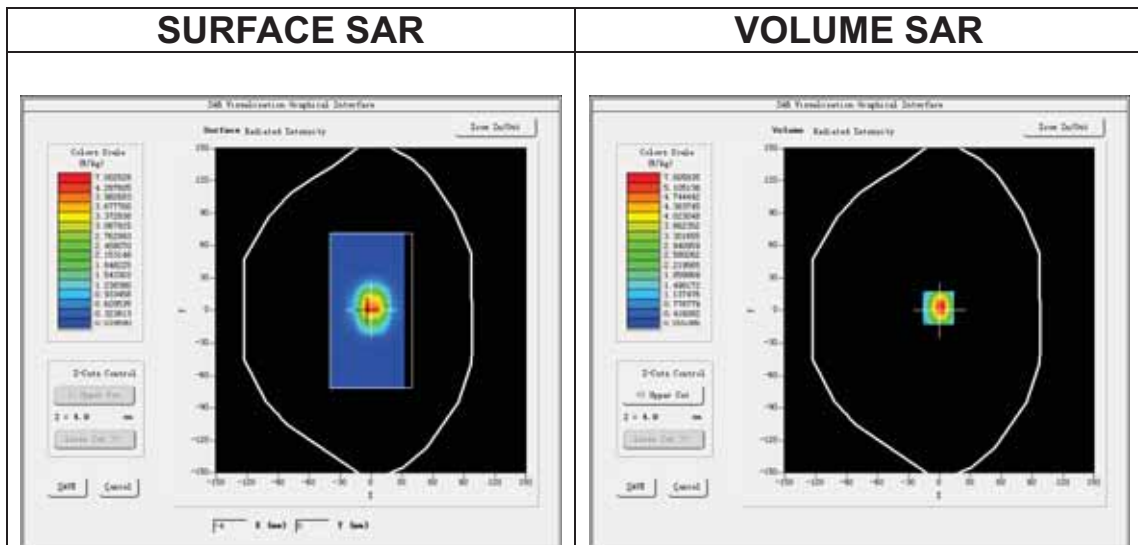

Maximum location: X=-1.00, Y=2.00

SAR Peak: 9.07 W/kg

SAR 10g (W/Kg)	2.463040
SAR 1g (W/Kg)	6.825350

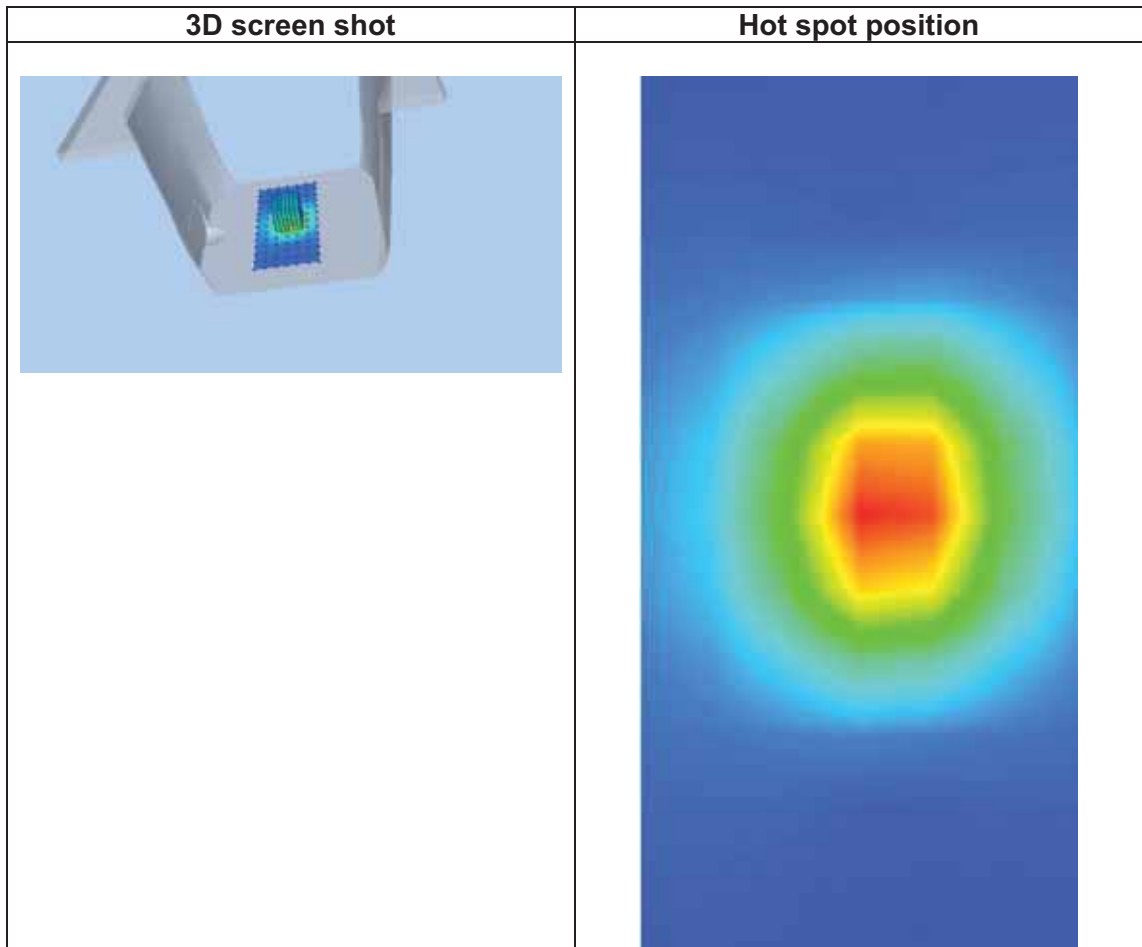
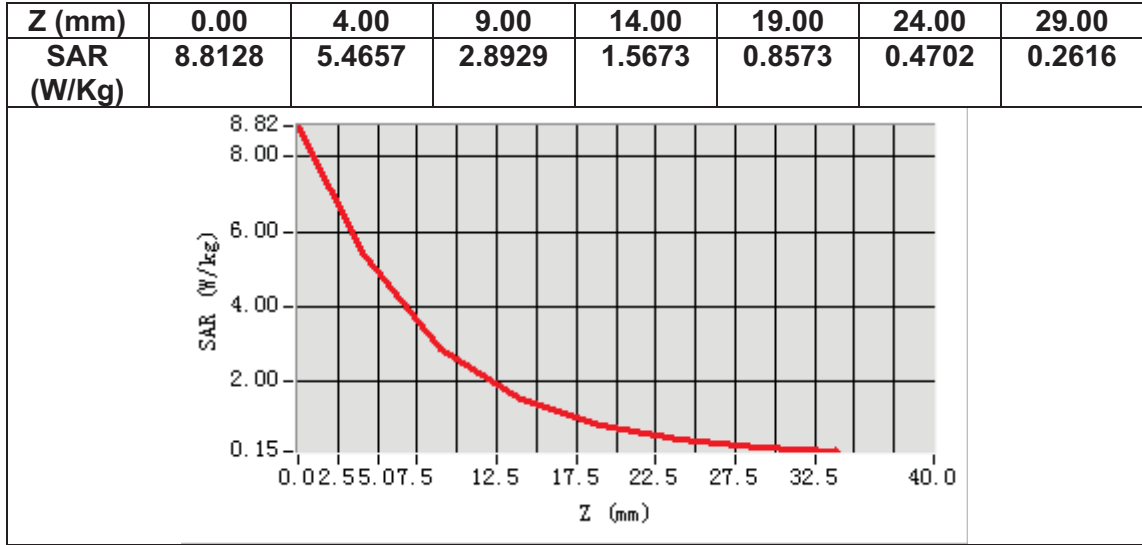

MEASUREMENT 9

Date of measurement: 25/11/2022

A. Experimental conditions.

Area Scan	<u>dx=12mm dy=12mm, h= 5.00 mm</u>
ZoomScan	<u>7x7x7,dx=5mm dy=5mm dz=5mm</u>
Phantom	<u>Validation plane</u>
Device Position	<u>Dipole</u>
Band	<u>CW3700</u>
Channels	<u>Middle</u>
Signal	<u>CW (Crest factor: 1.0)</u>
ConvF	<u>1.79</u>

B. SAR Measurement Results

Frequency (MHz)	3700.000000
Relative permittivity (real part)	37.631036
Relative permittivity (imaginary part)	14.892740
Conductivity (S/m)	3.061285
Variation (%)	-2.170000

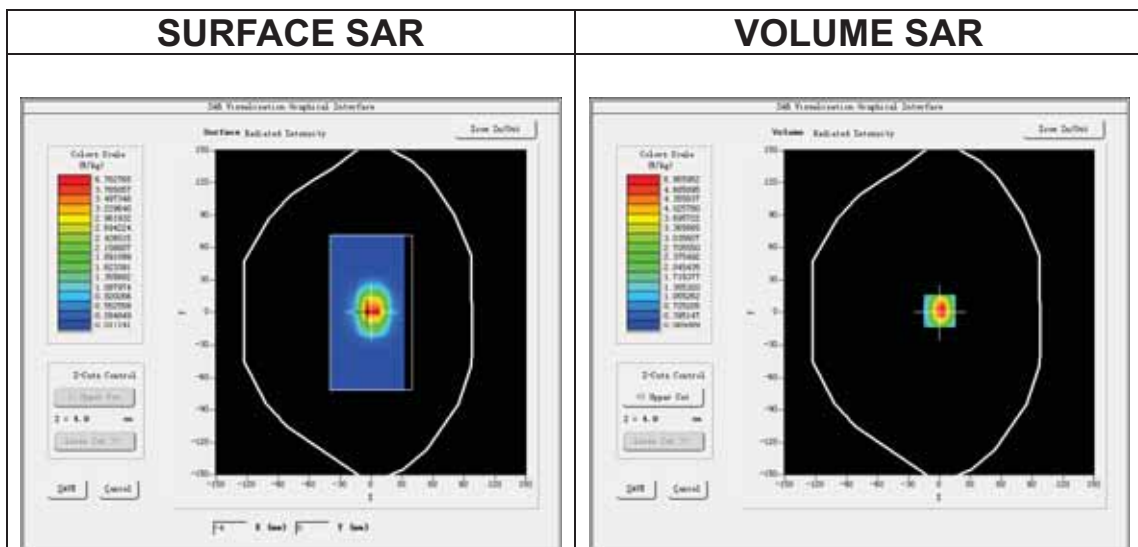

Maximum location: X=0.00, Y=1.00

SAR Peak: 8.14 W/kg

SAR 10g (W/Kg)	2.309327
SAR 1g (W/Kg)	6.620292

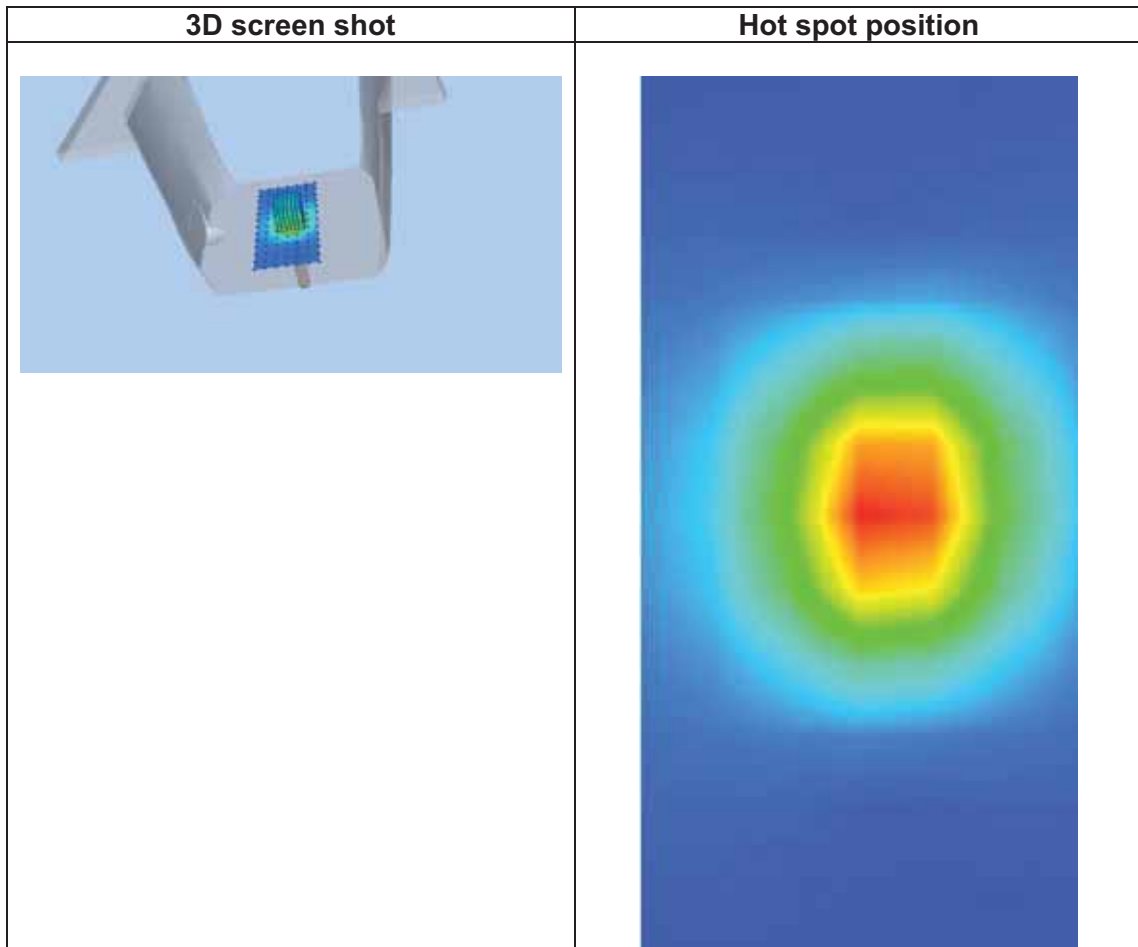
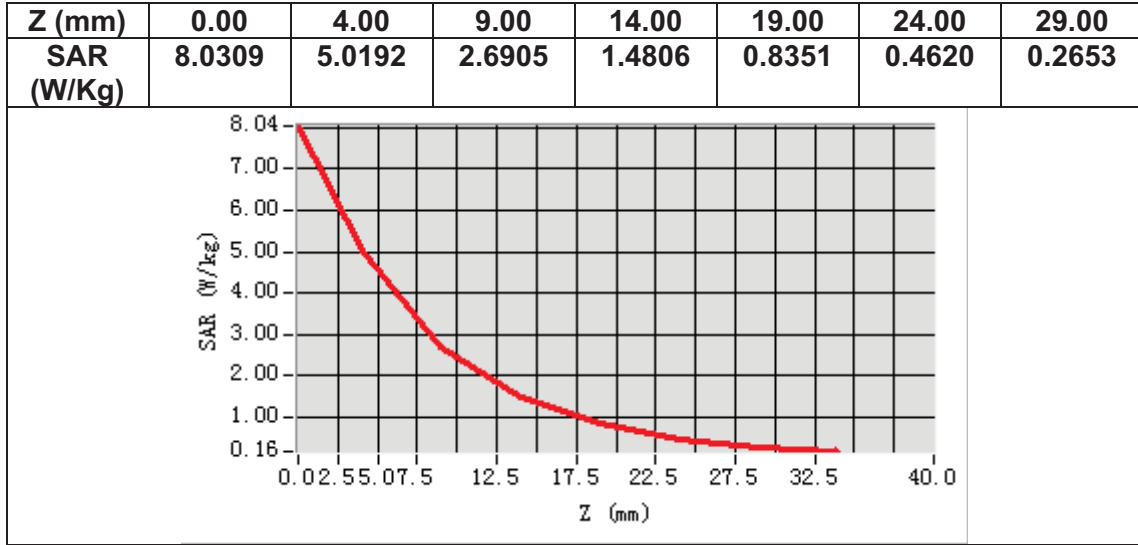

MEASUREMENT 10

Date of measurement: 28/11/2022

A. Experimental conditions.

Area Scan	<u>dx=12mm dy=12mm, h= 5.00 mm</u>
ZoomScan	<u>7x7x7, dx=5mm dy=5mm dz=5mm</u>
Phantom	<u>Validation plane</u>
Device Position	<u>Dipole</u>
Band	<u>CW3900</u>
Channels	<u>Middle</u>
Signal	<u>CW (Crest factor: 1.0)</u>
ConvF	<u>2.07</u>

B. SAR Measurement Results

Frequency (MHz)	3900.000000
Relative permittivity (real part)	37.999417
Relative permittivity (imaginary part)	15.149160
Conductivity (S/m)	3.282318
Variation (%)	4.160000

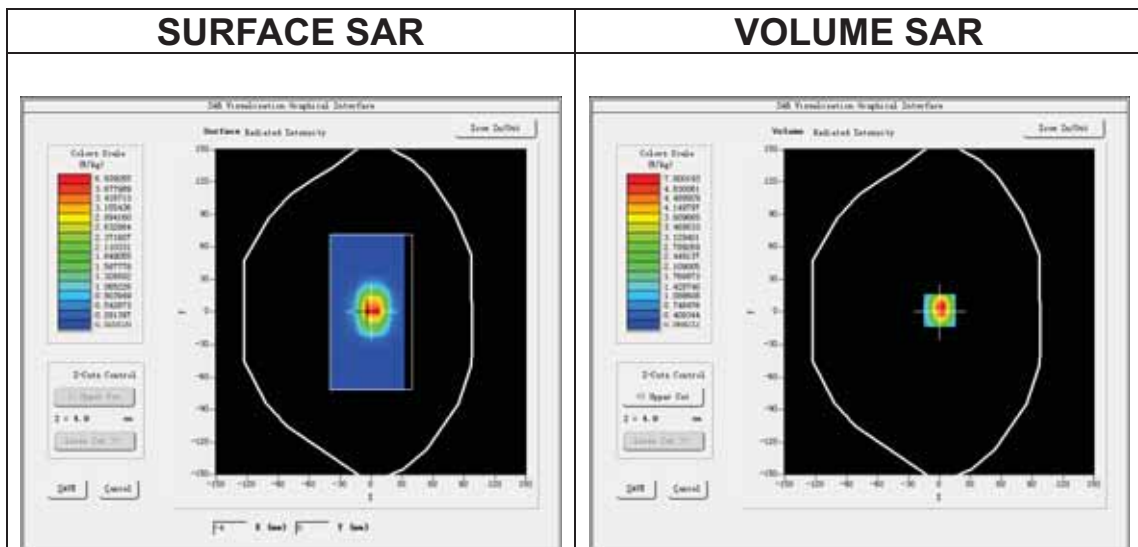

Maximum location: X=0.00, Y=1.00

SAR Peak: 8.42 W/kg

SAR 10g (W/Kg)	2.455064
SAR 1g (W/Kg)	6.478072

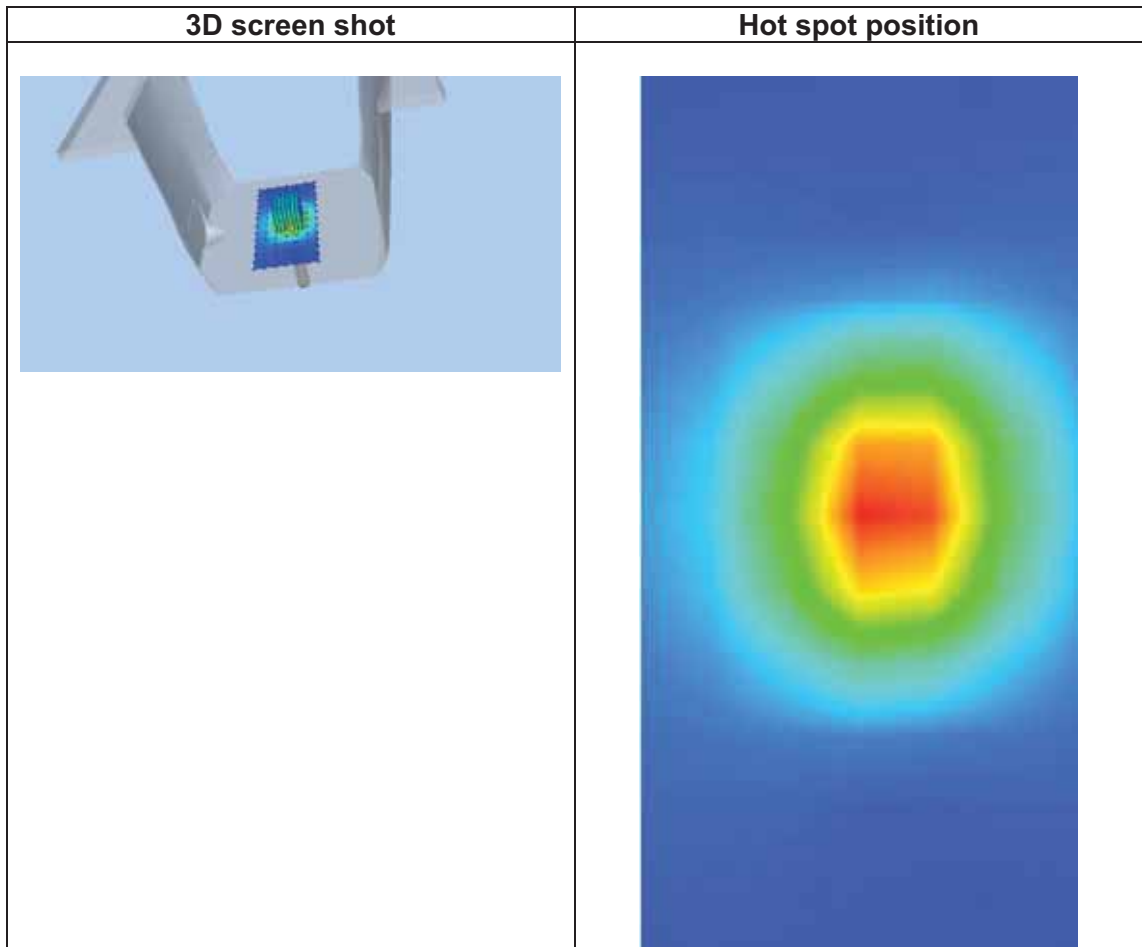
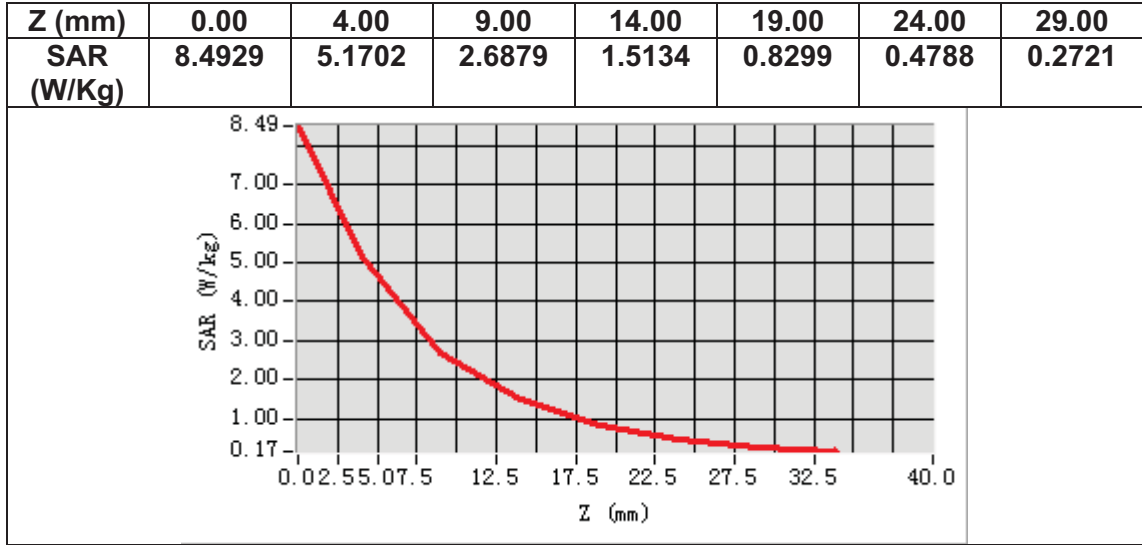

MEASUREMENT 11

Date of measurement: 8/11/2022

A. Experimental conditions.

Area Scan	<u>dx=10mm dy=10mm, h= 2.00 mm</u>
ZoomScan	<u>7x7x12,dx=4mm dy=4mm dz=2mm</u>
Phantom	<u>Validation plane</u>
Device Position	<u>Dipole</u>
Band	<u>CW5200</u>
Channels	<u>Middle</u>
Signal	<u>CW (Crest factor: 1.0)</u>
ConvF	<u>1.80</u>

B. SAR Measurement Results

Frequency (MHz)	5200.000000
Relative permittivity (real part)	35.117572
Relative permittivity (imaginary part)	15.729181
Conductivity (S/m)	4.543986
Variation (%)	1.950000

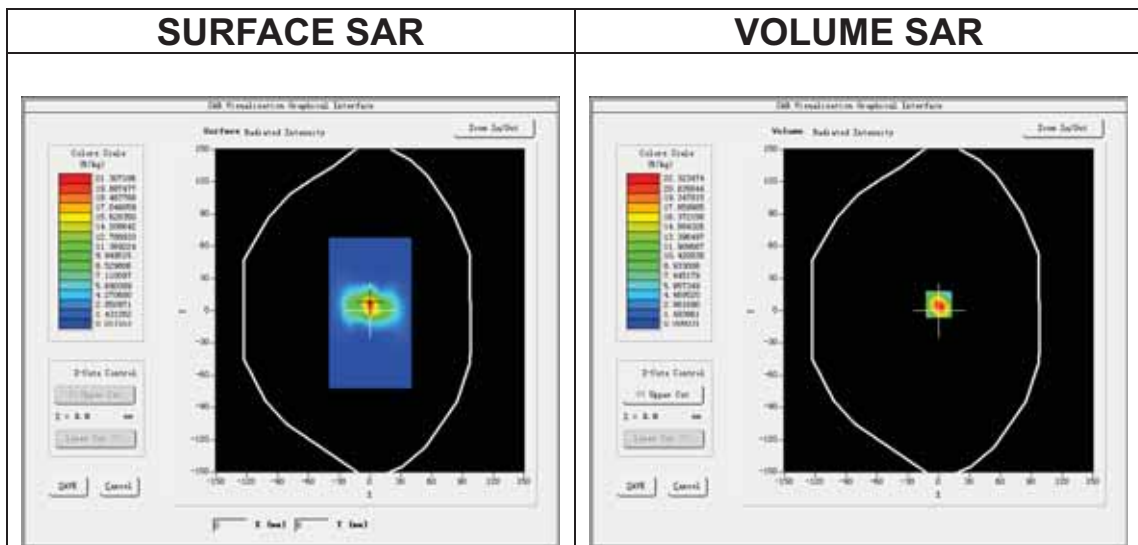

Maximum location: X=0.00, Y=6.00

SAR Peak: 40.06 W/kg

SAR 10g (W/Kg)	5.762200
SAR 1g (W/Kg)	14.961230

Z (m)	0.00	2.00	4.00	6.00	8.00	10.00	12.00	14.00	16.00	18.00	20.00	22.00
SAR (W/Kg)	37.823	22.319	11.305	5.6694	2.8227	1.4036	0.7135	0.3643	0.1842	0.1099	0.0527	0.0348

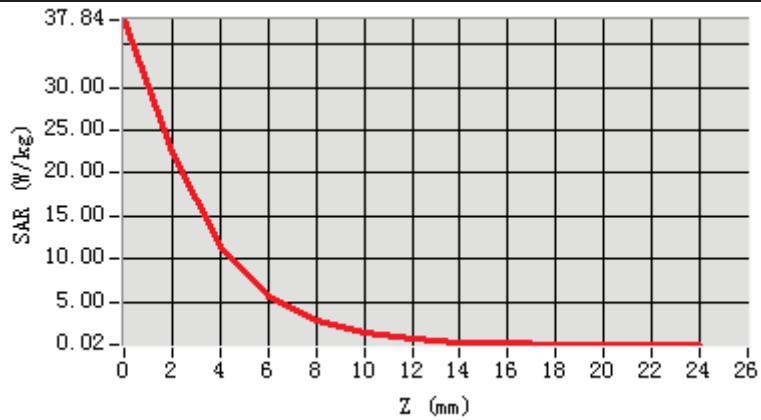

3D screen shot

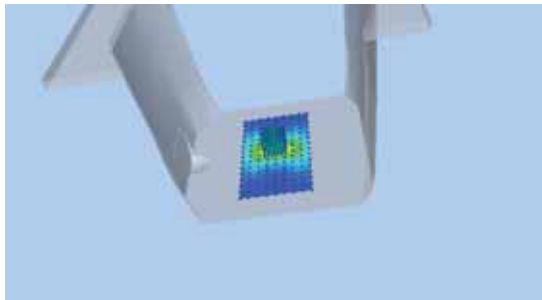

Hot spot position

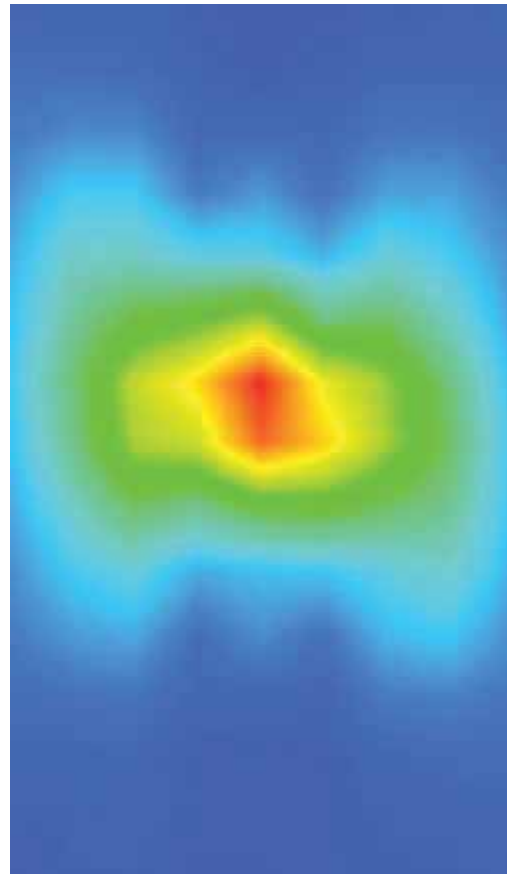

MEASUREMENT 12

Date of measurement: 15/11/2022

A. Experimental conditions.

Area Scan	<u>dx=10mm dy=10mm, h= 2.00 mm</u>
ZoomScan	<u>7x7x12,dx=4mm dy=4mm dz=2mm</u>
Phantom	<u>Validation plane</u>
Device Position	<u>Dipole</u>
Band	<u>CW5800</u>
Channels	<u>Middle</u>
Signal	<u>CW (Crest factor: 1.0)</u>
ConvF	<u>2.07</u>

B. SAR Measurement Results

Frequency (MHz)	5800.000000
Relative permittivity (real part)	34.316820
Relative permittivity (imaginary part)	15.991300
Conductivity (S/m)	5.152752
Variation (%)	-2.460000

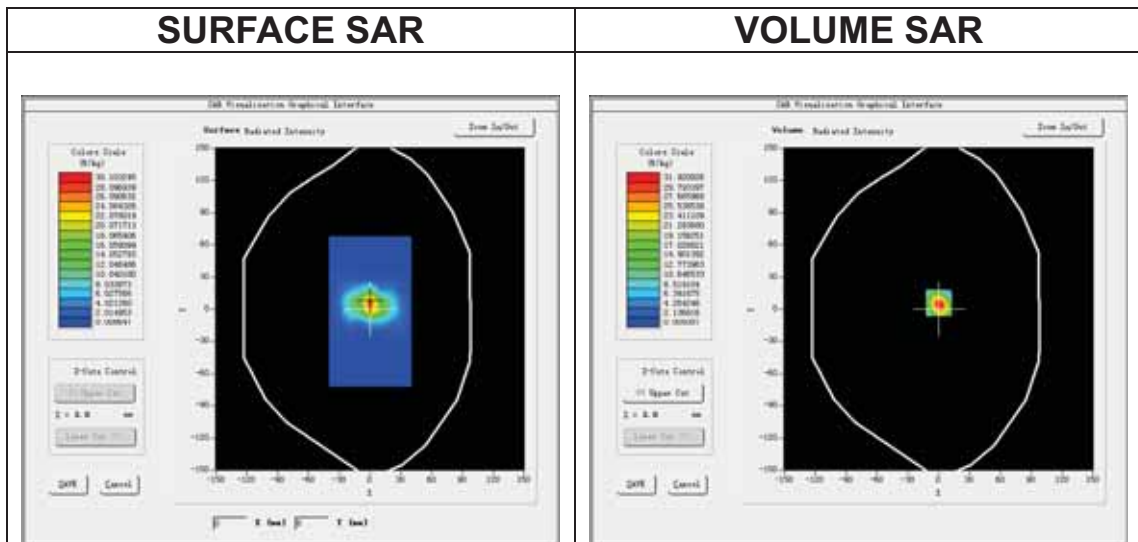

Maximum location: X=0.00, Y=6.00

SAR Peak: 57.37 W/kg

SAR 10g (W/Kg)	6.333243
SAR 1g (W/Kg)	16.833256

Z (m m)	0.00	2.00	4.00	6.00	8.00	10.00	12.00	14.00	16.00	18.00	20.00	22.00
SAR (W/Kg)	54.014	31.957	16.177	8.1788	4.0806	2.0584	1.0387	0.5198	0.2726	0.1557	0.0743	0.0475

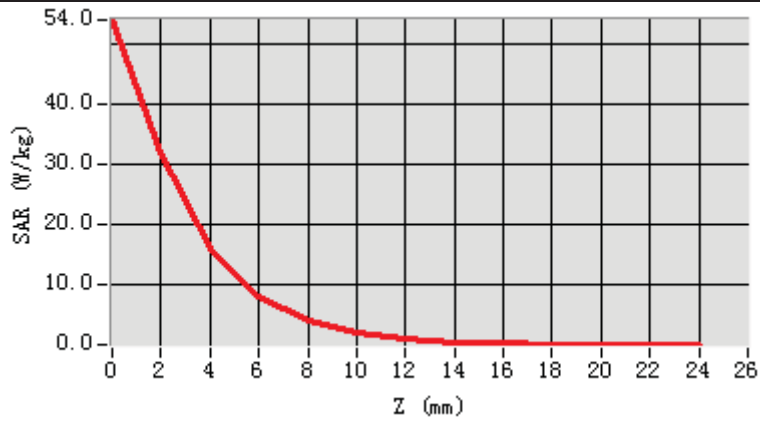

3D screen shot

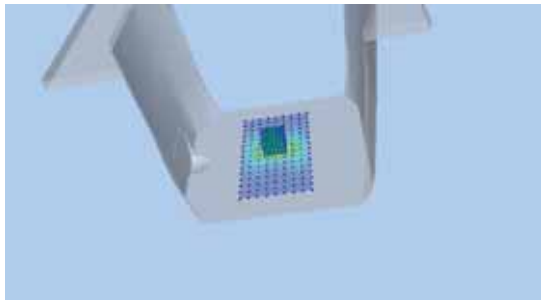

Hot spot position

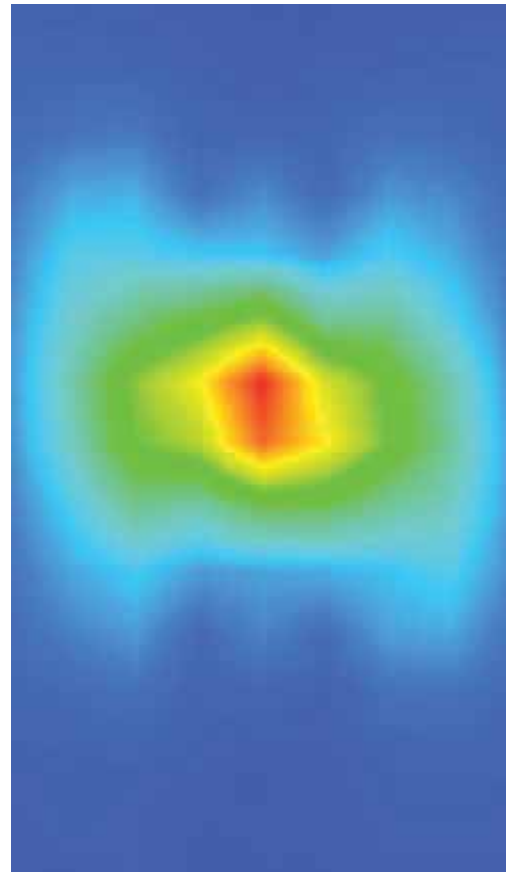

13. Appendix C. Plots of High SAR Measurement

Table of contents
MEASUREMENT 1 WCDMA Band 2 Head
MEASUREMENT 2 WCDMA Band 2 Body
MEASUREMENT 3 WCDMA Band 4 Head
MEASUREMENT 4 WCDMA Band 4 Body
MEASUREMENT 5 WCDMA Band 5 Head
MEASUREMENT 6 WCDMA Band 5 Body
MEASUREMENT 7 WLAN 5.2G Head
MEASUREMENT 8 WLAN 5.3G Head
MEASUREMENT 9 WLAN 5.8G Head
MEASUREMENT 10 WLAN 5.2G Body
MEASUREMENT 11 WLAN 5.3G Body
MEASUREMENT 12 WLAN 5.8G Body
MEASUREMENT 13 WLAN 2.4G Head
MEASUREMENT 14 WLAN 2.4G Body
MEASUREMENT 15 LTE Band 2 Head
MEASUREMENT 16 LTE Band 2 Body
MEASUREMENT 17 LTE Band 4 Head
MEASUREMENT 18 LTE Band 4 Body
MEASUREMENT 19 LTE Band 5 Head
MEASUREMENT 20 LTE Band 5 Body
MEASUREMENT 21 LTE Band 7 Head
MEASUREMENT 22 LTE Band 7 Body
MEASUREMENT 23 LTE Band 12 Head
MEASUREMENT 24 LTE Band 12 Body
MEASUREMENT 25 LTE Band 13 Head
MEASUREMENT 26 LTE Band 13 Body
MEASUREMENT 27 LTE Band 14 Head
MEASUREMENT 28 LTE Band 14 Body
MEASUREMENT 29 LTE Band 17 Head
MEASUREMENT 30 LTE Band 17 Body
MEASUREMENT 31 LTE Band 25 Head
MEASUREMENT 32 LTE Band 25 Body
MEASUREMENT 33 LTE Band 26A Head
MEASUREMENT 34 LTE Band 26A Body
MEASUREMENT 35 LTE Band 26B Head
MEASUREMENT 36 LTE Band 26B Body
MEASUREMENT 37 LTE Band 30 Head

MEASUREMENT 38 LTE Band 30 Body
MEASUREMENT 39 LTE Band 38 Head
MEASUREMENT 40 LTE Band 38 Body
MEASUREMENT 41 LTE Band 40A Head
MEASUREMENT 42 LTE Band 40A Body
MEASUREMENT 43 LTE Band 40B Head
MEASUREMENT 44 LTE Band 40B Body
MEASUREMENT 45 LTE Band 41 Head
MEASUREMENT 46 LTE Band 41 Body
MEASUREMENT 47 LTE Band 42 Head
MEASUREMENT 48 LTE Band 42 Body
MEASUREMENT 49 LTE Band 48 Head
MEASUREMENT 50 LTE Band 48 Body
MEASUREMENT 51 LTE Band 66 Head
MEASUREMENT 52 LTE Band 66 Body
MEASUREMENT 53 LTE Band 71 Head
MEASUREMENT 54 LTE Band 71 Body
MEASUREMENT 55 NR SA n2 Head
MEASUREMENT 56 NR SA n2 Body
MEASUREMENT 57 NR SA n5 Head
MEASUREMENT 58 NR SA n5 Body
MEASUREMENT 59 NR SA n7 Head
MEASUREMENT 60 NR SA n7 Body
MEASUREMENT 61 NR SA n12 Head
MEASUREMENT 62 NR SA n12 Body
MEASUREMENT 63 NR SA n25 Head
MEASUREMENT 64 NR SA n25 Body
MEASUREMENT 65 NR SA n26A Head
MEASUREMENT 66 NR SA n26A Body
MEASUREMENT 67 NR SA n26B Head
MEASUREMENT 68 NR SA n26B Body
MEASUREMENT 69 NR SA n38 Head
MEASUREMENT 70 NR SA n38 Body
MEASUREMENT 71 NR SA n41 Head
MEASUREMENT 72 NR SA n41 Body
MEASUREMENT 73 NR SA n48 Head
MEASUREMENT 74 NR SA n48 Body
MEASUREMENT 75 NR SA n66 Head
MEASUREMENT 76 NR SA n66 Body
MEASUREMENT 77 NR SA n71 Head

MEASUREMENT 78 NR SA n71 Body
MEASUREMENT 79 NR SA n77A Head
MEASUREMENT 80 NR SA n77A Body
MEASUREMENT 81 NR SA n77B Head
MEASUREMENT 82 NR SA n77B Body
MEASUREMENT 83 NR SA n78A Head
MEASUREMENT 84 NR SA n78A Body
MEASUREMENT 85 NR SA n78B Head
MEASUREMENT 86 NR SA n78B Body
MEASUREMENT 87 Bluetooth EDR Head
MEASUREMENT 88 Bluetooth EDR Body
MEASUREMENT 89 Bluetooth LE Head
MEASUREMENT 90 Bluetooth LE Body