Sulafat

QUICK START GUIDE

In the box

1 Headphones

2 Carry case

Product Overview

1. Volume up
2. Volume down
3. ANC button
4. DND button
5. Power button
6. Pause button

Wear

1.There is R(for right ear) and L(for left ear) sign on ear-cups. Please make sure You wear Sulafat in correct direction as suggested.

2.When you are wearing Acrux,please adjust the position of ear cups and headband length,so your ears could be completely wrapped to guarantee the active noise cancelling performance.

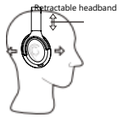

Operation

① Charging

Type-C charging port

2 Powering on/off

Rotate the LEFT earcup to control headset on and off.
Bluetooth and ANC function will be activated by default when powered on.

a) Power on

b) Power off

c) Pairing

- Hold slider to pair
- A quick flick announces the battery level and wakes up device from sleep mode (device enters sleep mode after 5min of not being worn)

③ Connect with your device

a) Bluetooth mode

Bluetooth indicator light	
Flashes red and blue alternately	Search to be connected
Flashes blue once every 5 seconds	Bluetooth connected
Flashes red once every 10 seconds	Battery low
Light off	Power off/wire connected

- Having connection problems? Remove Acrux from your device's Bluetooth history and connect again.

A B C D E F

4 DND/ANC Button

DND/ANC button
Click to change Do Not Disturb light
Hold to change noise cancelling mode

5 Volume up/down Button

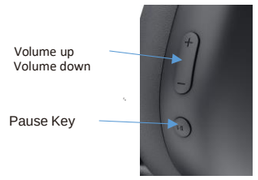

6 Microphone operation

Flip mic down
Unmutes ⅔ of the way down

Turn mic tip

-Native phone assistant

Double click ANC button to wake up the native assistant on the phone. When the Google Assistant Optimized experience is enabled on Android, the Google Assistant can only be accessed with the MFB button. Assistant activation is supported only in Bluetooth mode.

ANC Button X2

-NFC

1.Move your device closer to the headset's NFC scan area.
2.Your device will get the headset's bluetooth pairing infomation via near-field RF scan, as long as the device supports NFC (Iphone does not support).
3.Select Acrux on the device and bluetooth will connect successfully.
4.Connecting back to the paired device is supported after powering on the bluetooth.

NFC scan area

-Fast Pair

1.Put the headset close to your Android phone, and confirm the headset is in pairing mode.
2.Your device will get the headset's bluetooth pairing notification, as long as the device supports Fast Pair.
3.Click the notification on the device and bluetooth will c essfully.
4.If you don't see fast pair notification, please make sure t permission and notification permission are on.

Specification

Product Name	Sulafat
ID /Battery	BT5.3 (QCC 5171)
	Battery : 850 mAH , > 22 hrs (Talk, Play)
	Fast charging time: 0.8 hour
Size/Weight (Without box)	208 mm x 54 mm x 175 mm, 297 gm
Size/Weight (With box)	220 mm x 62 mm x 190 mm,
ANC /MIC	•ANC /Transparency
	•6 x MICs
Boom Mic.	• Adjustable Boom Mic.
	• Auto mute support
USB-c/AUX connection	Support AUX -USB Audio INOUT/ USB Mic., USB HID monitoring
Speaker size /Mic. Bandwidth /Mic. Sensibility	•40 mm
	•50Hz to 20 kHz
	•-38dBFS/V, 1kHz
User Interface smart control	• Button control Play/Pause/Volume
	• DND
	• Wearing detect
	• Replaceable earcup
Operating environment	Operating temperature:0˚C to 50˚C
	Storage temperature:-20˚C to 60˚C
Altitude	2000M
Audio CODEC	A2DP, AVRCP, HSP, HFP
CERTIFIED SOFTWARE	Google Chrome extension (command)

Tips

1. Please turn the power off when it is not used.
2. When rarely used,please regularly charge the headphones every 6 months to extend its battery lifespan.
3. For safety reasons it is not recommended to use headset while charging.
4. The name of the headset can be changed on Android devices,This operation is not supported by iOS.
5. Recommend to use wired solution or boom mic in noisy environments.
6. Don't disassemble,avoid dropping,avoid extreme temperature,don't

To prevent possible hearing damage,do not listen at high volume levels for long periods

FCC COMPLIANCE STATEMENT
This device complies with part 15 of the FCC rules

This equipment has been tested and found to comply with the limits for a Class B digital device, pursuant to part 15 of the FCC Rules. These limits are designed to provide reasonable protection against harmful interference in a residential installation. This equipment generates uses and can radiate radio frequency energy and, if not installed and used in accordance with the instructions, may cause harmful interference to radio communications. However, there is no guarantee that interference will not occur in a particular installation. If this equipment does cause harmful interference to radio or television reception, which can be determined by turning the equipment off and on, the user is encouraged to try to correct the interference by one or more of the following measures:

-Reorient or relocate the receiving antenna.
-Increase the separation between the equipment and receiver.
-Connect the equipment into an outlet on a circuit different from that to which the receiver is connected.
-Consult the dealer or an experienced radio/TV technician for help.

RF Exposure
This equipment complies with FCC radiation exposure limits set forth for an uncontrolled environment.

IC regulatory conformance
This device complies with CAN ICES-003 (B)/NMB-003(B).
This device complies with Industry Canada licence-exempt RSS standard(s). Operation is subject to the following two conditions:
(1) this device may not cause harmful interference, and
(2) this device must accept any interference received, including interference that may cause undesired operation.
Cet appareil est conforme à la norme CAN ICES-003 (B)/NMB-003 (B).
Le présent appareil est conforme aux CNR d'Industrie Canada applicables aux appareils radio exempts de licence. L'exploitation est autorisée aux deux conditions suivantes :
(1) l'appareil ne doit pas produire de brouillage, et
(2) l'utilisateur de l'appareil doit accepter tout brouillage radioélectrique subi, même si le brouillage est susceptible d'en compromettre le fonctionnement.

RF Exposure
This equipment complies with IC radiation exposure limits set forth for an uncontrolled environment.

Cet équipement est conforme aux limites d'exposition aux radiations de la IC définies pour un environnement non contrôlé.

FCC STATEMENT
This device complies with FCC radiation exposure limits set forth for an uncontrolled environment. Changes or modifications not expressly approved by the party responsible for compliance could void the user's authority to operate the equipment. This device complies with Part 15 of the FCC Rules. Operation is subject to the following two conditions:
(1) this device may not cause harmful interference,
(2) this device must accept any interference received, including interference that may cause undesired operation.

MANUFACTURER : HCC TELETRON (HK) TECHNOLOGY CO., LIMITED
ADDRESS : RM 1501 GRAND MILLENNIUM PLAZA(LOWER BLK)
181 QUEEN'S RD CENTRAL HONGKONG

FCC ID: 2AVY2GID8 **Made in China**