

NFC SecureCard Manual (Ver. 1.2)

Contents

1. Basic UI Configuration	2
2. Card Activation	3
3. Fingerprint Registration	4
4. Fingerprint Delete	6
5. Fingerprint Verification	8
6. Status LED Display	9
7. FCC Warning Satemen	10

1. Basic UI Configuration

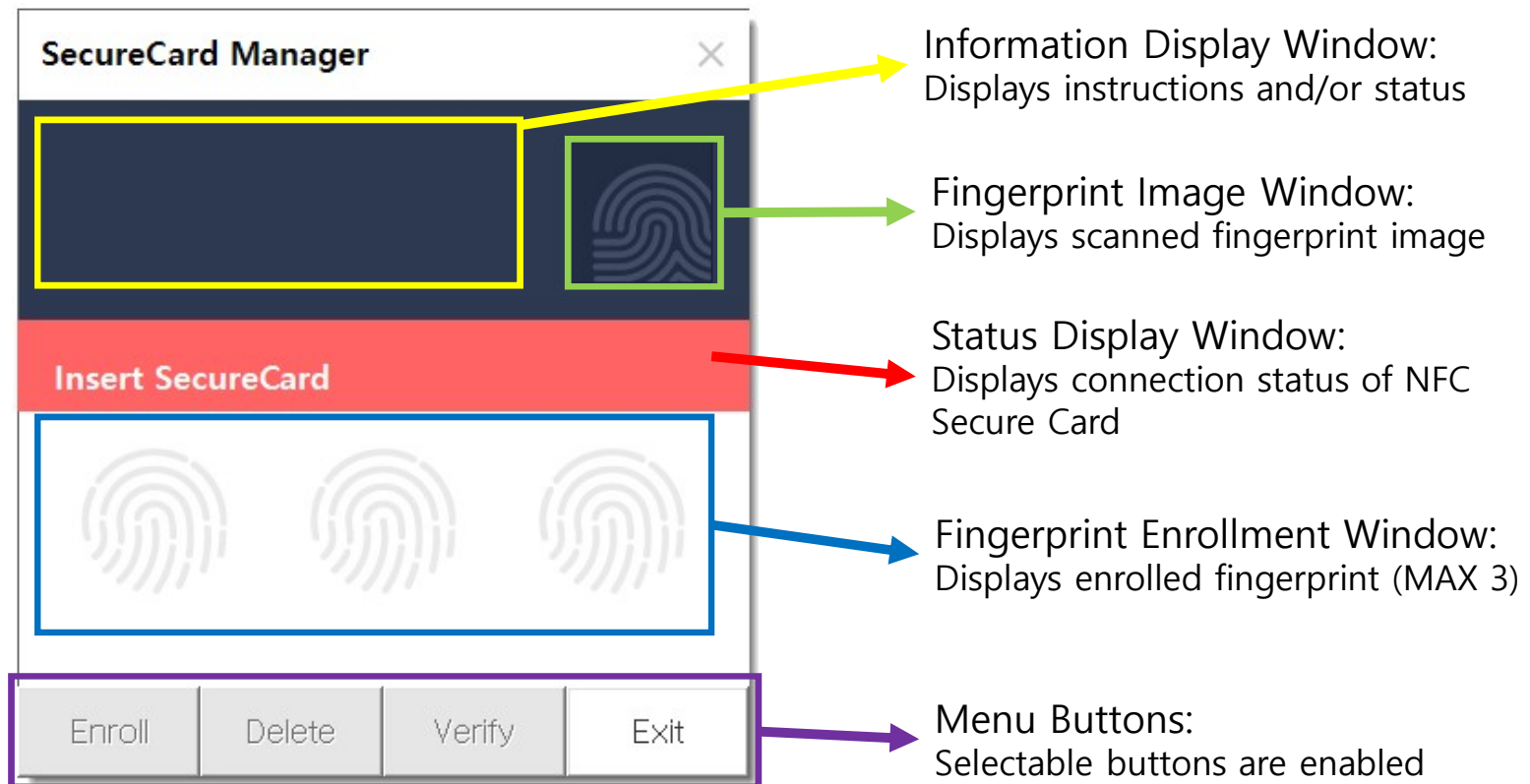

2. Card Activation

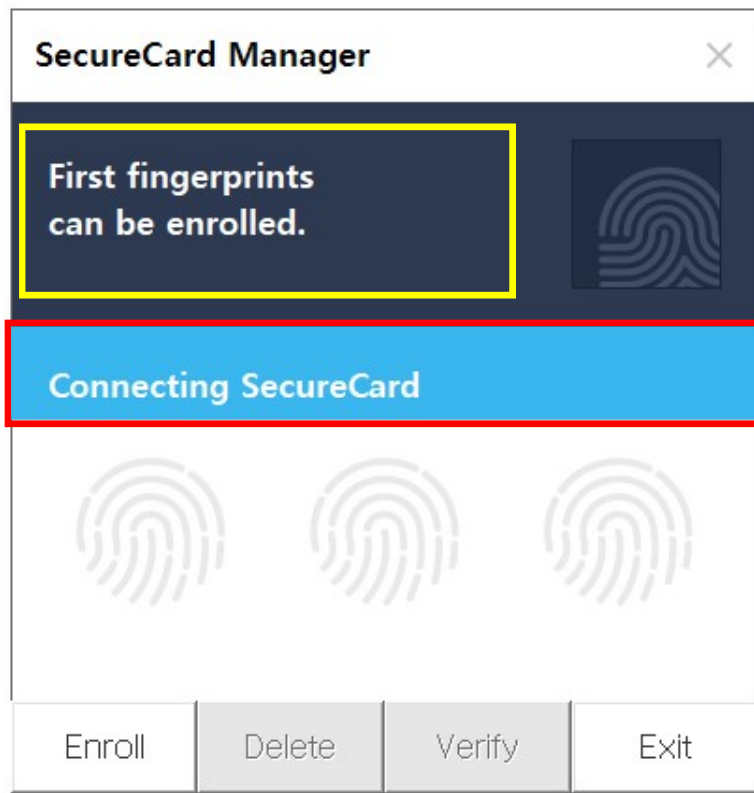

- Insert SecureCard into the cradle
- * When SecureCard is recognized, the color of the Status Display Window changes and status notice is displayed.
- * Information on operation steps are displayed in Information Display Window.
- * Up to 3 user fingerprints can be registered in SecureCard.
- * The fingerprint registration status can be monitored in Fingerprint Enrollment Window.
- * Only selectable buttons are enabled.

3. Fingerprint Registration

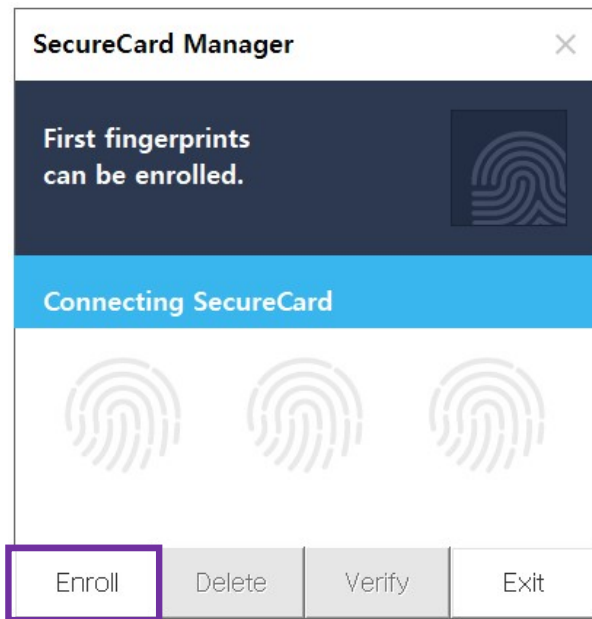

- Click enabled [**Enroll**] button to enroll user fingerprint in SecureCard.

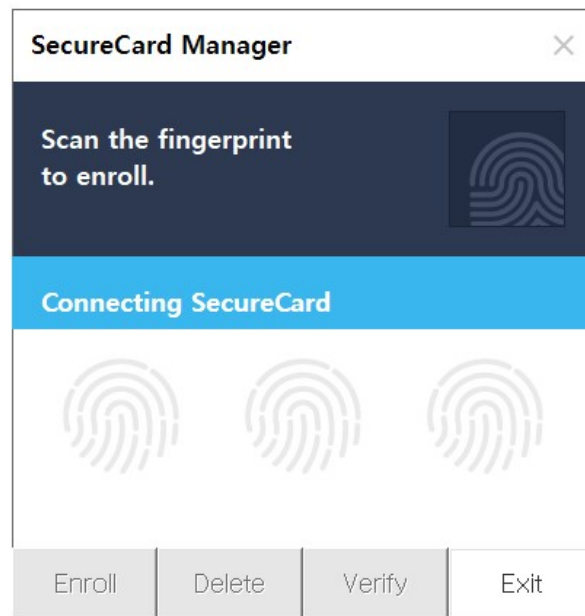

- SecureCard waits for user to scan fingerprint. **User needs to scan fingerprint 8 times.**

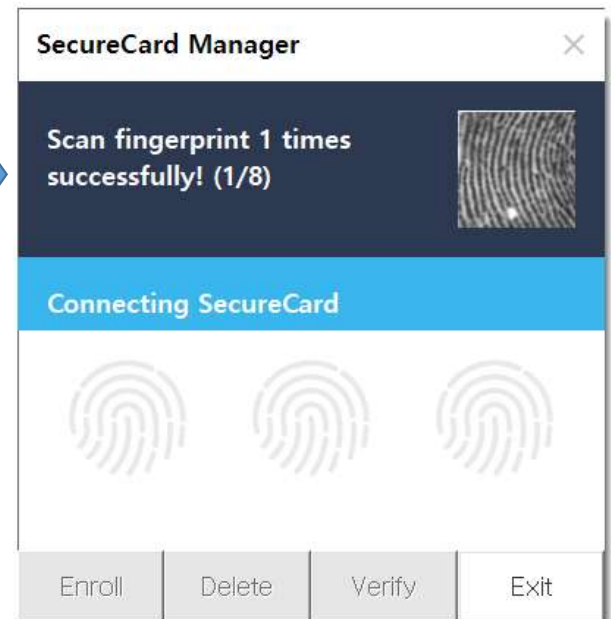

- When fingerprint is scanned image is displayed and scanning status is displayed.

3. Fingerprint Registration

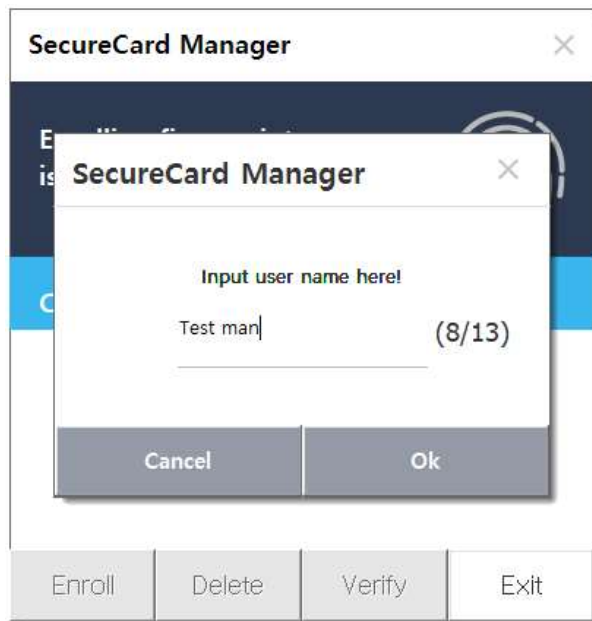

- When fingerprint is scanned 8 times, a window pops up to input user name.

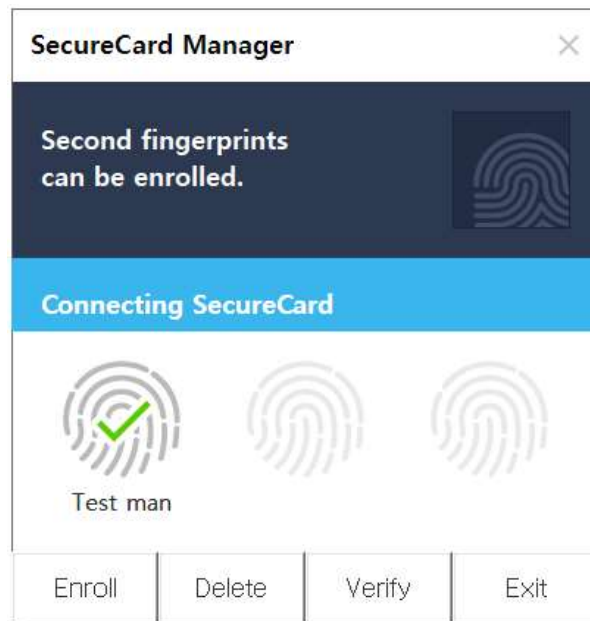

- When fingerprint is enrolled successfully, Enrolled username appears under fingerprint icon.

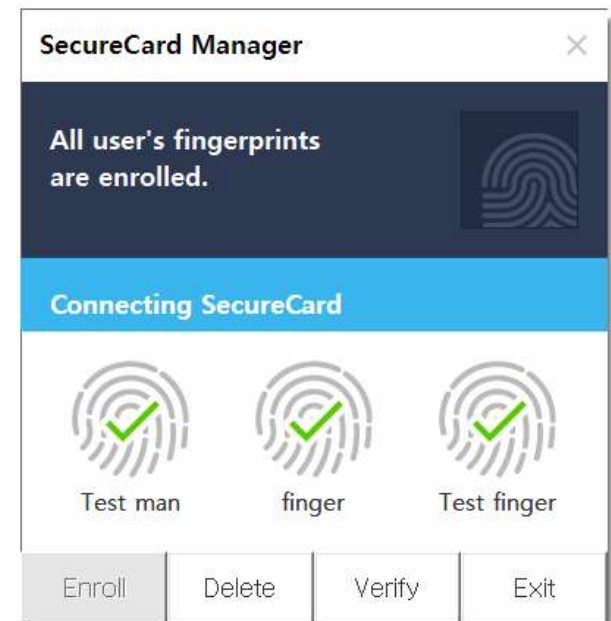

- Above image shows 3 fingerprints are enrolled.

4. Fingerprint Delete

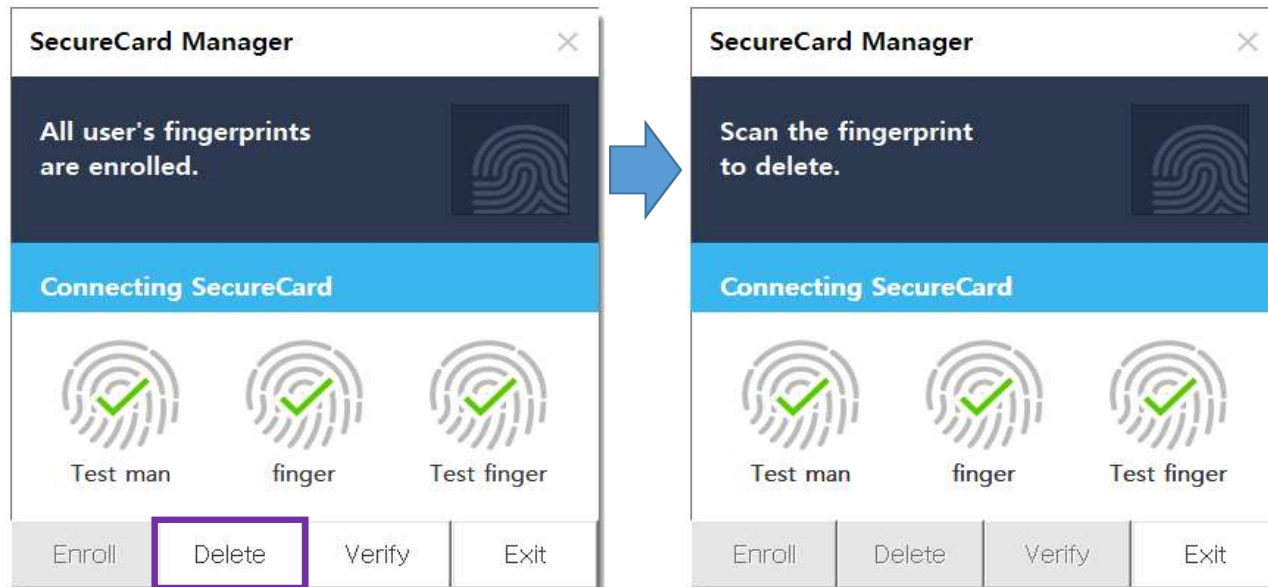

- Click enabled [**Delete**] button to delete enrolled fingerprint in SecureCard.

- SecureCard waits for user to scan fingerprint. User can scan up to 10 times.

4. Fingerprint Delete

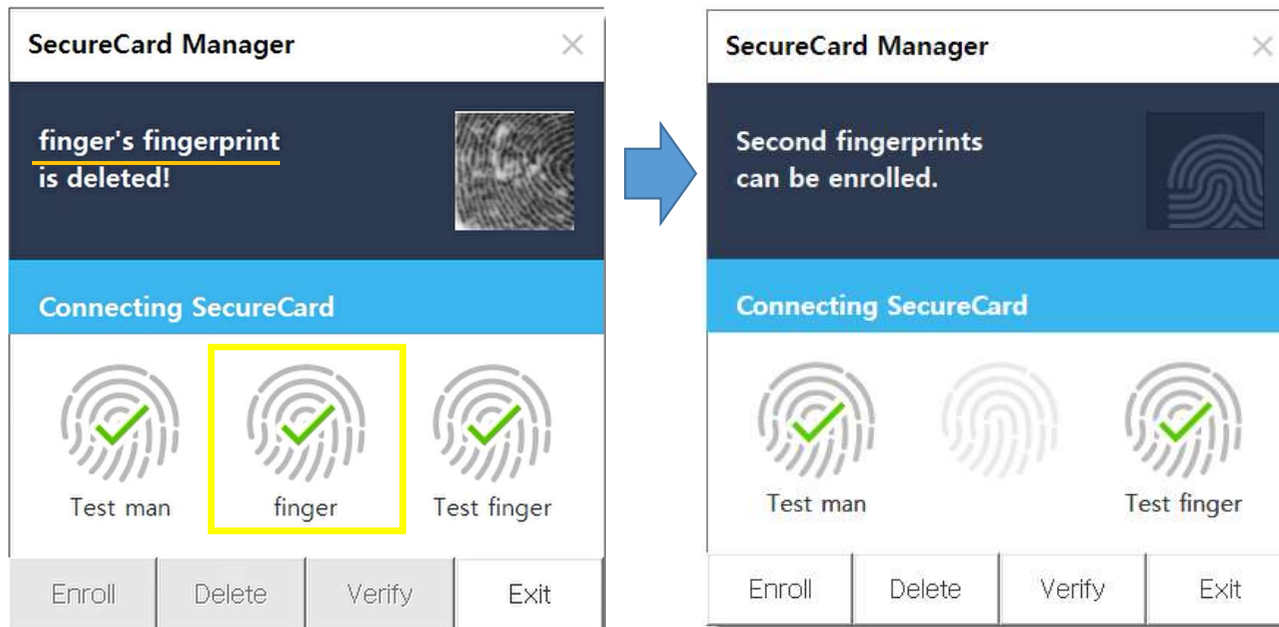

- When a fingerprint is scanned, the name of the matched fingerprint is displayed in Fingerprint Enrollment Window.

- The matched fingerprint is deleted.

5. Fingerprint Verification

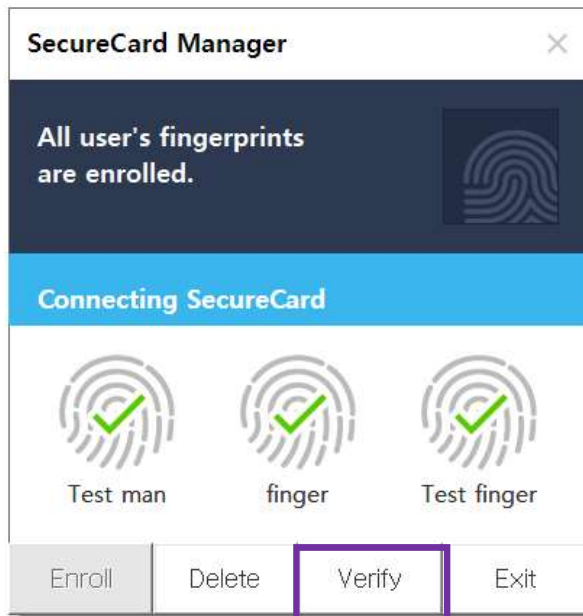

- Click enabled [**Verify**] button to wait for fingerprint scan.

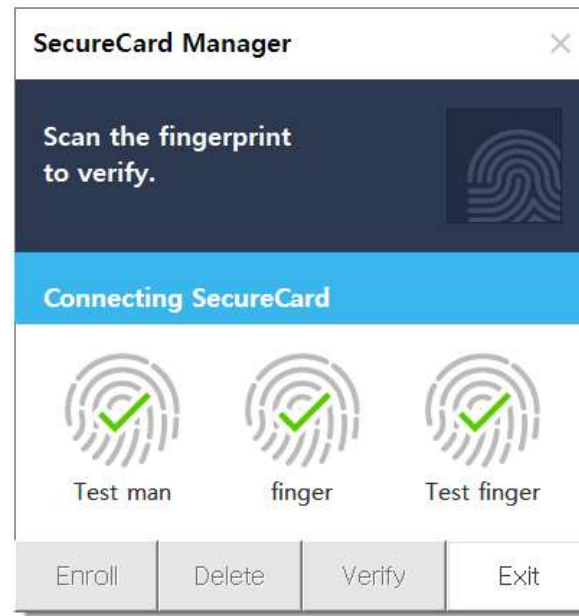

- SecureCard waits for user to scan fingerprint. User can scan up to 10 times.

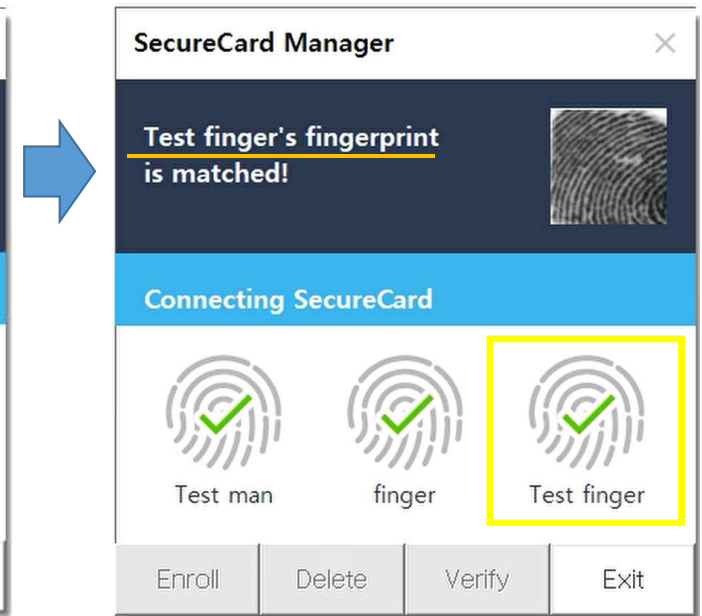

- When a fingerprint is scanned, the name of the matched fingerprint is displayed in Fingerprint Enrollment Window.

6. Status LED Display

1. When cradle is connected

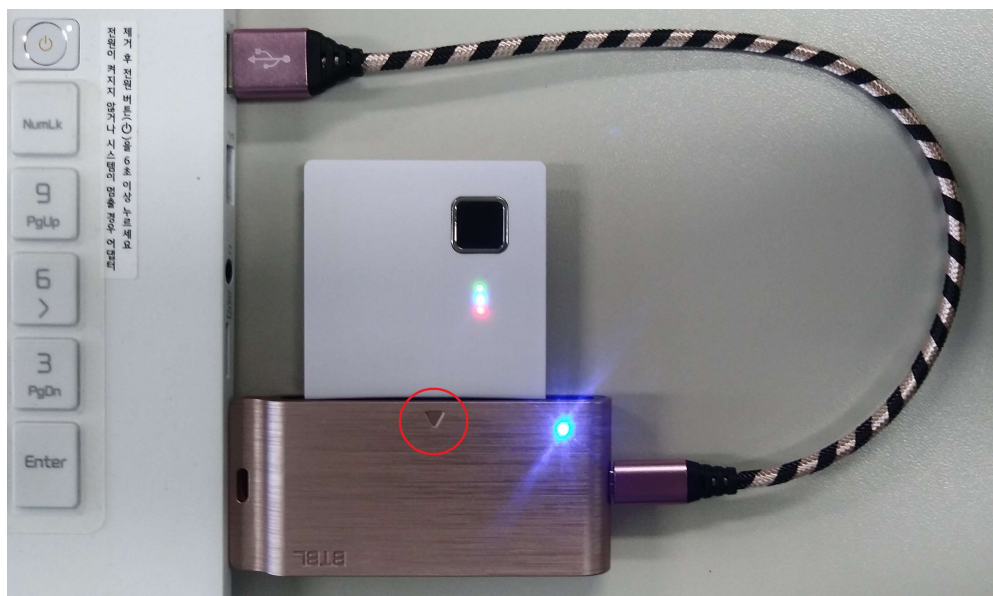

- Cradle is connected to PC through USB Cable.
- Insert SecureCard such that the fingerprint sensor on SecureCard and Insertion Mark on Cradle (marked with red circle) are on the same side.

	On	Off
Green	Power On	Power Off
Blue	Under USB communication with PC	No USB communication
Red	Charging*	NA

* Charging time : Battery is completely charged with 3 hour charging

6. Status LED Display

2. When cradle is not connected

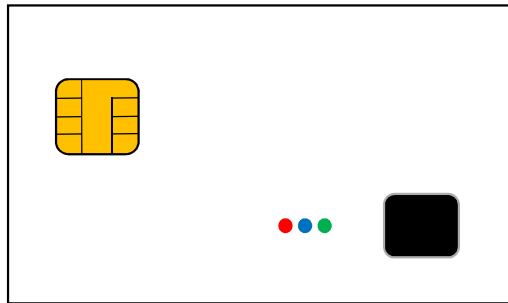

	On	Off
Green	Power On	Power Off
Blue	Fingerprint Match Success	N/A
Red	Fingerprint Match Failure	N/A

7. FCC Warning Statement

FCC Part 15.19

This device complies with part 15 of the FCC Rules. Operation is subject to the following two conditions: (1) This device may not cause harmful interference, and (2) this device must accept any interference received, including interference that may cause undesired operation.

FCC Part 15.21

Any changes or modifications (including the antennas) to this device that are not expressly approved by the manufacturer may void the user's authority to operate the equipment.