

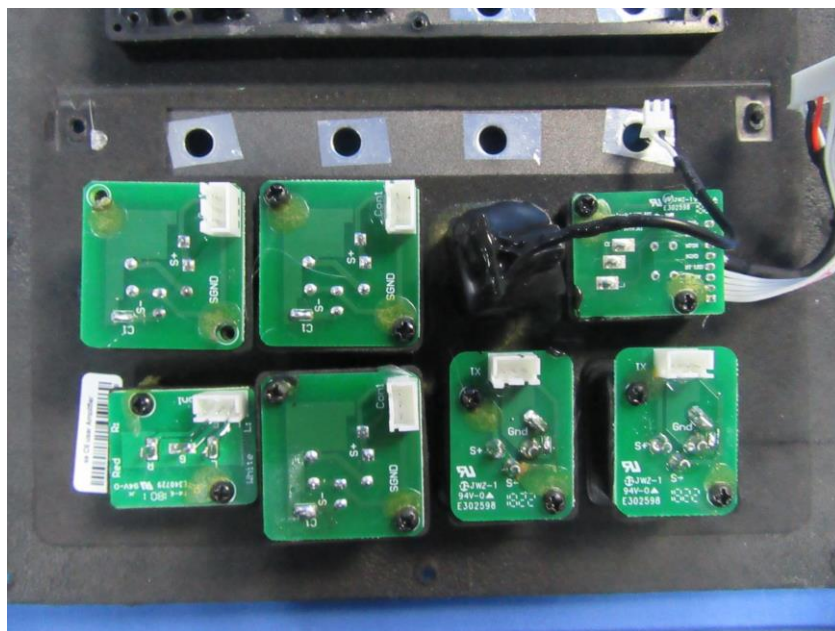

Internal Photos

Applicant:	Speaker Electronic (Jiashan) Co., Ltd.
Address of Applicant:	No. 8 Development Zone Road, Huimin Sub-district, Jiashan County, Zhejiang, 314112, P.R. China
Equipment Under Test (EUT):	
Product Name:	Active PA Column System
Model No.:	C6

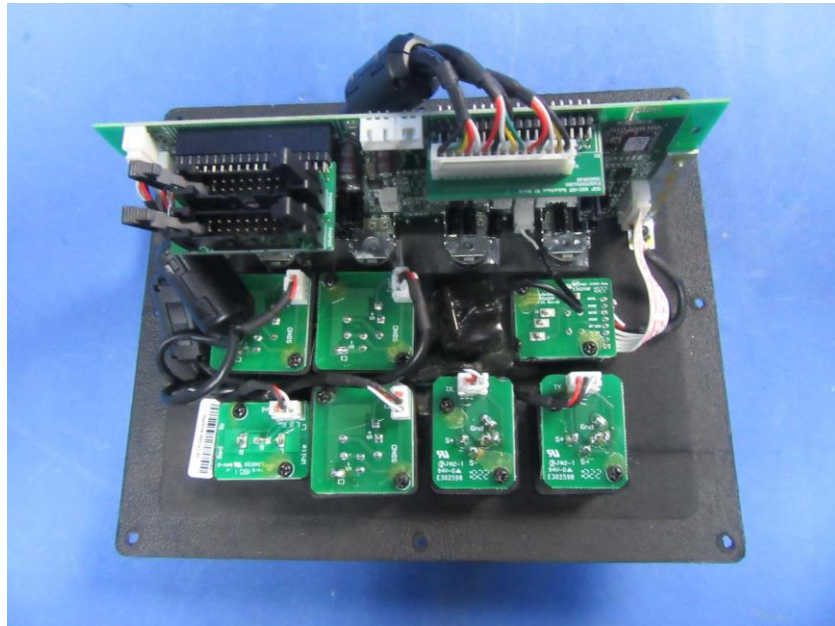

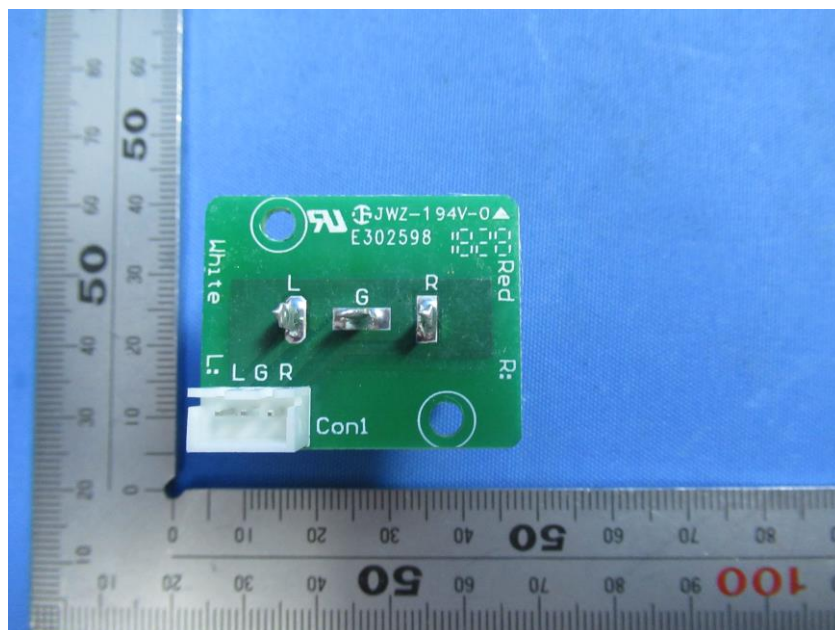
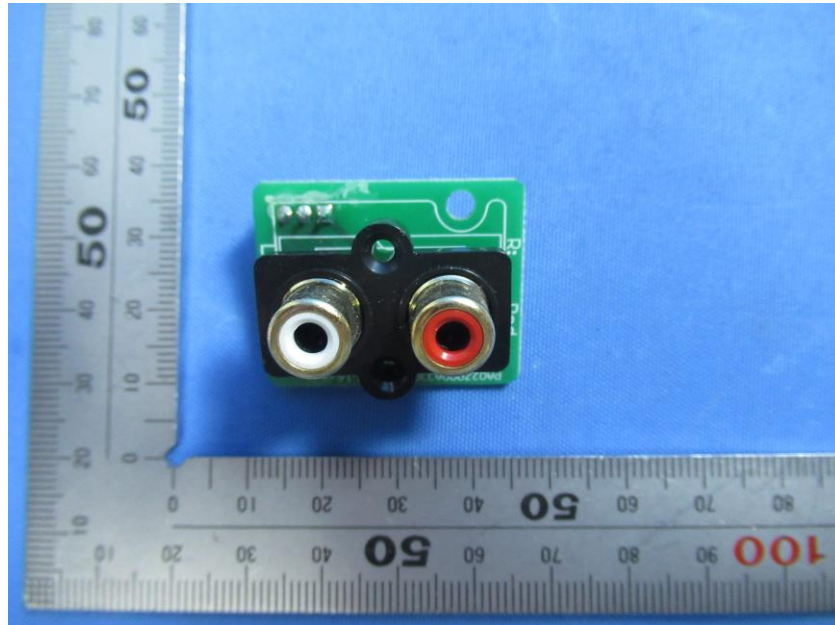

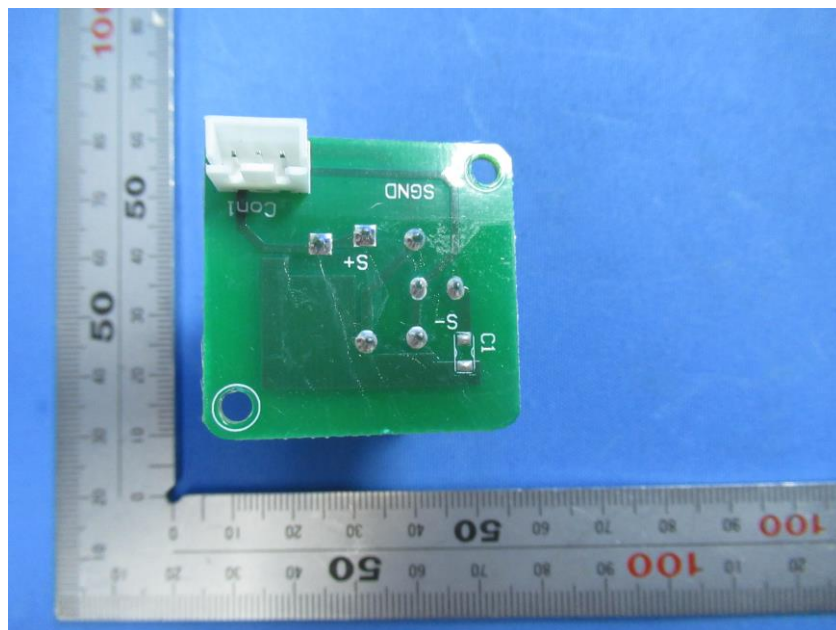
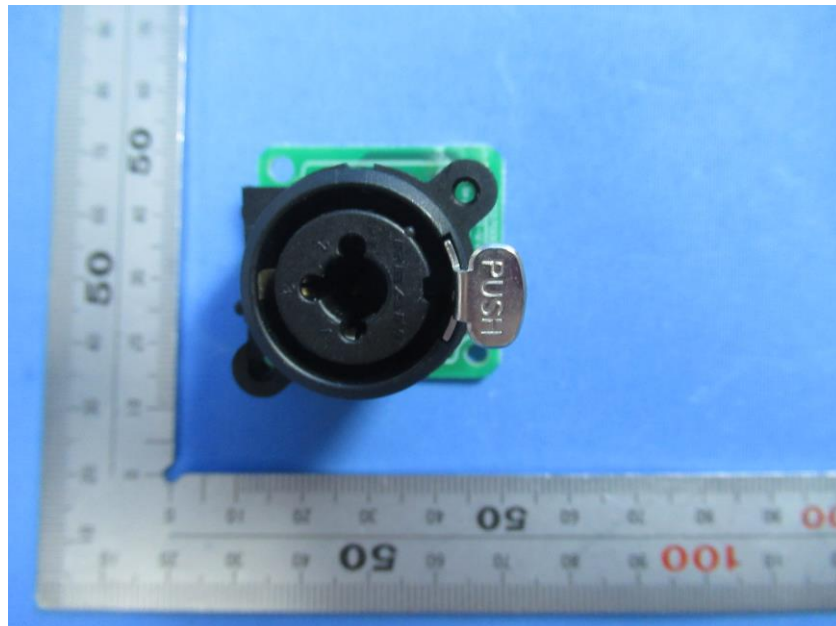

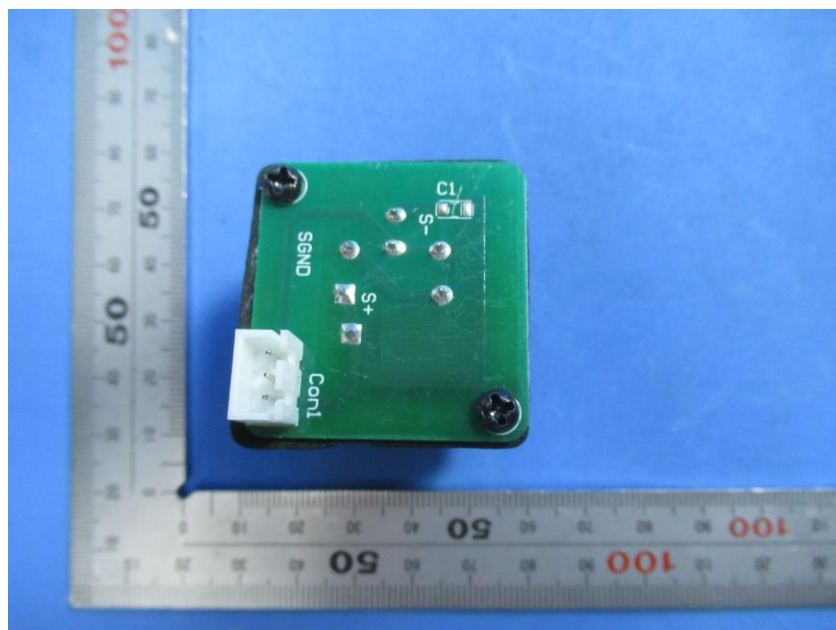
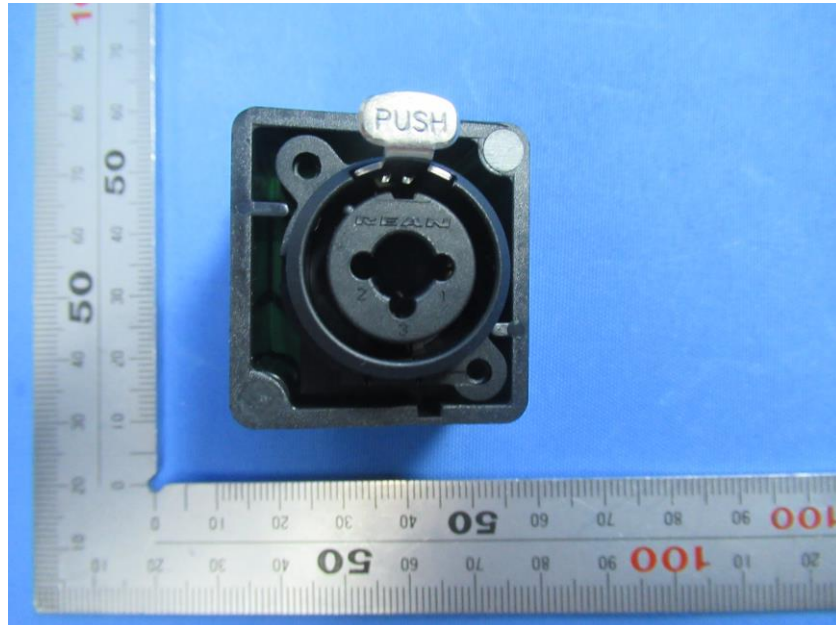

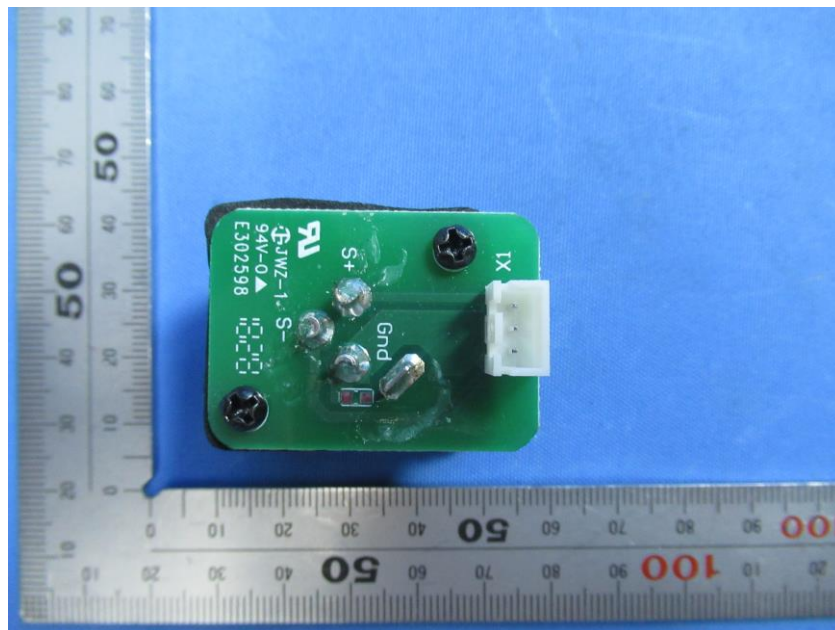
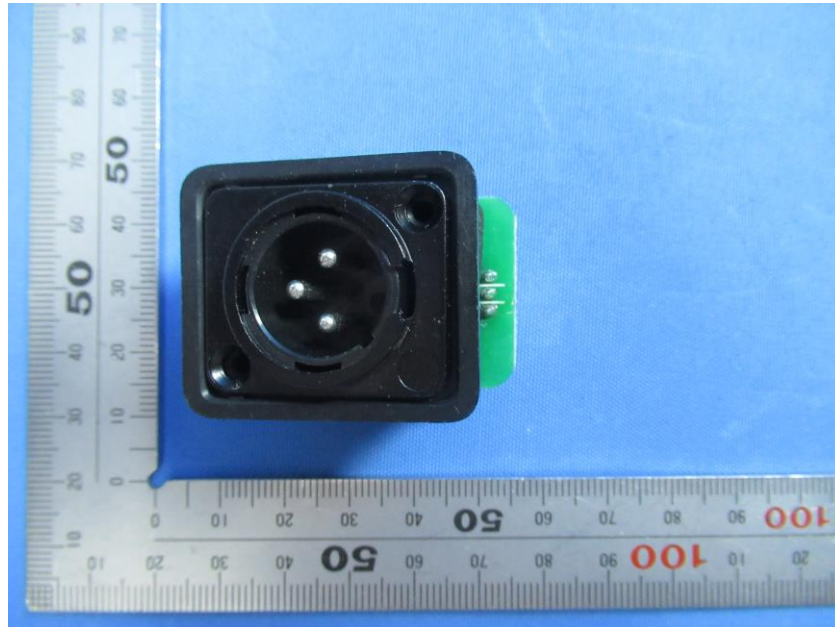

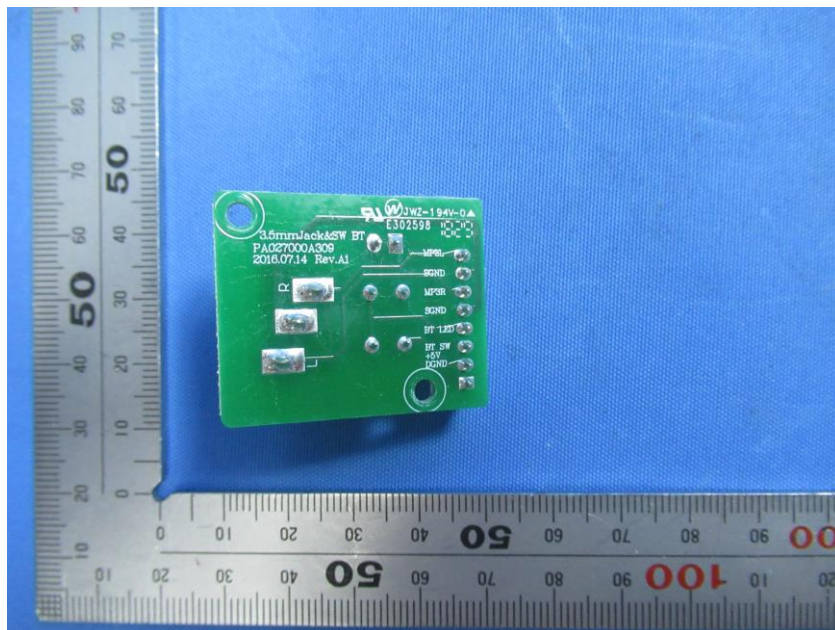
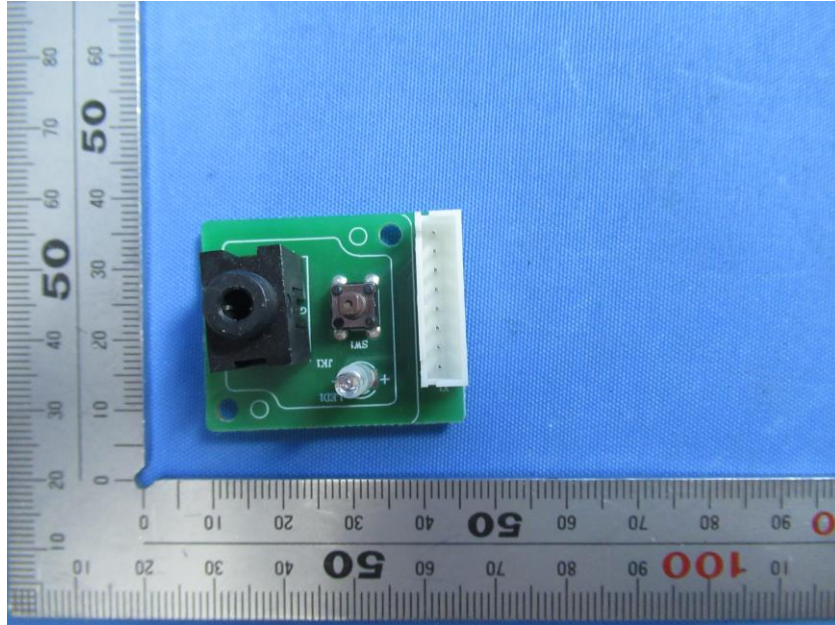

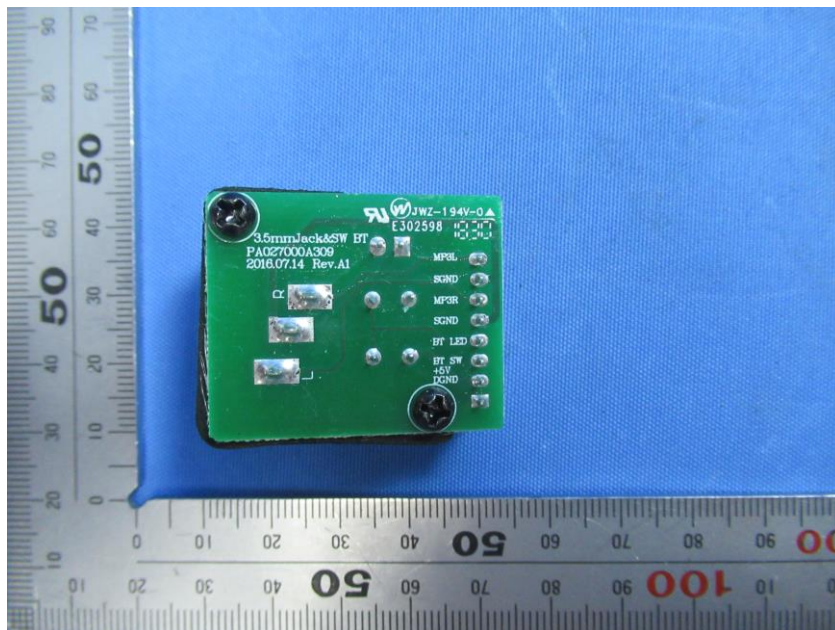
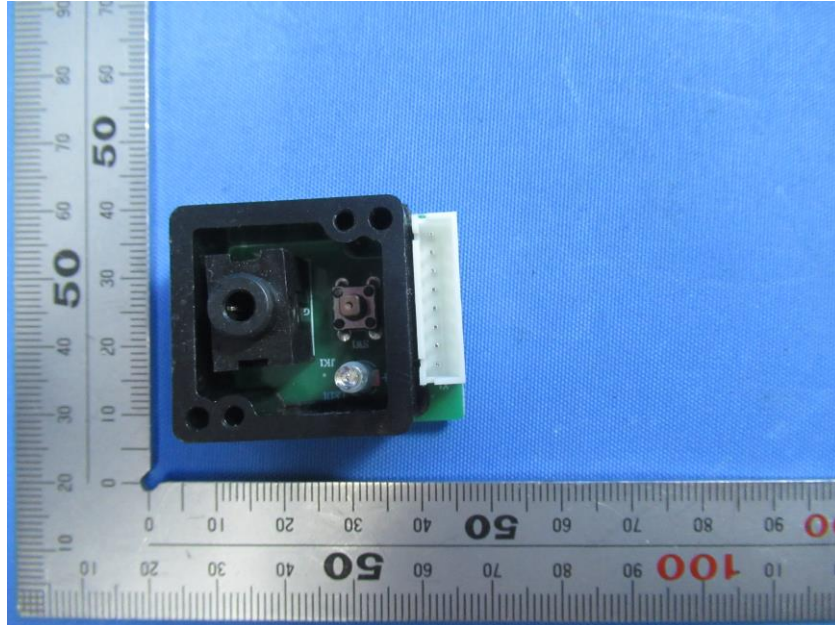

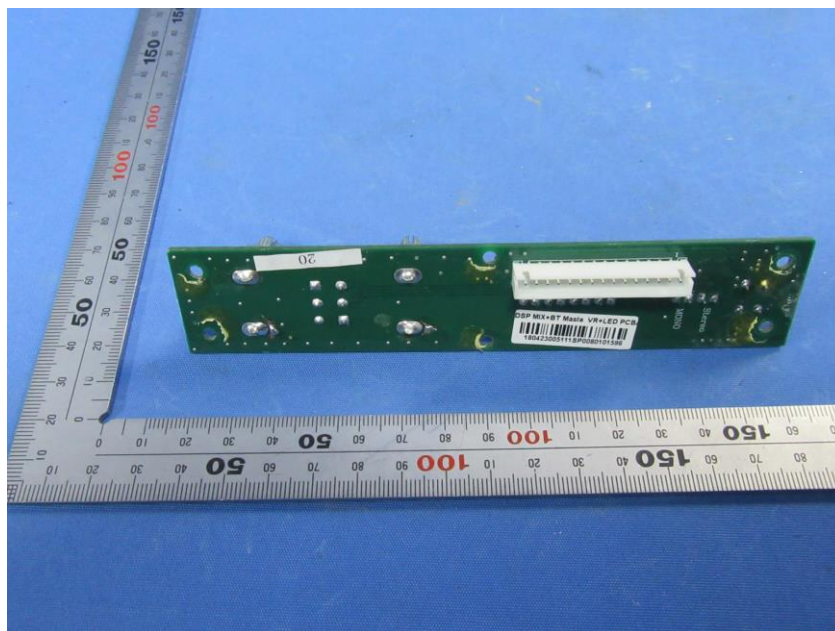
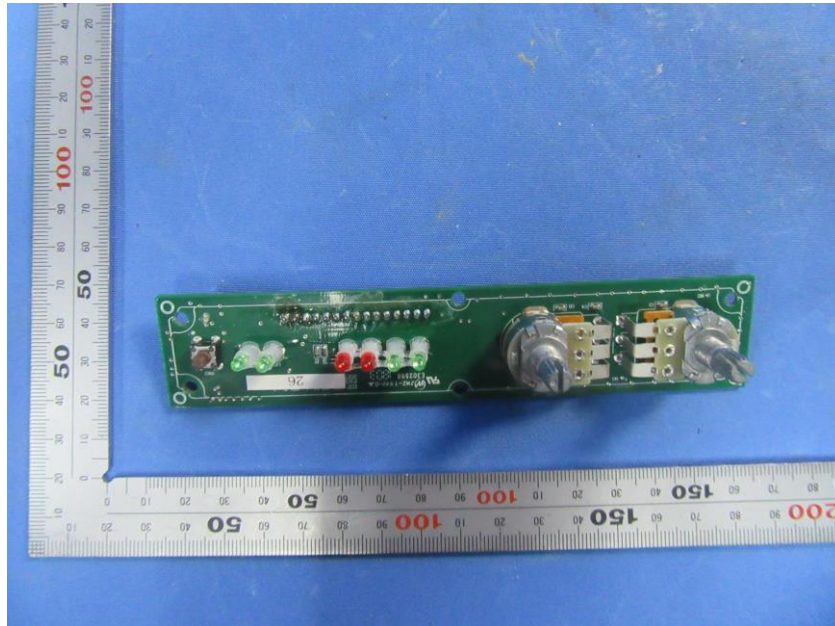

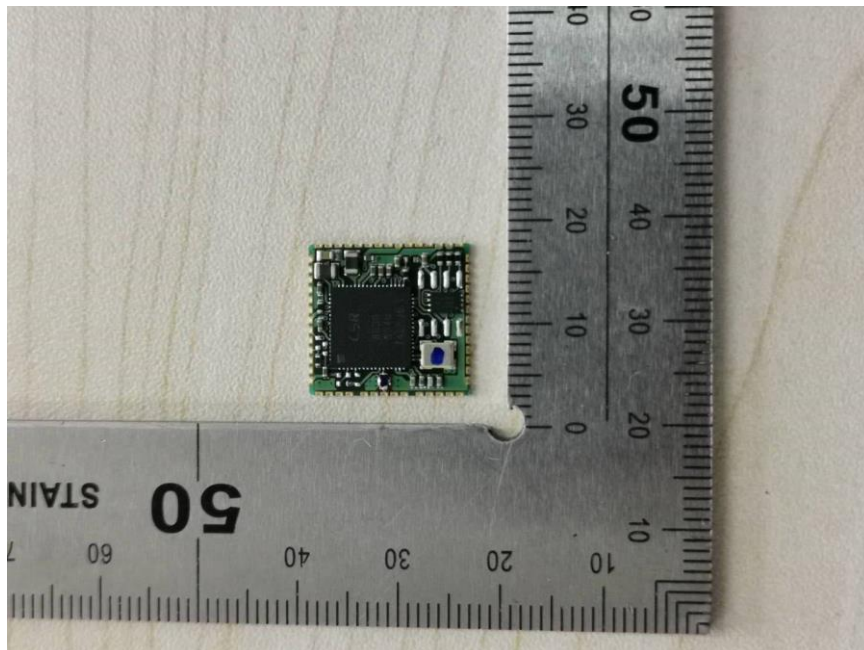
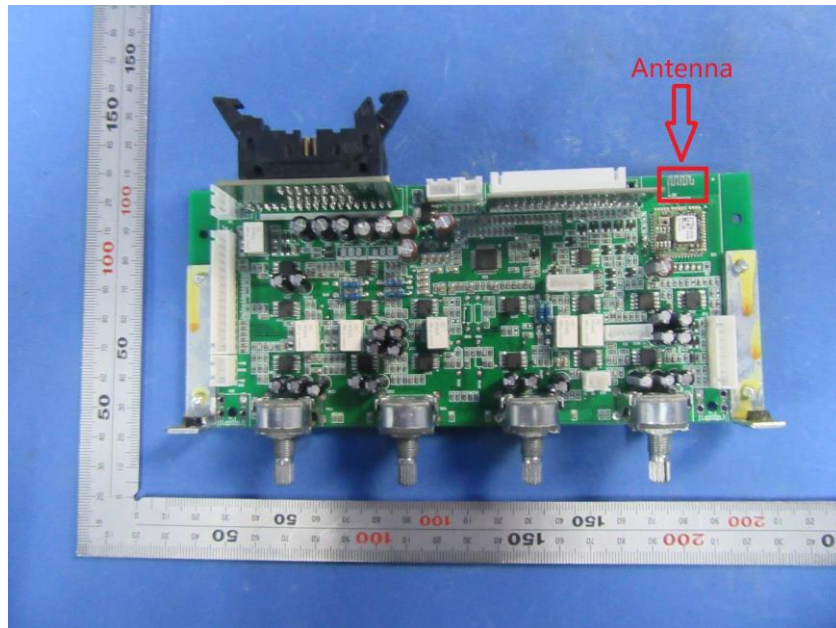

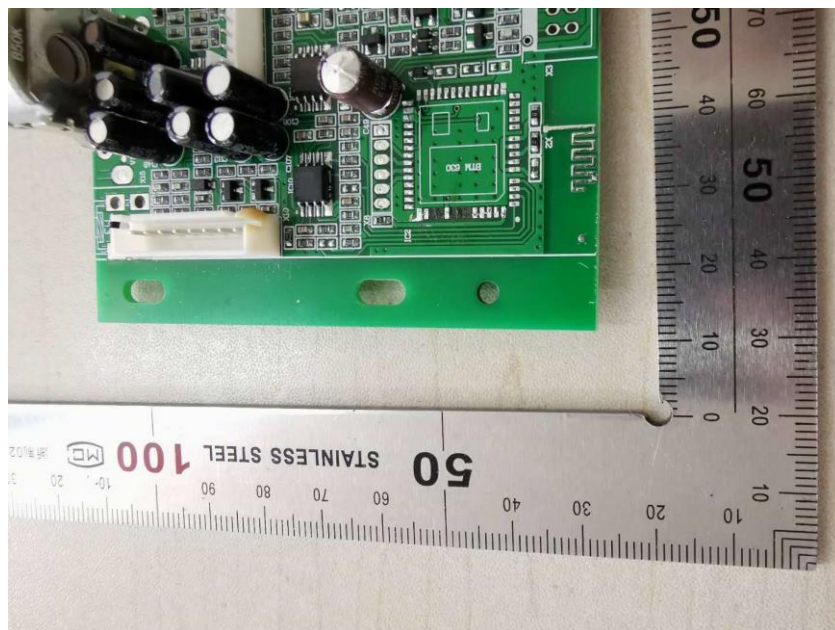
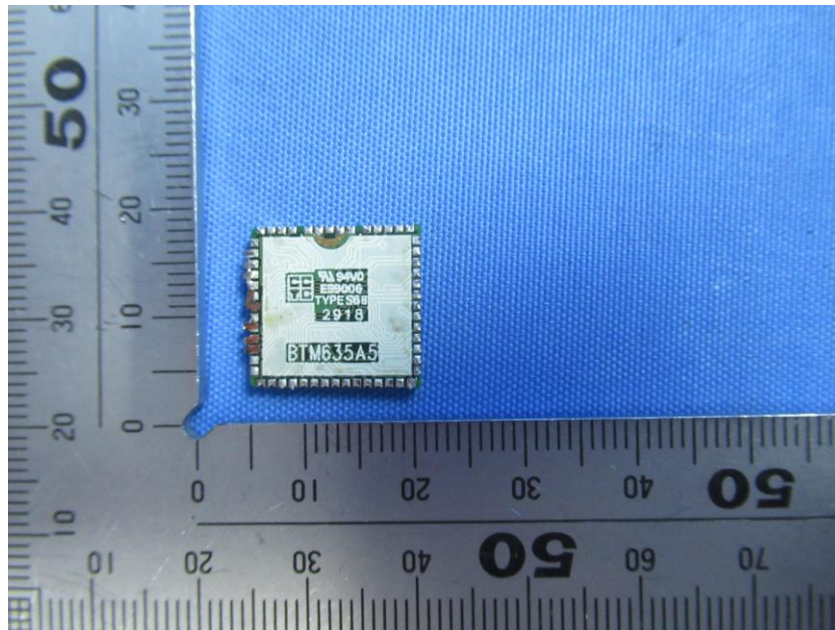

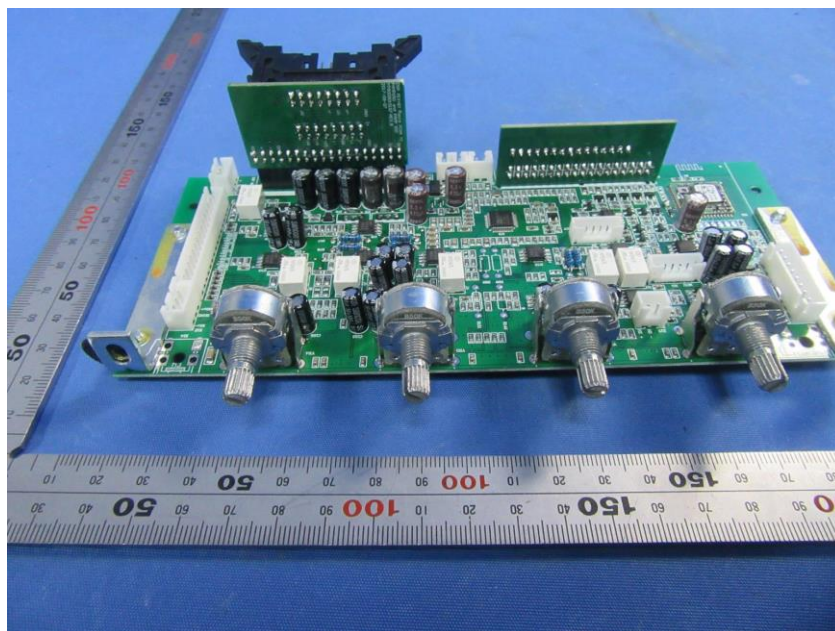
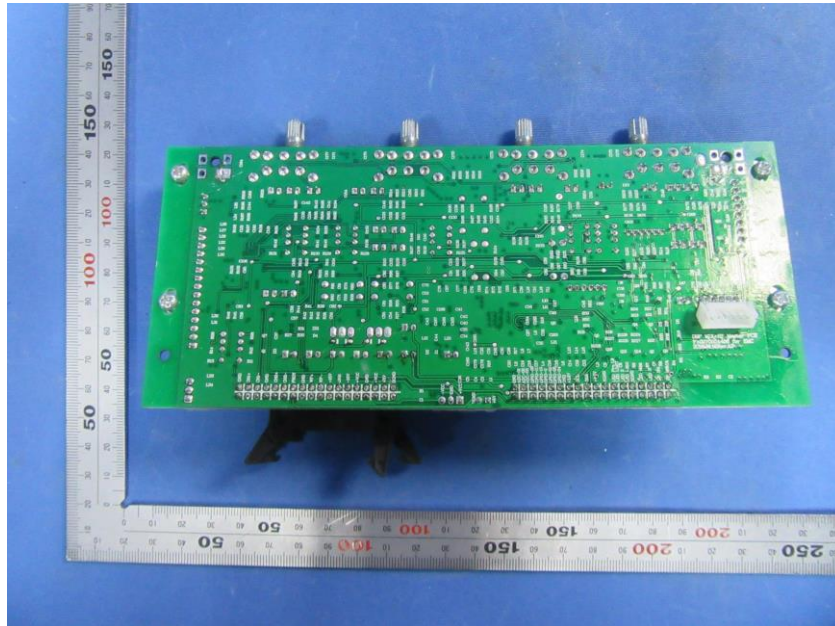

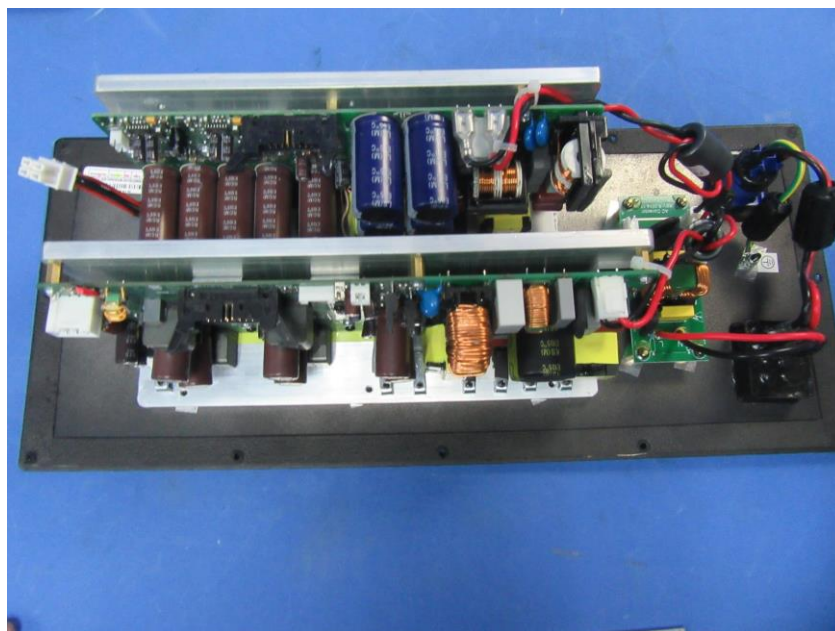
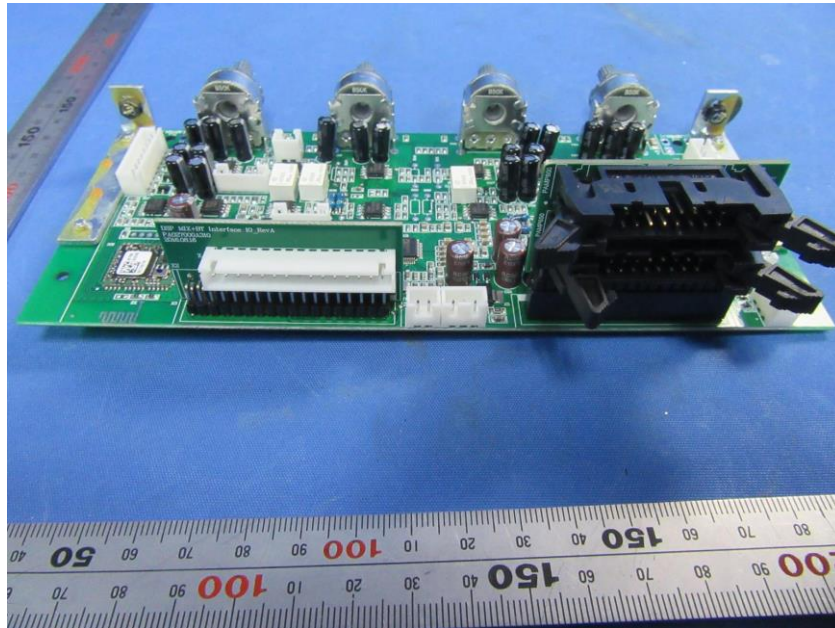

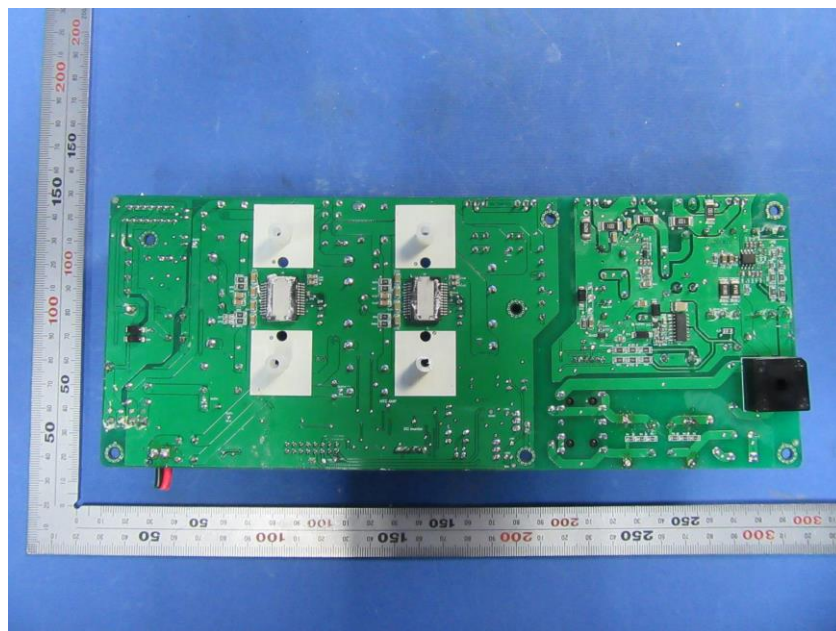
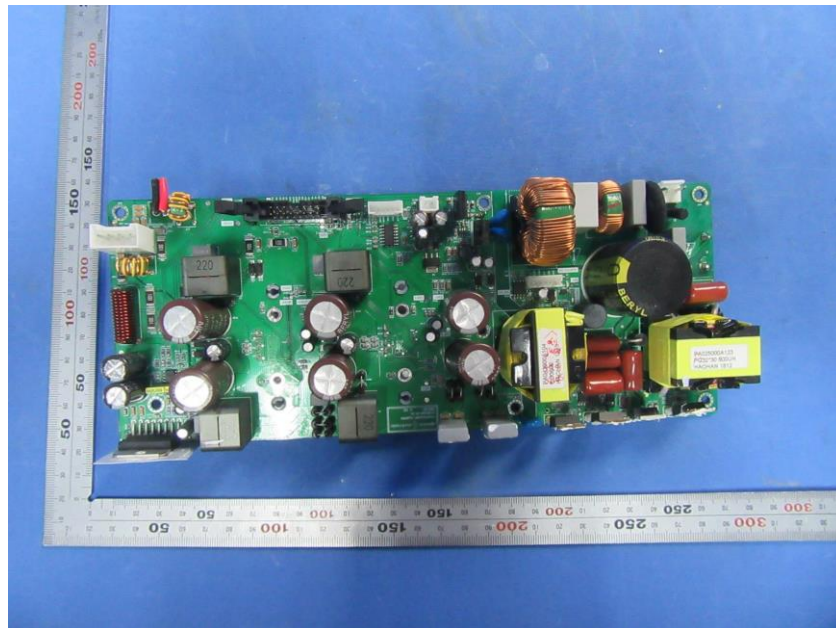

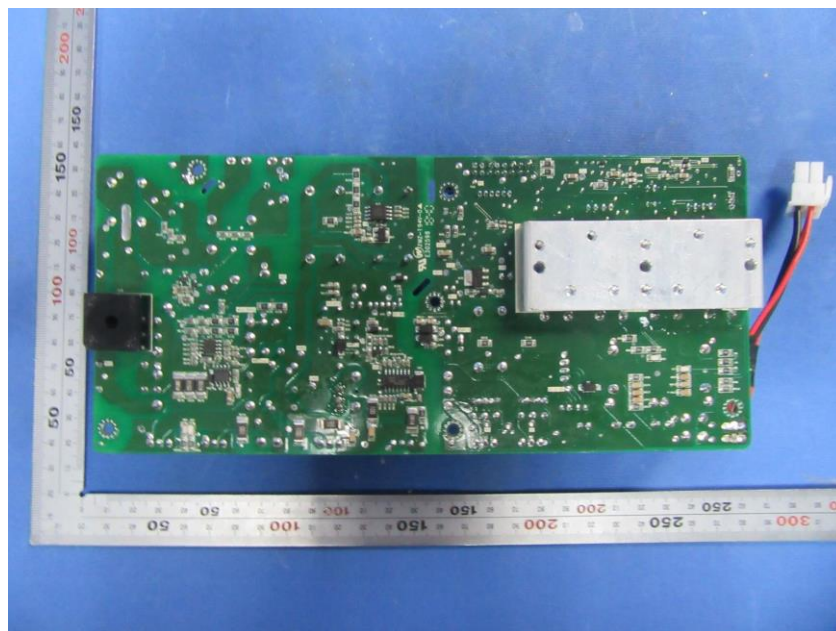
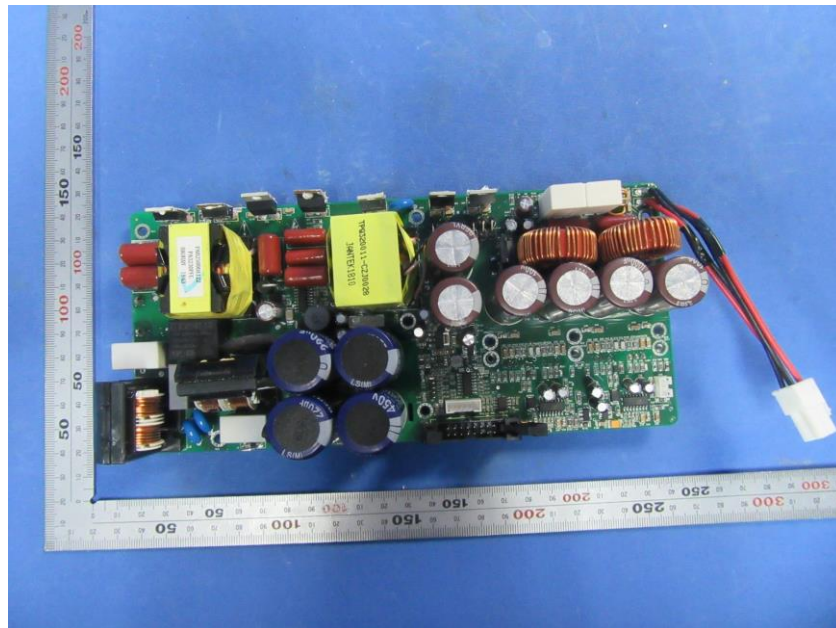

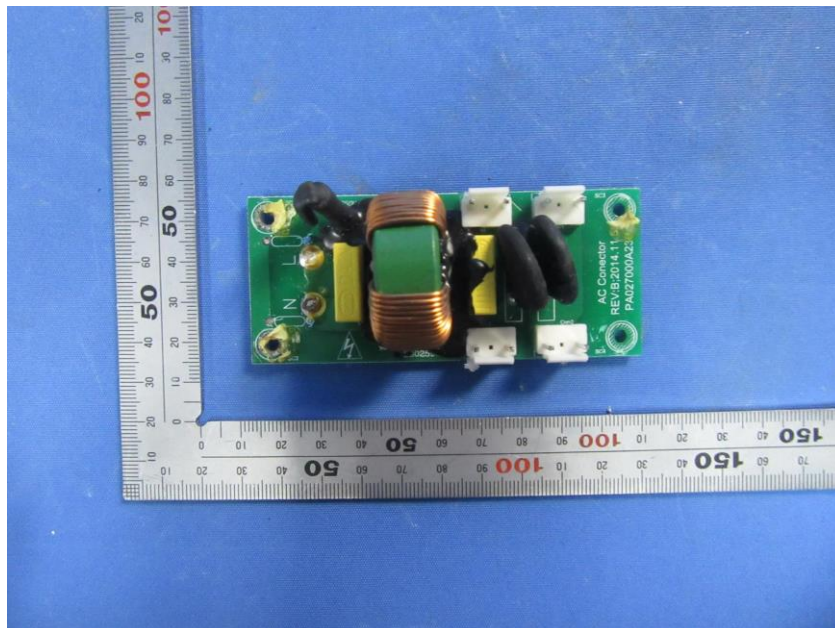
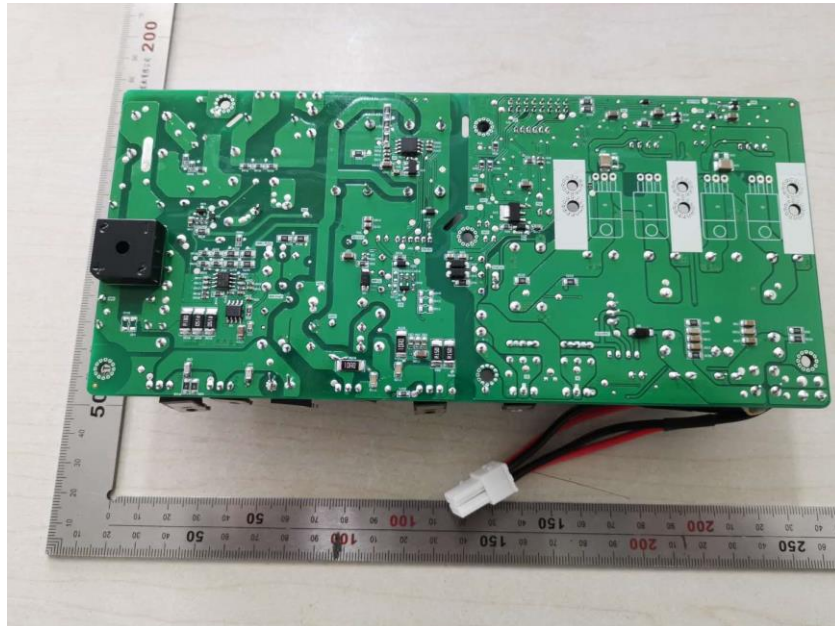

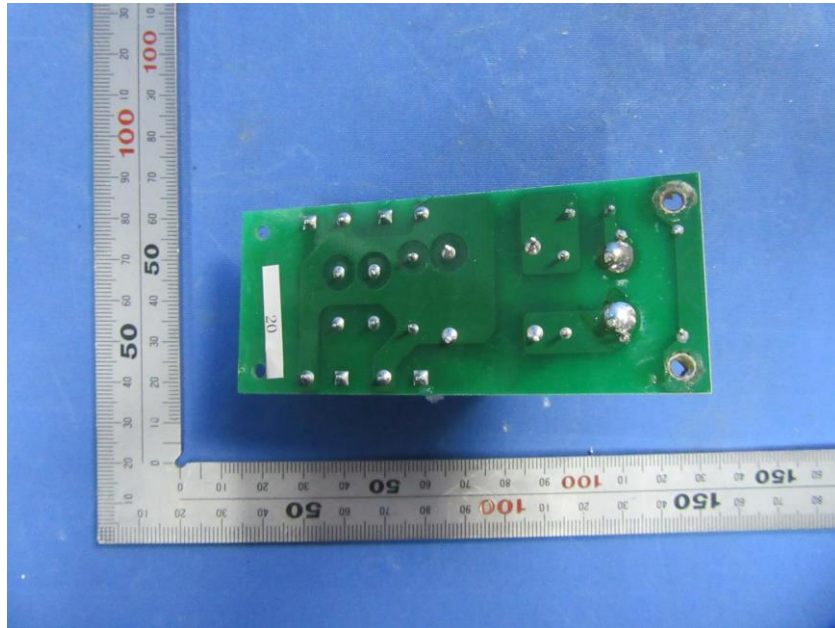

End