Internal Photo

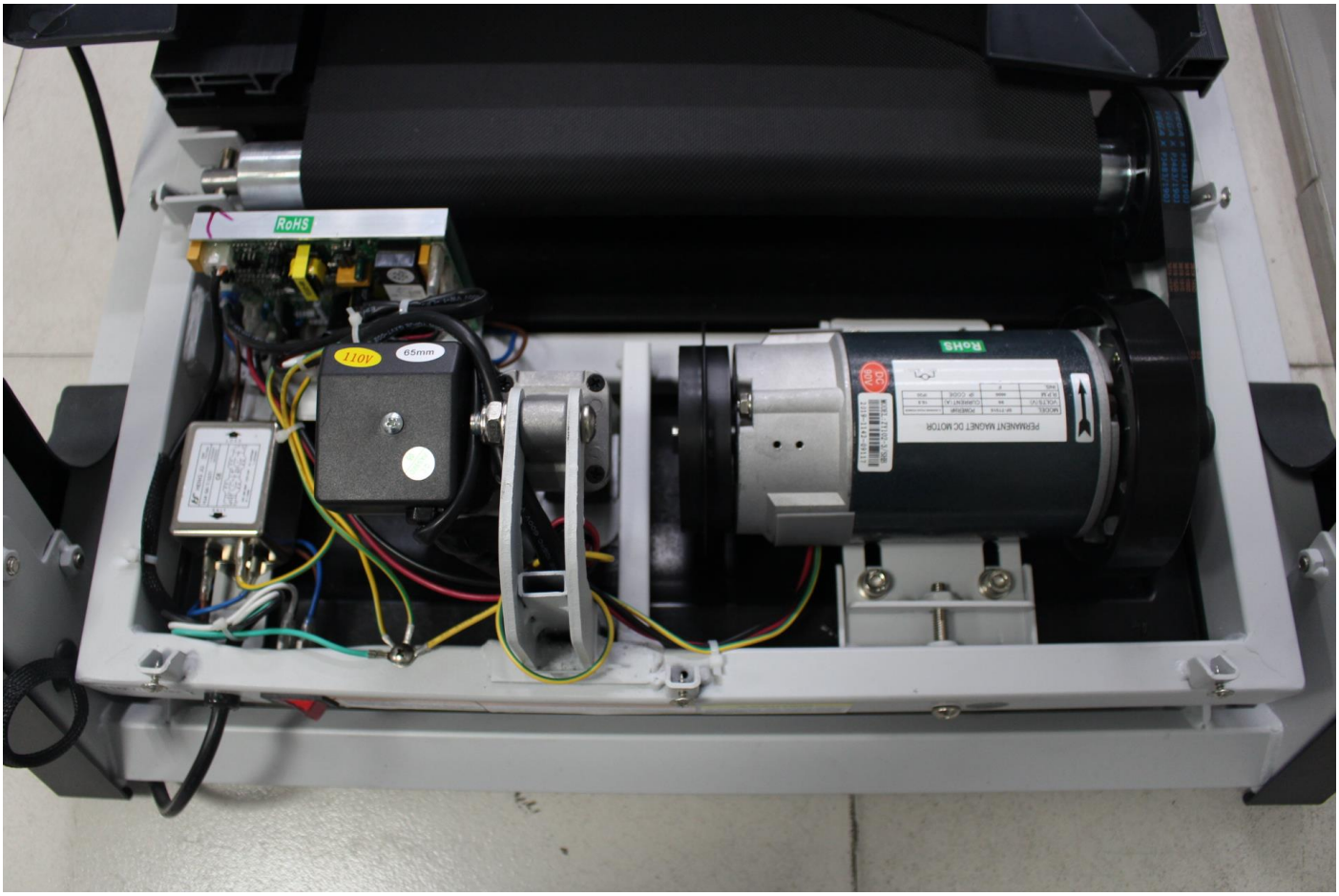

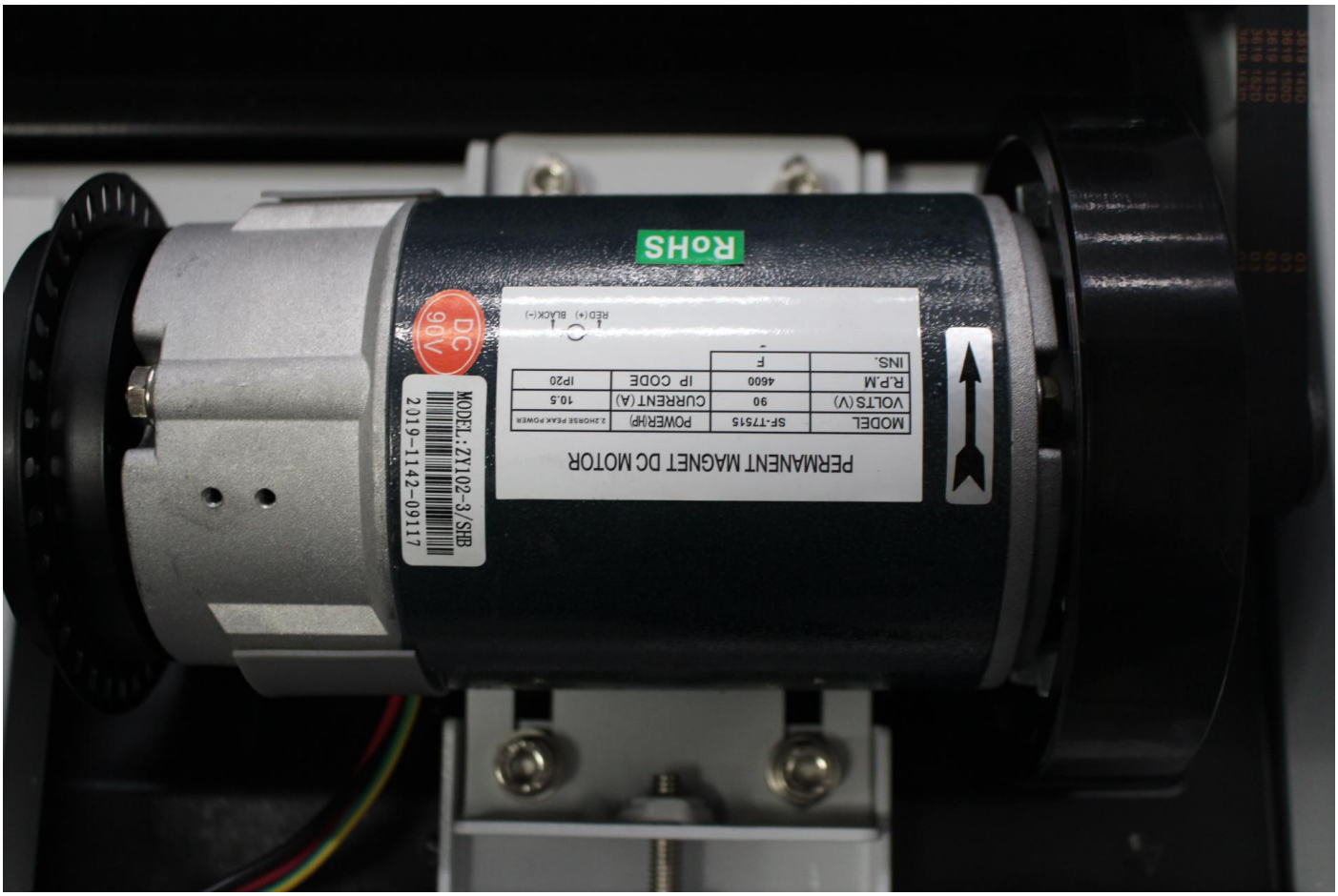

DONG G-MOTOR HEALTH TECHNOLOGY CO., LTD
el: GN64 RPM:1700r/min HP: 1/18
olts: 110VAC Hz : 60Hz Amps:0.8A
Ratio: 52:1 CAP:10μF/250VAC
Class: A Duty: 1min ON 9min OFF
THERMALLY PROTECTED
WARNINGS:MOTOR MUST BE GROUNDED.
DISCONNECT MOTOR BEFORE SERVICING.
S/N:20191208158
110v
65mm

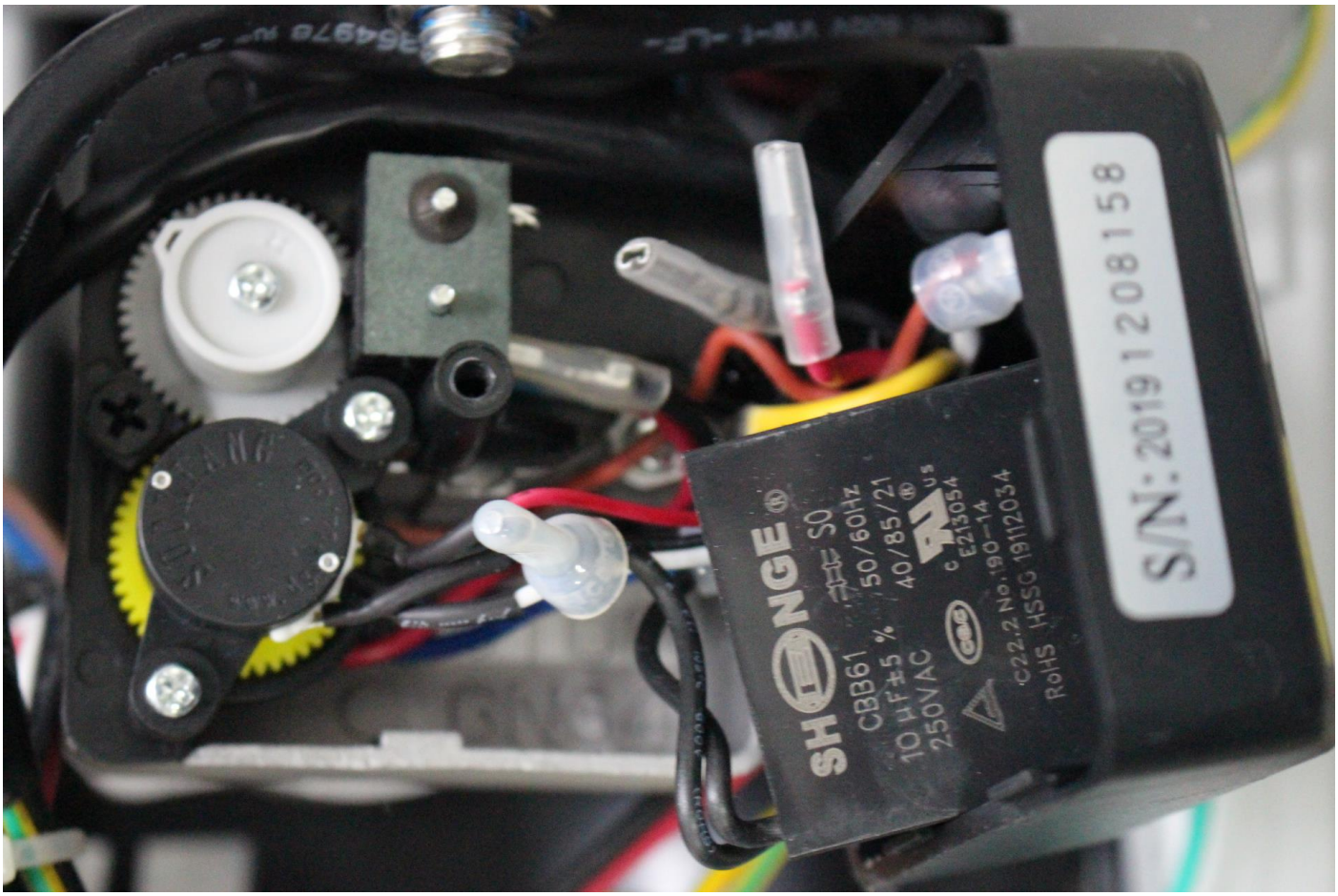
S/N:20191208158
SHONGE
CBB61
10 HF±5 %
250VAC
50/60Hz
40/85/21
E213054
C22.2 No.190-14
RoHS HSSG 19112034

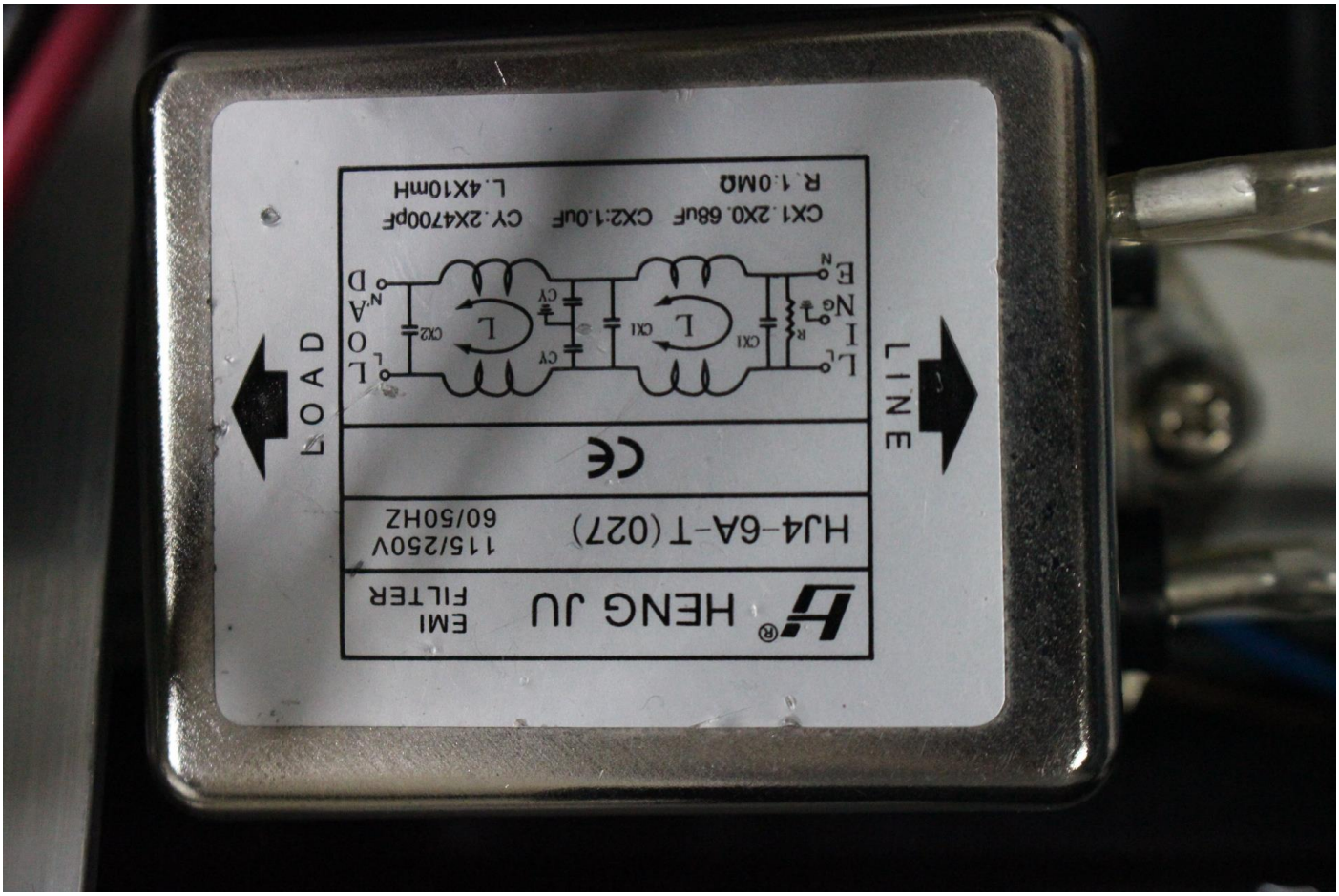
HENG JU
EMI FILTER
HJ4-6A-T(027)
115/250V
60/50HZ
LINE
LOAD
CX1:2X0.68uF CX2:1.0uF CY:2X4700pF
R:1.0MΩ L:4X10mH

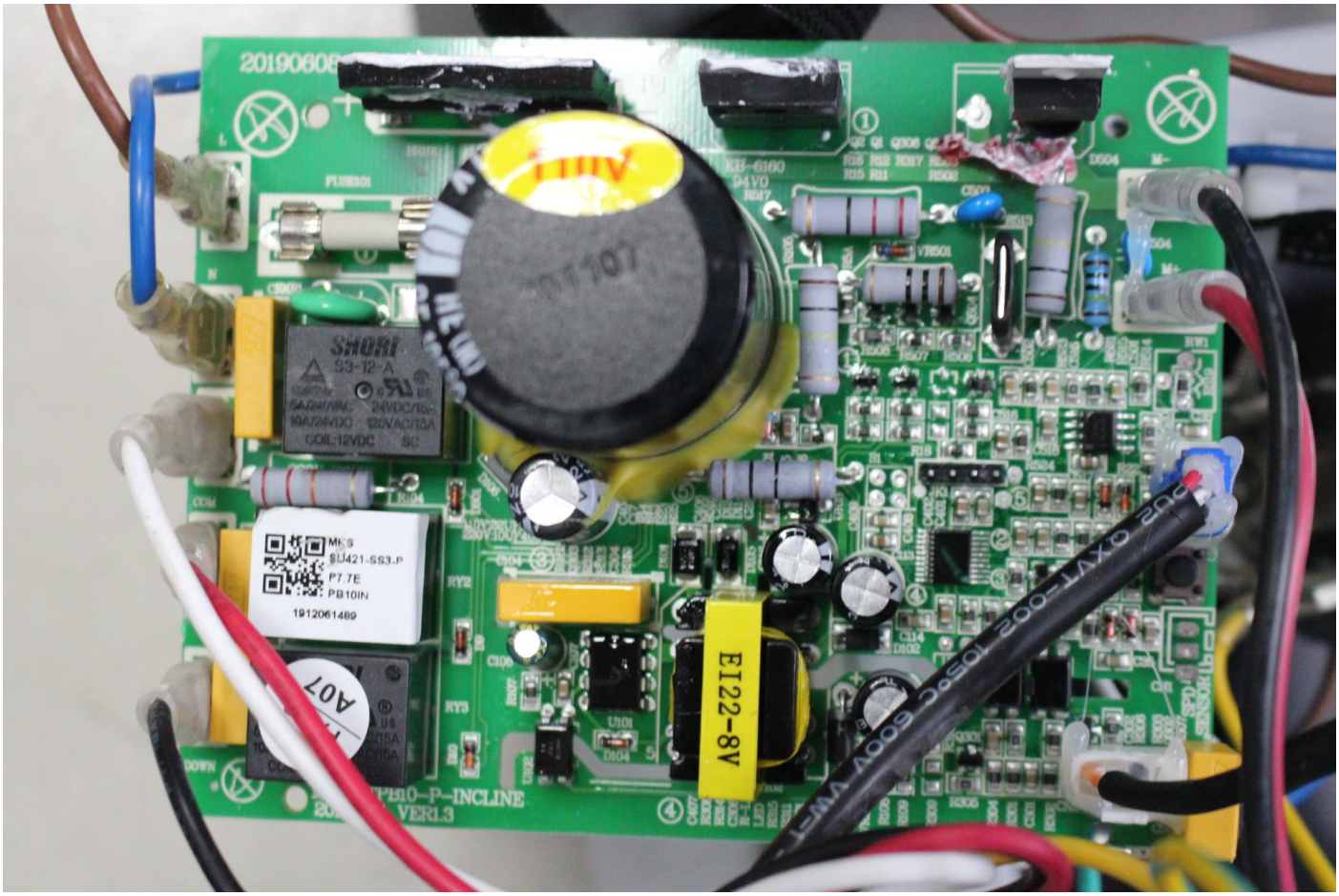
SHORI
S3-12-A
COIL:12VDC
SU421-SS3-P
1912061489
EI22-8V
TP510-P-INCLINE
VER1.3

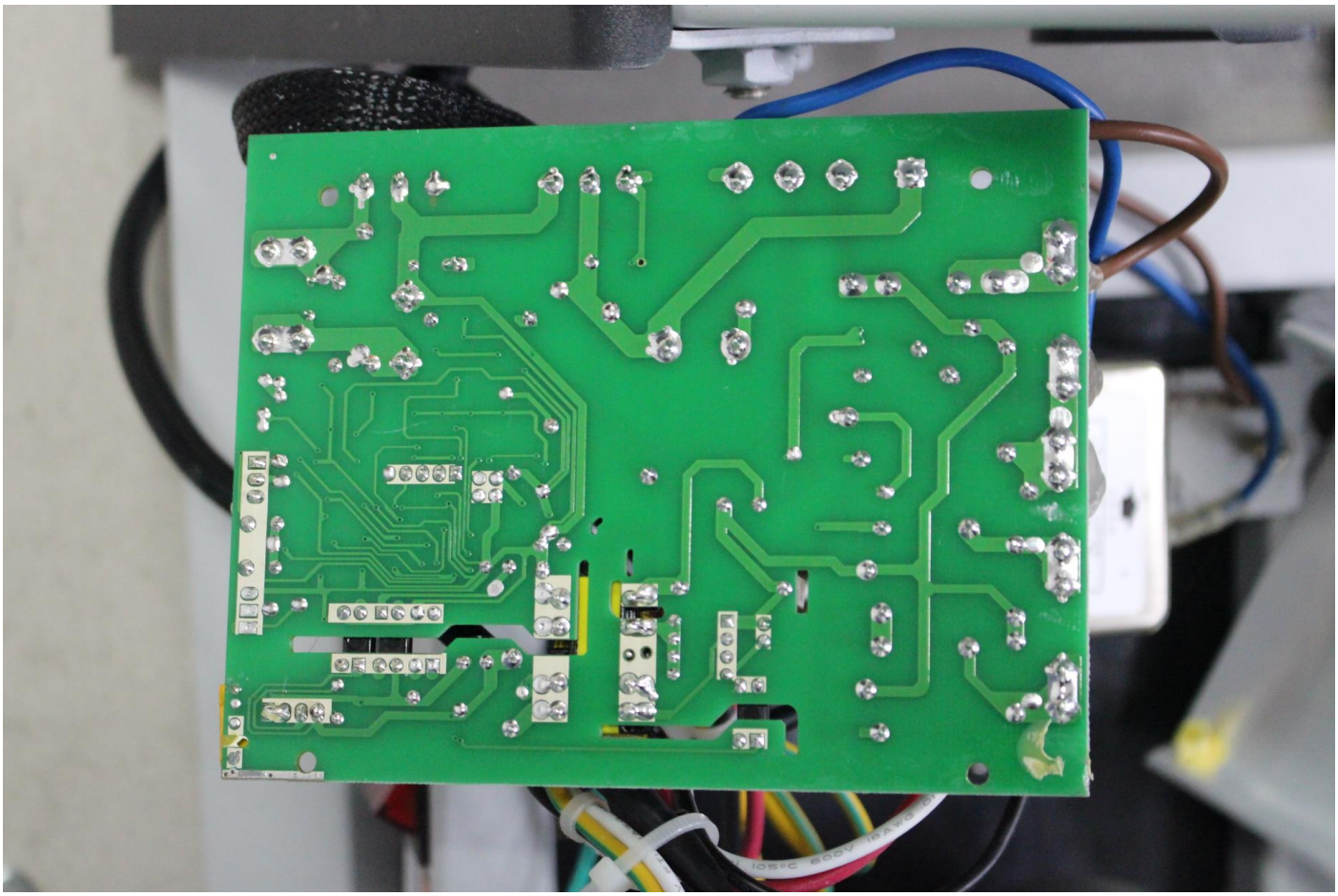

SUNNY
CAUTION
CAUTION
MUSIC
MICROPHONE
INCLINE
SPEED
3% 6% 9% 12%
2MPH 4MPH 6MPH 8MPH
INCLINE
START
PROG
PAUSE
MODE
Stop
SPEED
WARNING
WARNING

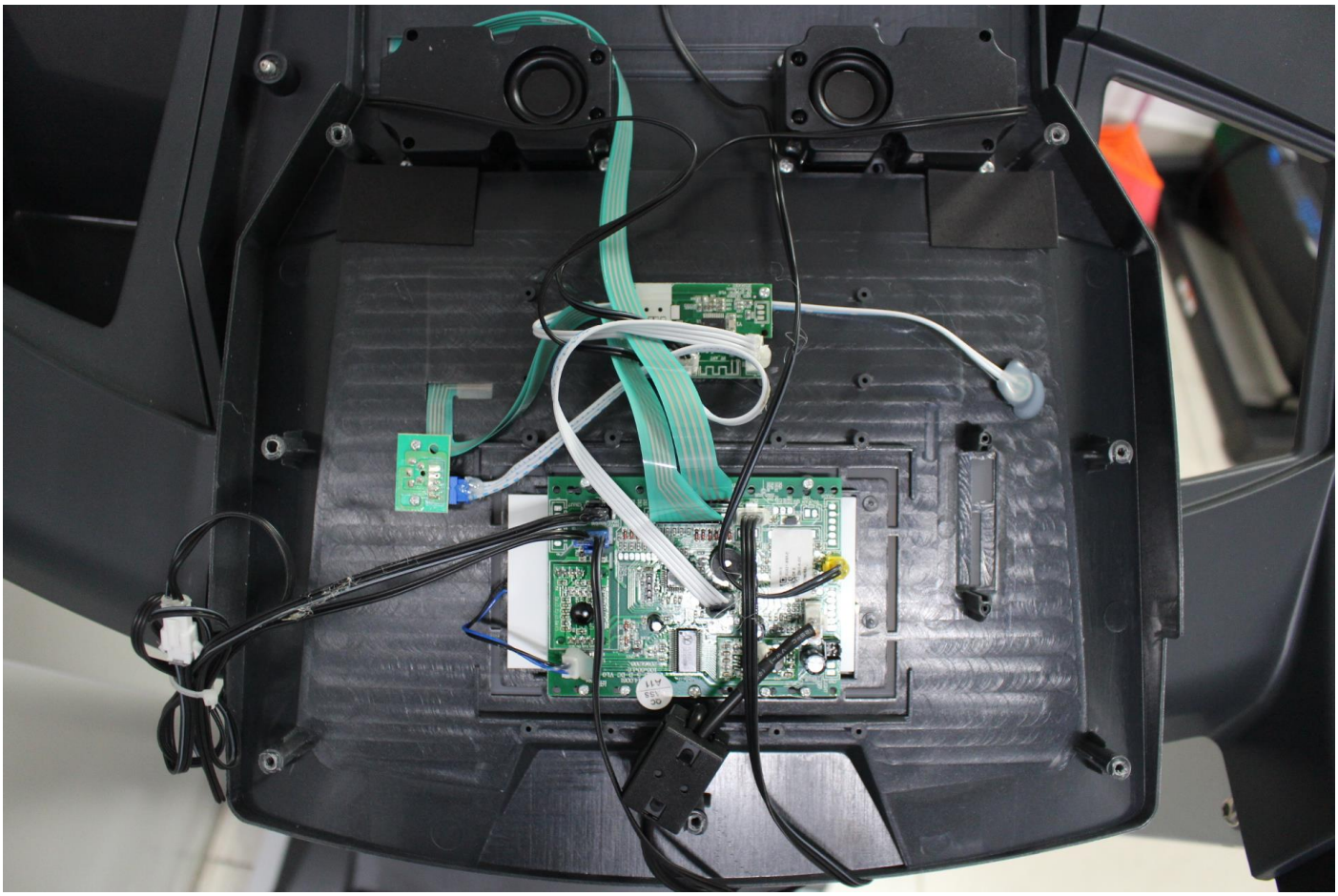

K8 F263616C
许R:13559778488

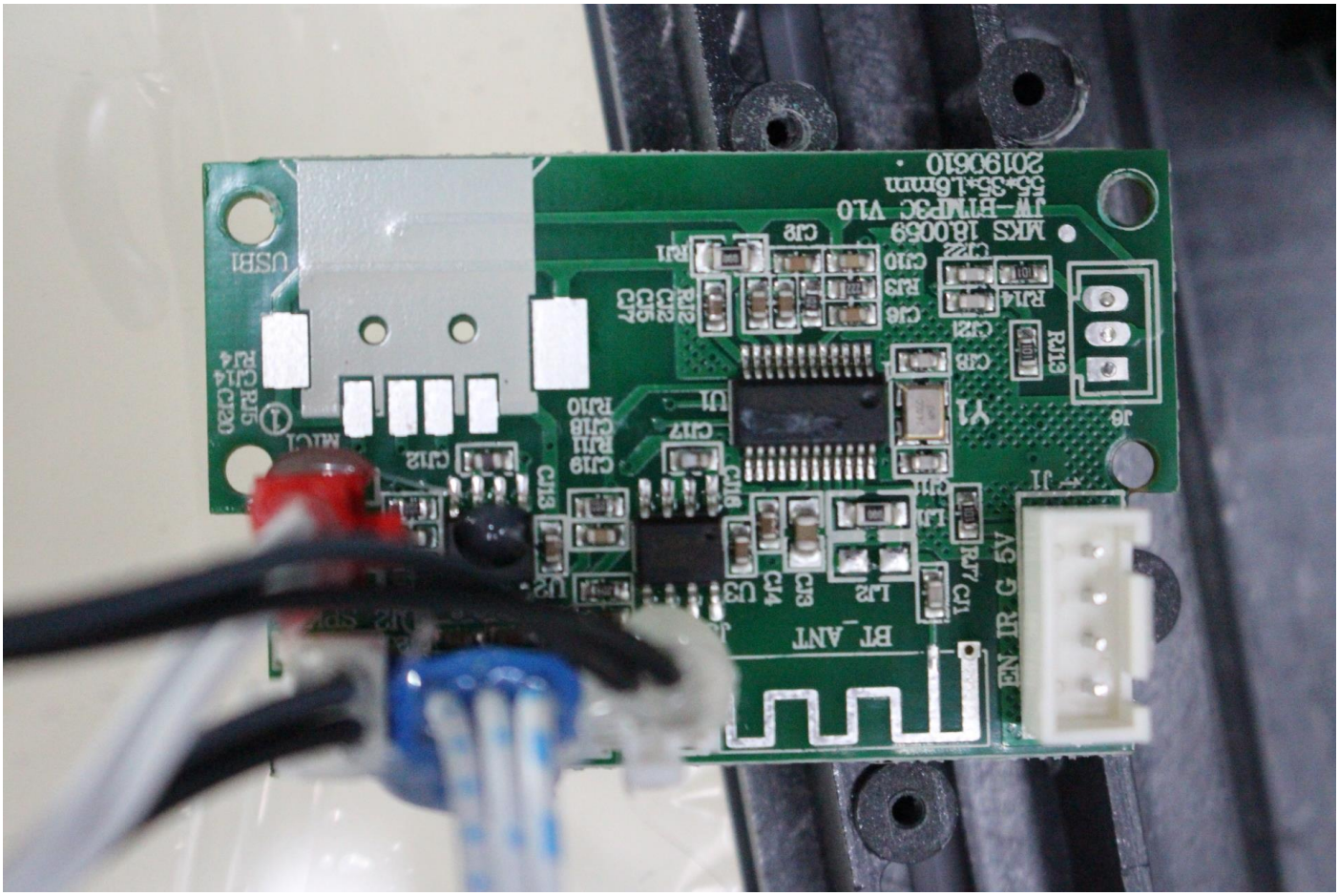
MKS 18.0059
JW-B1MP3C V1.0
55*35*1.6mm
20190610
USB1
MIC1
BT_ANT
EN IR G 5V
J1
J6
Y1
U1
U2
U3
LR2
LR1
R1
R13
R14
R19
R20
C20
C8
C10
C12
C13
C14
C16
C17
C18
C19
C21
C22
C23
C24
C25
C26
C27
C28
C29
C30
C31
C32
C33
C34
C35
C36
C37
C38
C39
C40
C41
C42
C43
C44
C45
C46
C47
C48
C49
C50
C51
C52
C53
C54
C55
C56
C57
C58
C59
C60

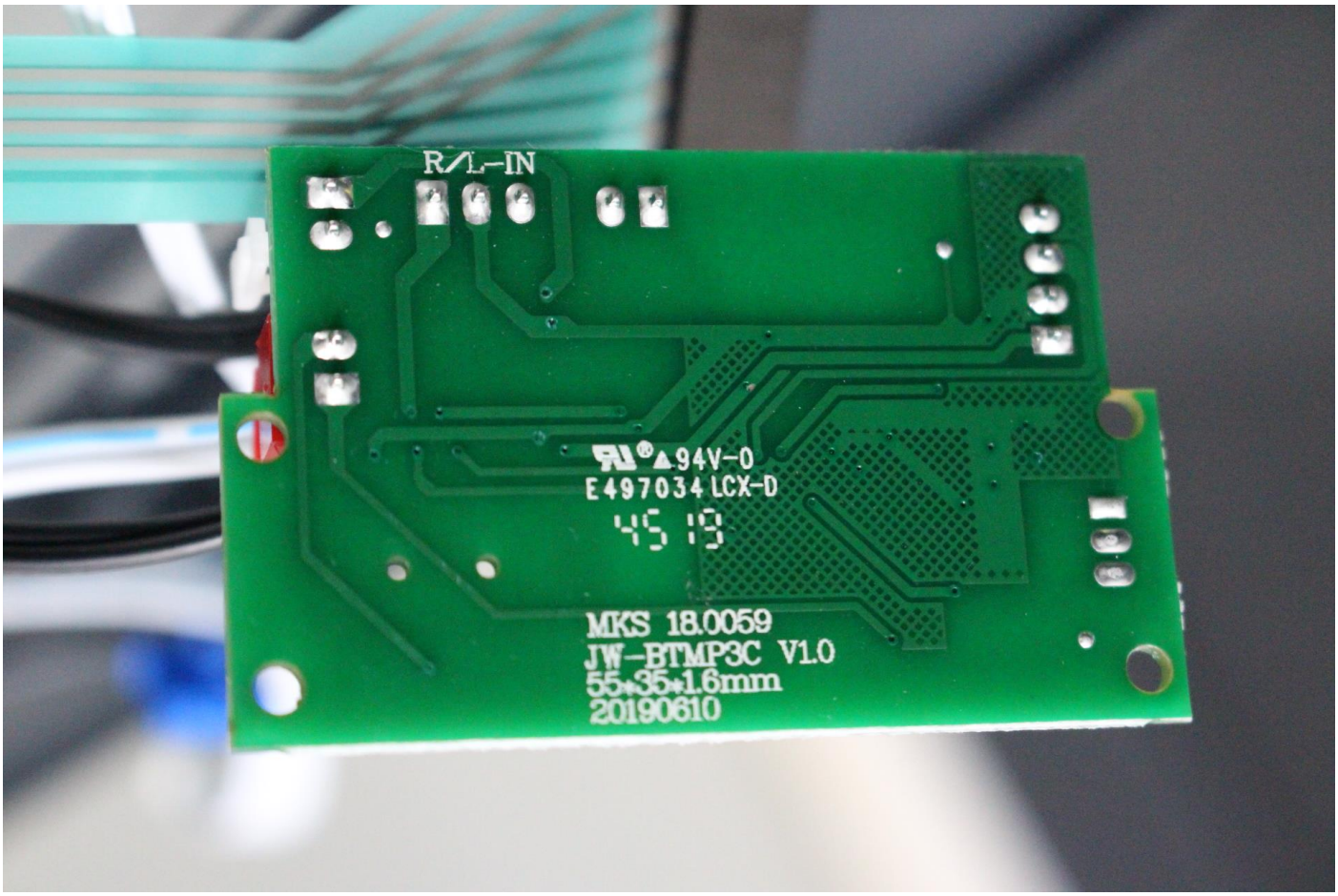
R/L-IN
94V-0
E497034 LCX-D
4519
MKS 18.0059
JW-BTMP3C V1.0
55*35*1.6mm
20190610

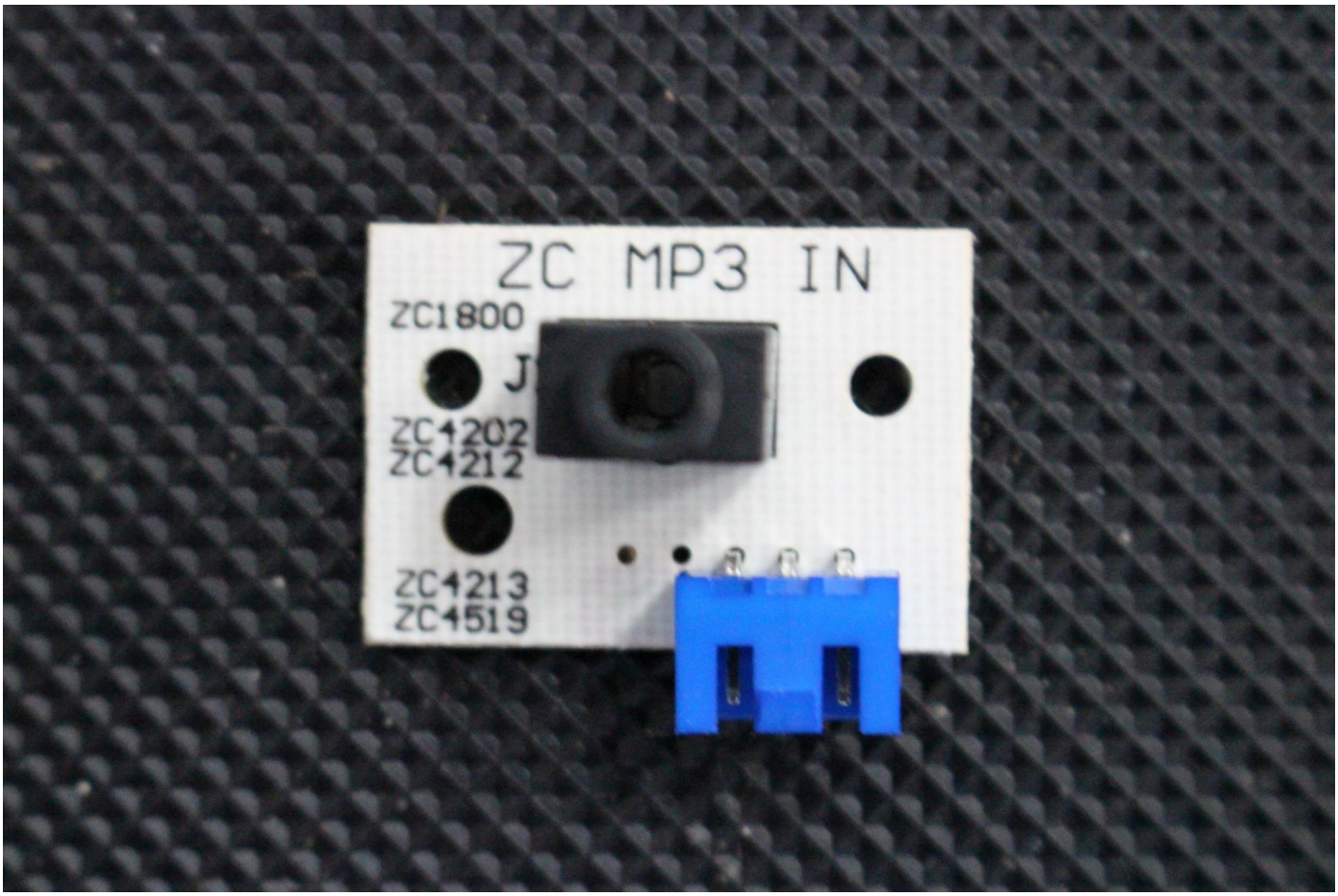
ZC MP3 IN
ZC1800
J
ZC1202
ZC4212
ZC4213
ZC4519

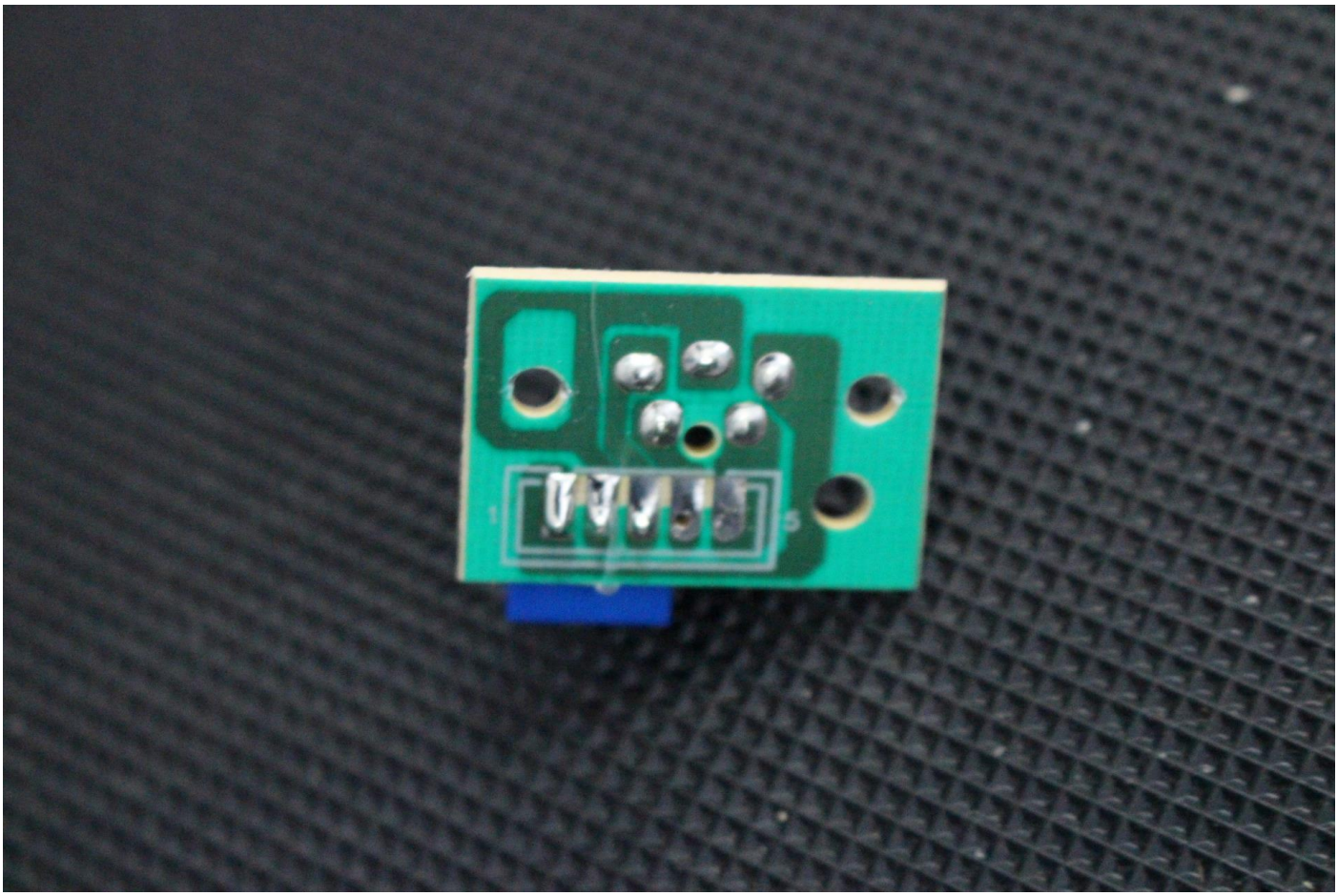

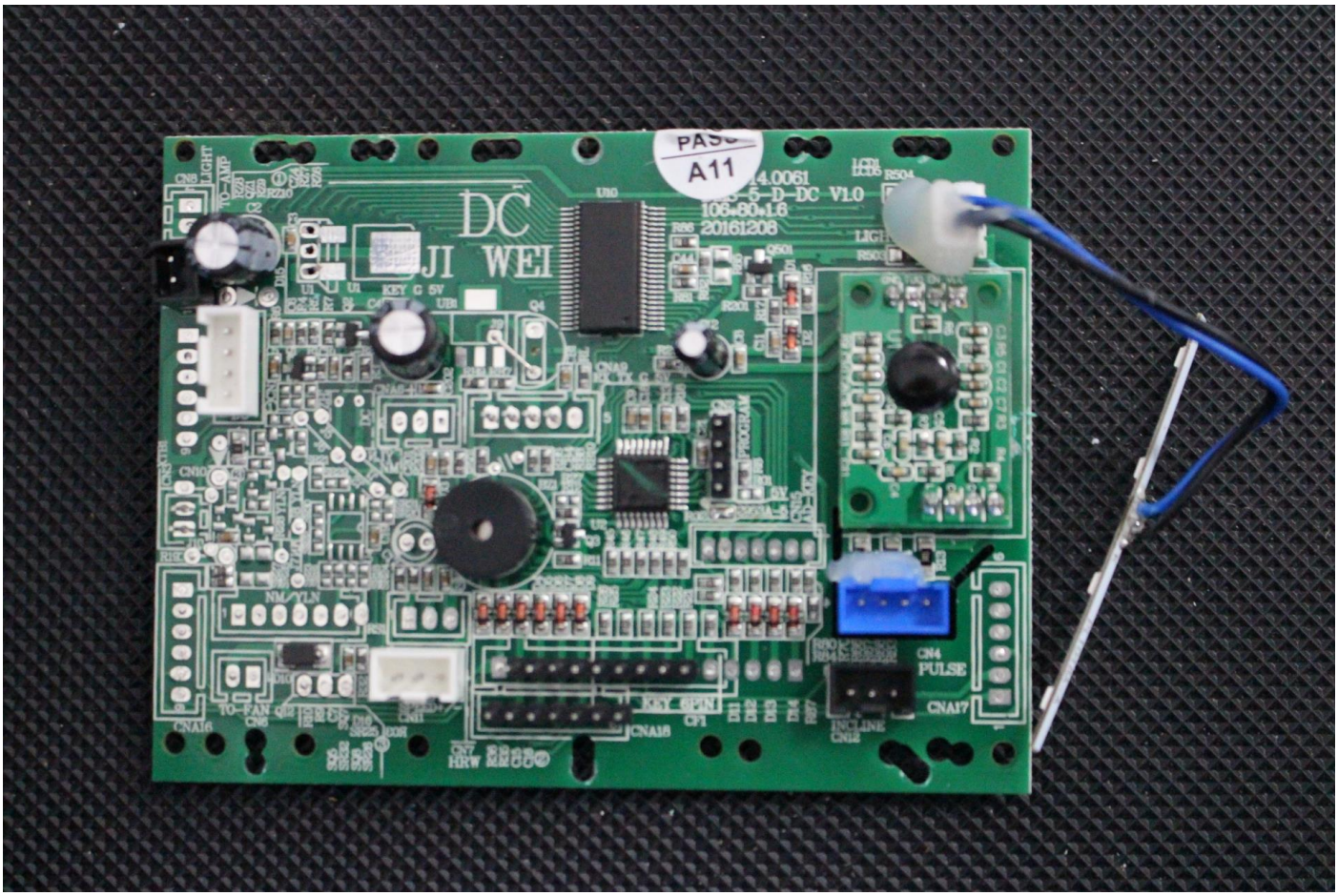
PASS
A11
DC
JI WEI
KEY C 5V
PROGRAM
CN4
PULSE
CNA17
CNA16
CNA18
KEY SPIN
INCLINE
CN12
TO-FAN
TO-AMP
LIGHT
NM/LN

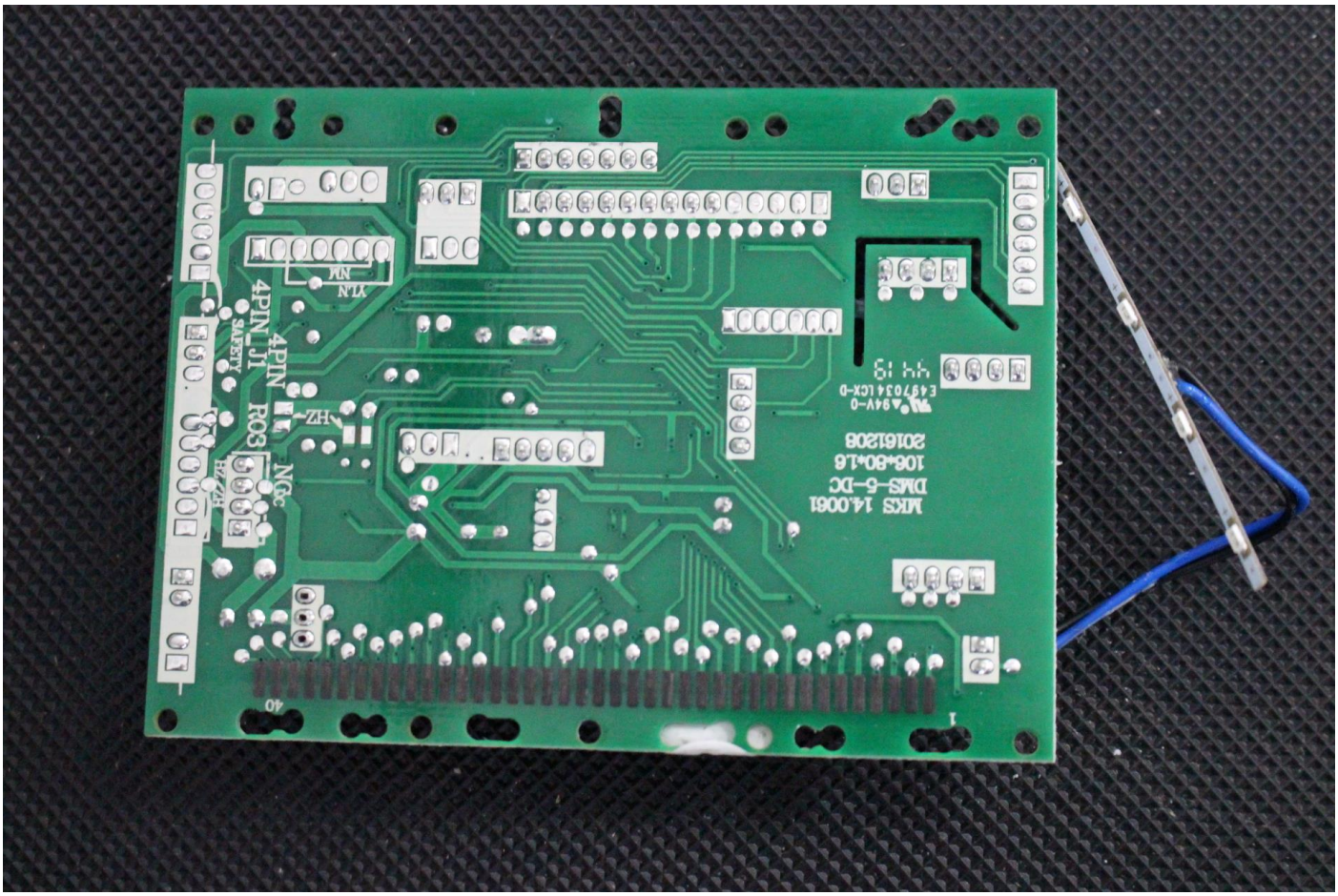
4PIN
4PIN_J1
R03
NCc
HZ~
SAFETY
YLN
NU
MCS 14.0061
DMS-5-DC
106*80*1.6
20161206
E497034LCX-0
94V-0
40
1

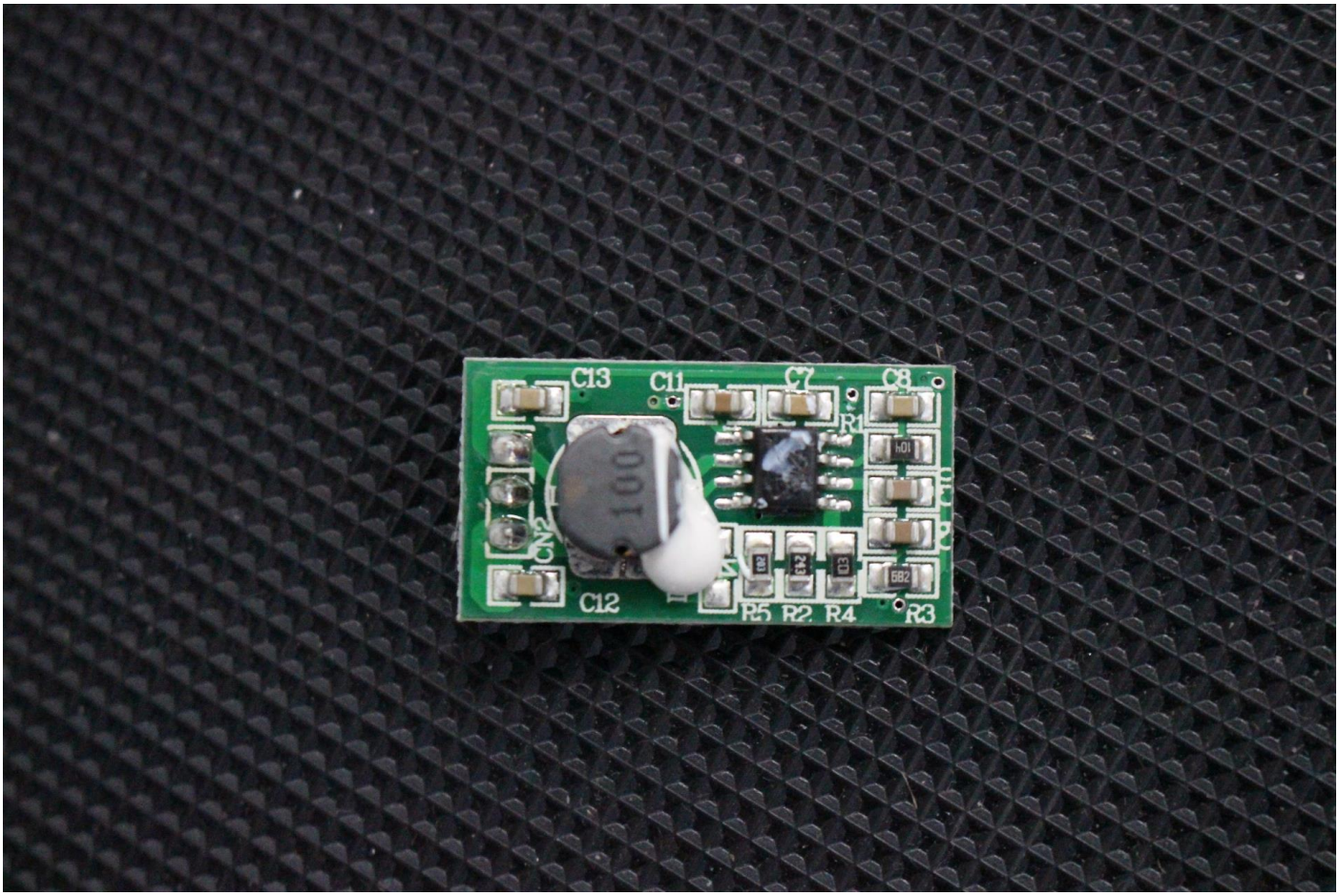
C13
C11
C7
C8
R1
C12
R5
R2
R4
R3
100

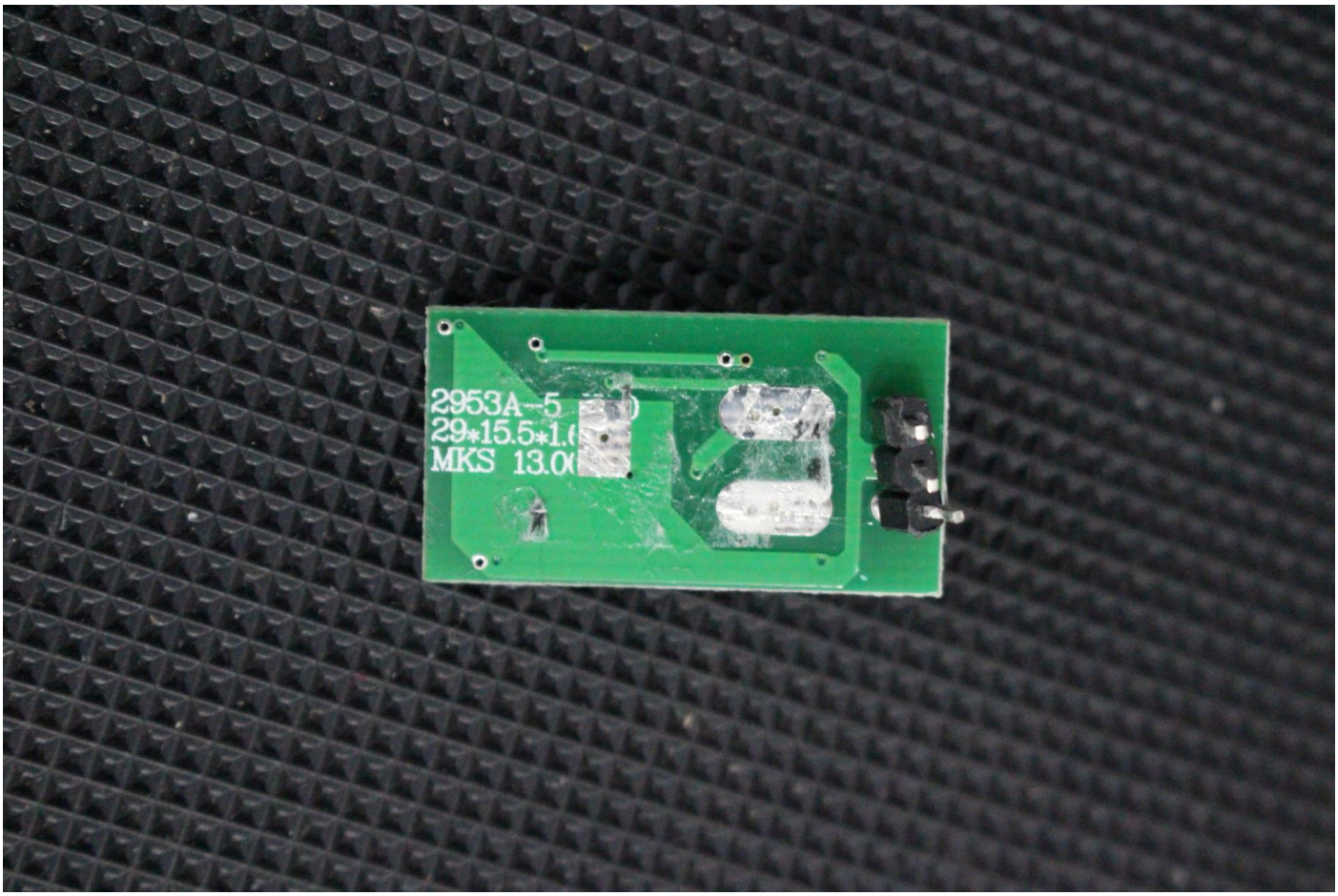
2953A-5
29*15.5*1.
MKS 13.0