Appendix Ⅰ: Photos of the EUT

Product Name : Control box

Model Number : CB5100

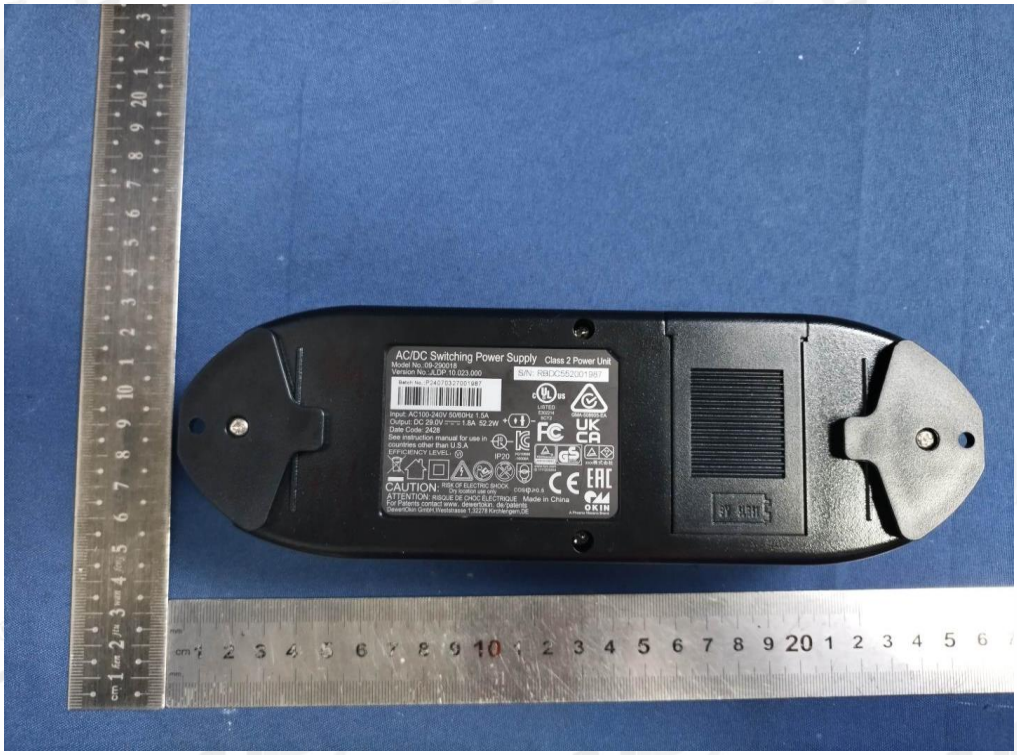

AC/DC Switching Power Supply
Class 2 Power Unit
Model No.:09-290018
Version No.:JLDP.10.023.000
S/N: RBDC552001987
Batch No.:P24070327001987
LISTED
E302214
5CT2
GMA-508905-EA
Input: AC100-240V 50/60Hz 1.5A
Output: DC 29.0V 1.8A 52.2W
Date Code: 2428
See instruction manual for use in countries other than U.S.A
EFFICIENCY LEVEL:
IP20
HU10686
-16006A
www.tuv.com
ID 1111233454
CAUTION: RISK OF ELECTRIC SHOCK.
Dry location use only
cosφ≥0.5
ATTENTION: RISQUE DE CHOC ÉLECTRIQUE
Made in China
For Patents contact www. dewertokin. de/patents
DewertOkin GmbH,Weststrasse 1,32278 Kirchlengern,DE
OKIN
A Phoenix Mecano Brand

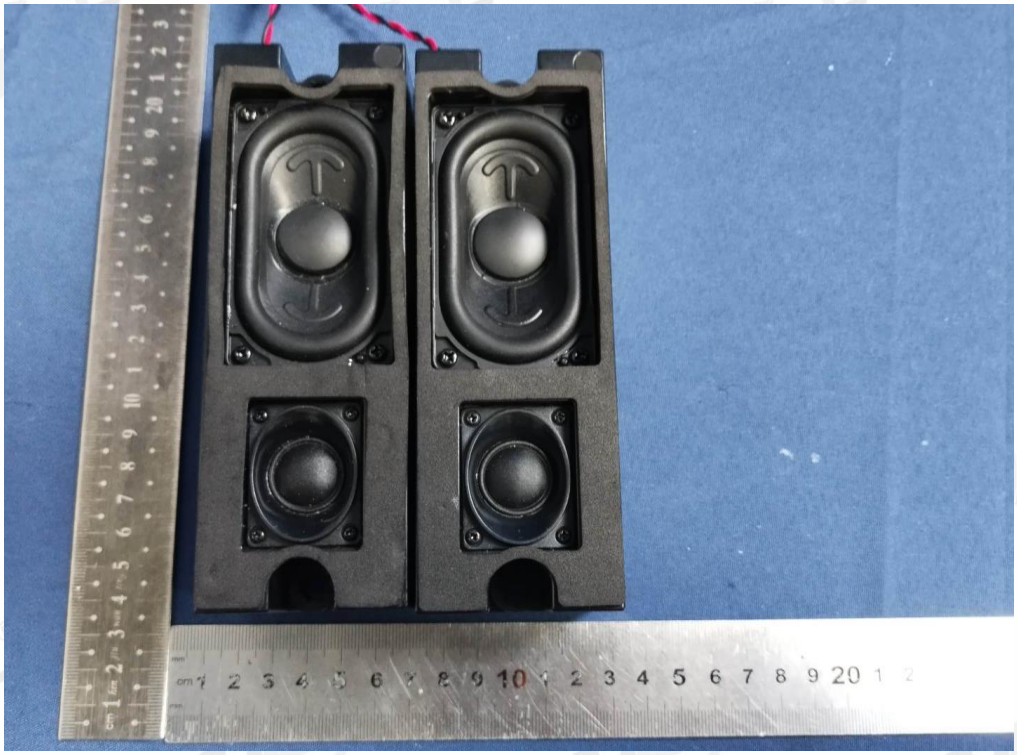

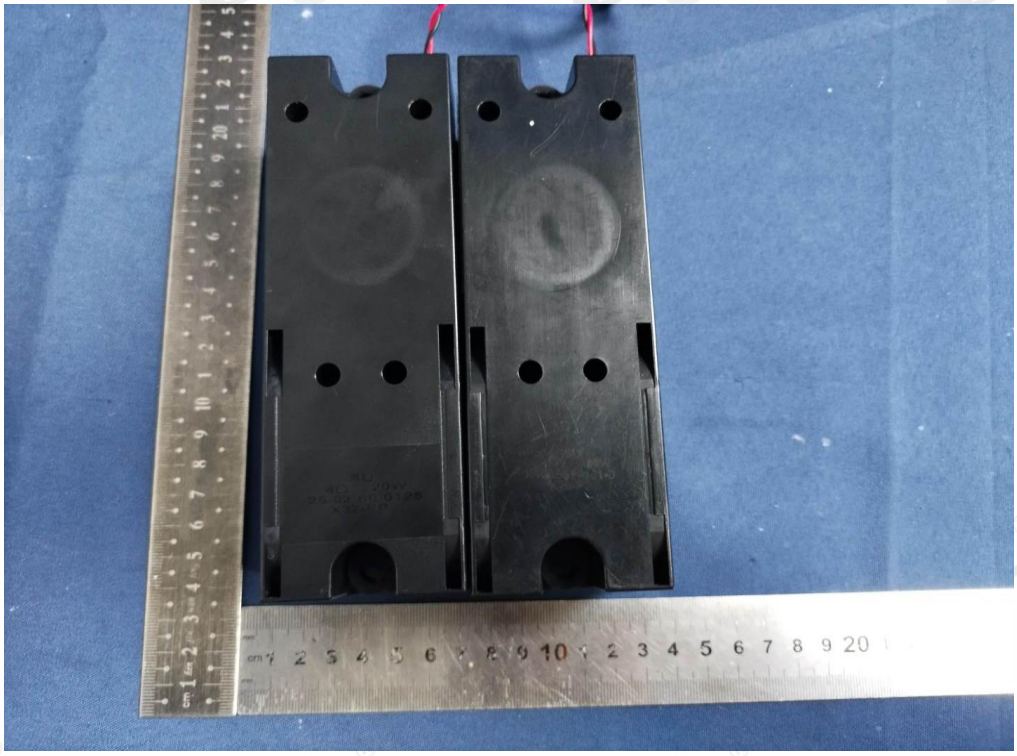

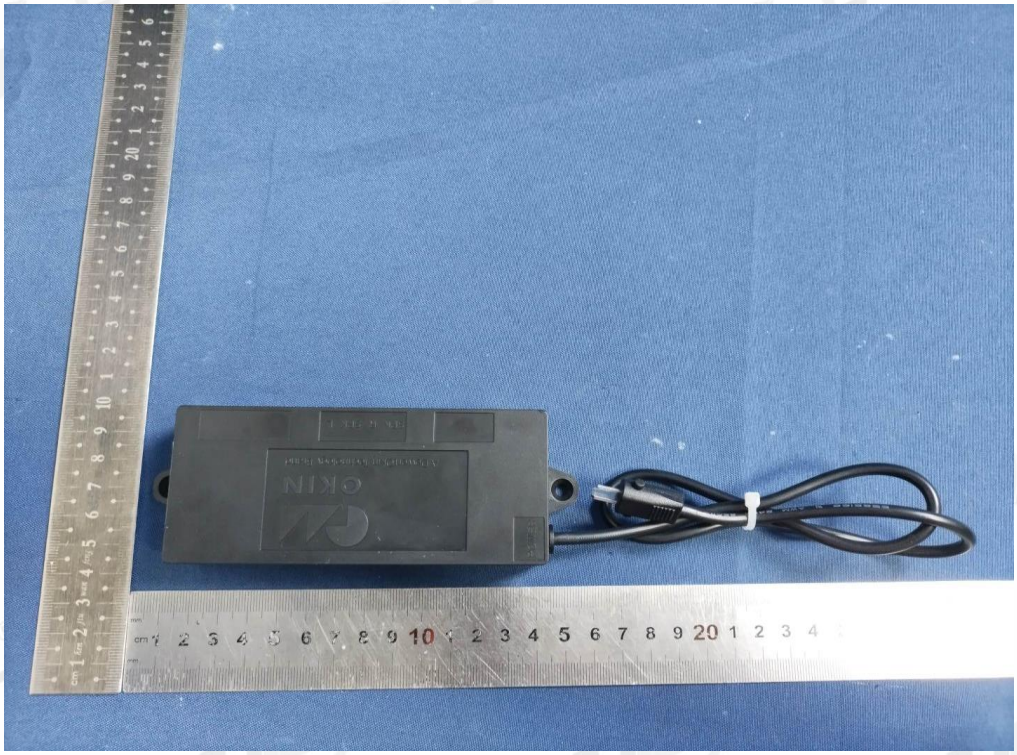
OKIN

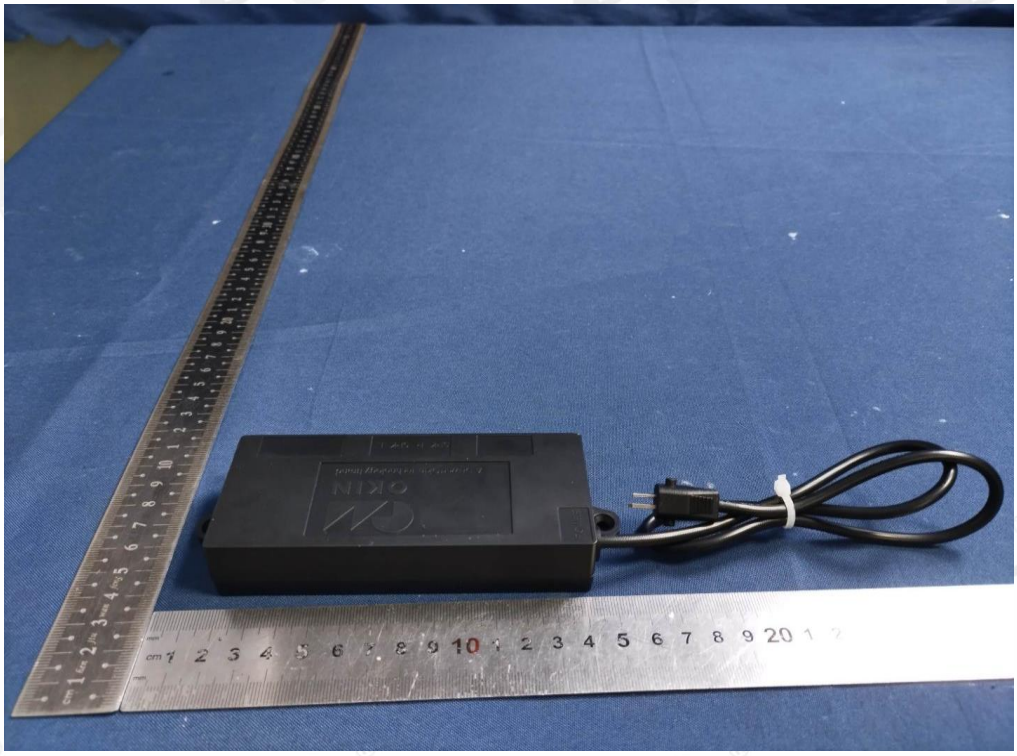
OKIN

OKIN

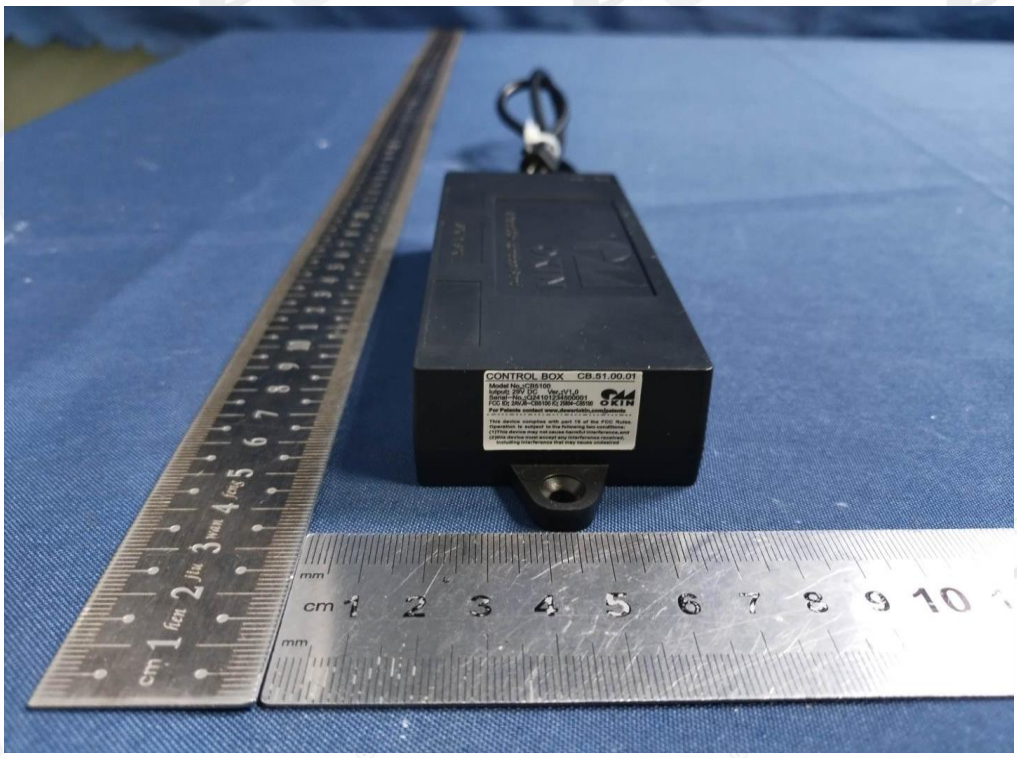
CONTROL BOX CB.51.00.01
OKIN

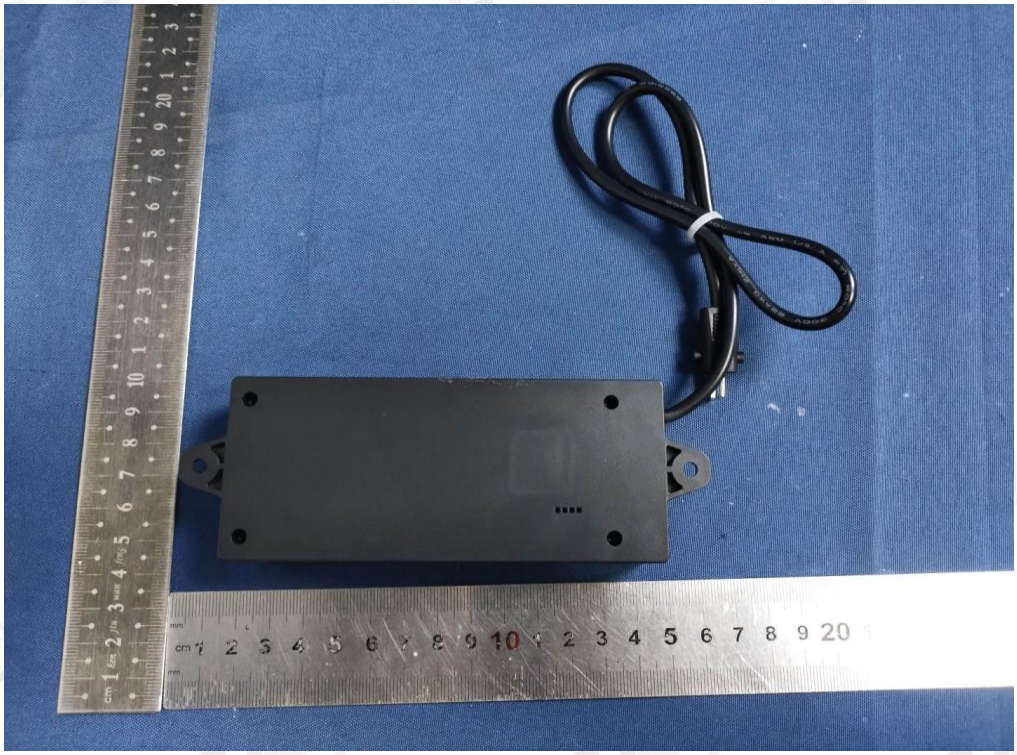

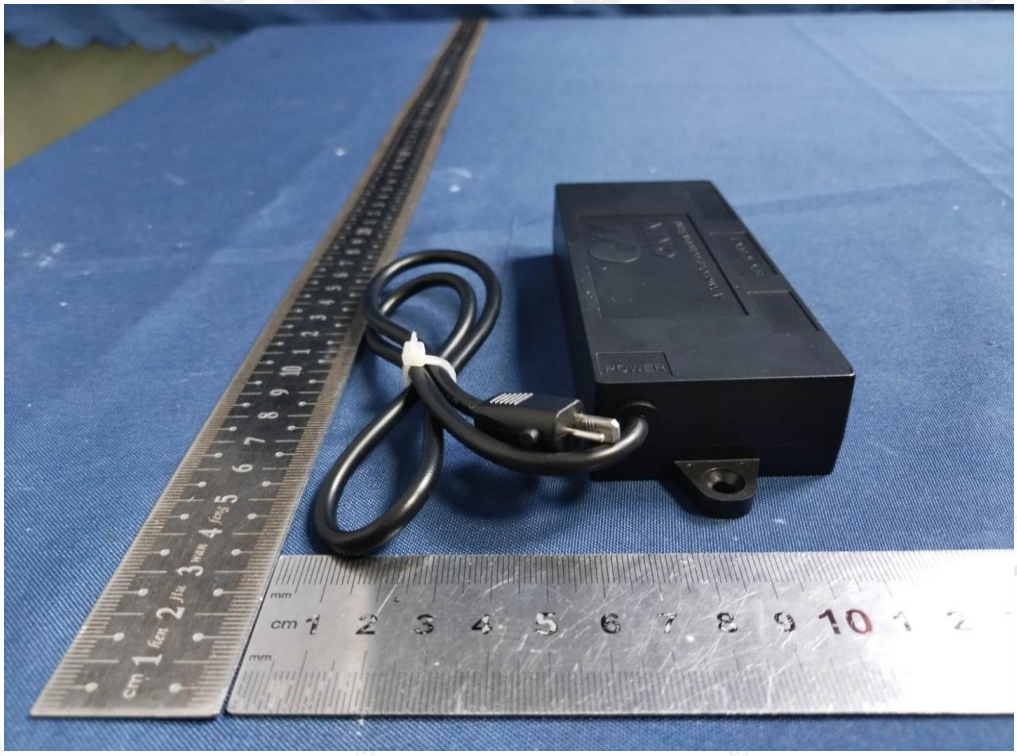
POWER

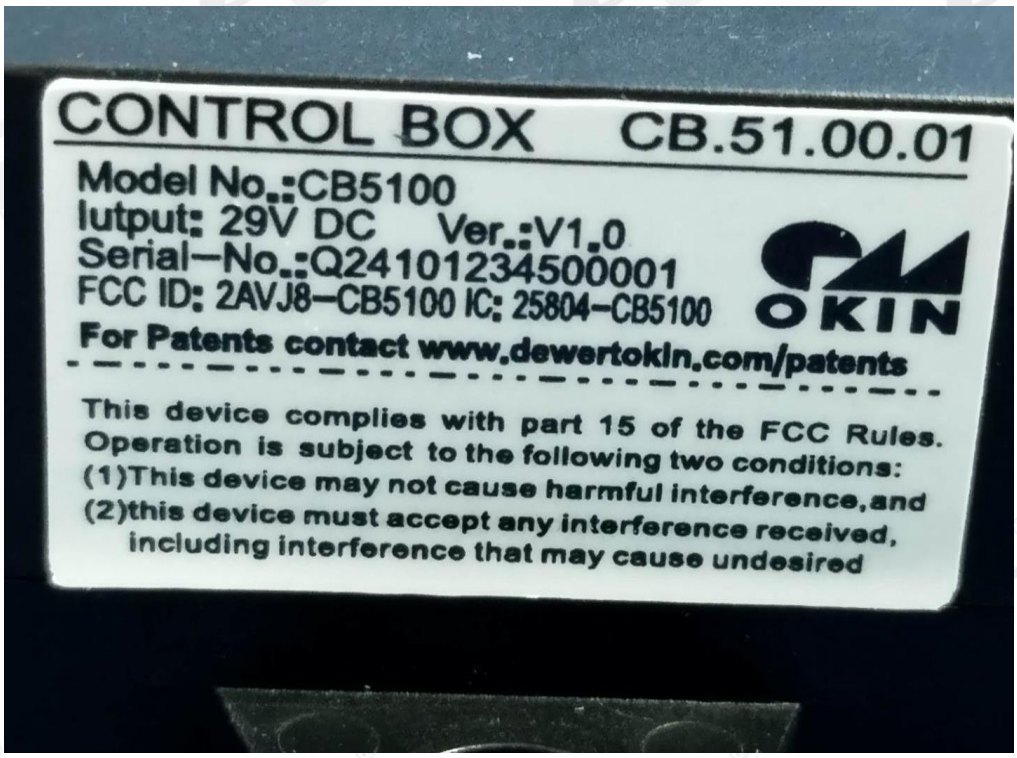
CONTROL BOX CB.51.00.01
Model No.:CB5100
Iutput: 29V DC Ver.:V1.0
Serial-No.:Q24101234500001
FCC ID: 2AVJ8-CB5100 IC: 25804-CB5100
OKIN
For Patents contact www.dewertokin.com/patents
This device complies with part 15 of the FCC Rules.
Operation is subject to the following two conditions:
(1)This device may not cause harmful interference,and
(2)this device must accept any interference received,
including interference that may cause undesired